$2.50
Tax incl.

36th INDUSTRY DAY 2025

AUGUST 4, 2025 | POST TIME: 12:30PM

GRAND RIVER Raceway

Stonebridge Wizard

2024 BATTLE OF WATERLOO WINNER | DRIVER: DOUG MCNAIR
TRAINER: JARED BAKO

PHOTO BY: JAMES WOODS

OFFICIAL GRAND RIVER RACEWAY PROGRAM

GRAND RIVER RACEWAY 36TH

INDUSTRY DAY

EVENT DETAILS

Post Time: 12:30pm

FEATURED RACES: Battle of the Belles | Battle of Waterloo

CHECK OUT THE SITE MAP ON BACK OF THE PROGRAM.

National Anthem sung by Olivia Padfield
At 12 years old, she has had the privilege of singing on a variety of stages, including as understudy for the lead role in this year's Stratford Festival's production of Annie. She will sing the national anthem before we kick-off the races!

Post Parade
Emma Christoforou is here to lead the post parades.

Food Trucks
We've got MegaCone Creamery and Spanky's on site at the East Gate (see site map).

The NEIGHbourhood Kid's Zone
We have a petting zoo, face painting, glitter tattoos, inflatable axe throwing, lawn games, and more! Located just outside of the East Gate (see site map). Activities run from 12:00 pm to 4:00 pm.

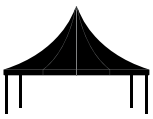

Booths - Omega Alpha and OEEEP are here!
Check out their informational booths (see site map) all afternoon.

Bill Galvin Racing Alliance
They will have a virtual reality game in The GrandWay Lobby, kids contests, swag, and more!

HPI (Horse Player Interactive) Representative
Need help with betting? Come to the Tarmac Tent and chat with an HPI rep.

Equine Guelph is showcasing their kids program EquiMania
They will be in the NEIGHbourhood area. See the site map for location.

The GRAND at 101 radio is broadcasting live!
Austin is here with the cruiser, playing music, and live on location. See the site map for location.

IMPORTANT INFORMATION:

There is **NO BACK BERM PARKING** or any parking on the grass at the East Gate.

No Smoking - GRR and The GrandWay Events Centre are designated as smoke-free. Smoking is not permitted in any and on all exterior public racetrack facing areas including the grandstand, tarmac, and patio.

No alcohol is permitted to cross through the gates between the tarmac and The GrandWay Patio, also no alcohol is permitted in the parking lot.

Battle of the Belles

36th GRAND RIVER RACEWAY
INDUSTRY DAY

THE BATTLE OF WATERLOO

Presented by: WINBAK Farm

Wagering Highlights

Super-charged Late Pick-5

Featuring a $10,000 guaranteed pool and comprised of our best featured races.

RACE 1 $10,000 Guaranteed Early Pick 5

RACE 2 $5,000 Guaranteed Early Pick 4

RACE 7 $10,000 Guaranteed Late Pick 5

RACE 8 $7,500 Guaranteed Late Pick 4

RACE 11 **Battle of Waterloo presented by Winbak Farm:**
$7,500 Guaranteed Super Hi 5

All wagers offer a low 15% takeout!

SCAN TO DOWNLOAD

DOWNLOAD NOW

BET ANYWHERE, ANYTIME.

DOWNLOAD THE APP TODAY!

HPIBET

Visit HPIbet.com and click Promotions to view full terms and conditions. Know when to take the reins. ResponsibleGambling.org

Download on the App Store

Download for Android

HPIBET

ONSITE TODAY!

Visit the Tarmac Tent near the East Gate

THE GRANDWAY Lounge

TAKEOUT AVAILABLE.

Seating right next to the track!

Check out the menu at **thegrandway.com**

ADVERTISE AT THE TRACK

GRAND RIVER Raceway

CONTACT JENNA MACDONELL

JMACDONELL@GRANDRIVERRACEWAY.COM

GRANDRIVERRACEWAY.COM

Grand River Raceway Entries

HORSES
A BETS A BET 10
ALL LYNN 5
ALLSTAR MANIAC 9
AQUINAS HANOVER 6
ATOMIC BET 3
AUTUMN HONEY 4
BACK IN A FLASH 3
BEAU JANGLES 11
BELLA 5
BETTOR BELLE 4
BLUE BAR 9
BLUSHING JOY 3
BORDERLINE MOBBY 11
BOXER SEELSTER 9
CAPTAIN SASSY 5
CENTURY LEXUS 5
CHARMBO STORMY 1
CHEESE PARTY 1
CHELSIS CHOICE 1
CONTROL ROCKS 6
COOK THE BOOKS 4
CRACK SHOT 6
D A LETS DANCE 11
DAX SEELSTER 11
DAYA 10
DOCS BUDDY 6
DOCSPHILLYCHEESE 8
DOWNSTAIRS PARTY 2
FASTLANE JANE 5
FATED FIRE 1
FRONT AND CENTER 10
GIN IS BETTER 1
GOLD EDITION 7
GOOD PRIDE 5
GREYSTONE PLAYGIRL 5
GROOVY BABY YEAH 3
HALF FAST 3
HORSE WITH A PLAN 10
HOWMAC HOTTY 4
IDEAL PERCEPTION 8
INSANITY 7
ISNT EASY 5
JEN TILLY 10
JGS PAL 7
JOHNNY BUCKSHOT 7
KAMERAN HANOVER 2
KATKIN MORGAN 2
LADY GAMBLER 4
LAMBORGHINI LOU 8
LAVENDER SEELSTER 10
LDS SABEANNA 3
MALICIA SPEED 10
MERCUTIO 7
MISS DANNI SONG 4
MY BUDDY SAM 7
NO ANGEL LIKE ME 7
NO WAITLIST 11
ONE LAST BET 1
PINEWOOD HANOVER 2
P N G SHADOW 10
PONDER NO LONGER 8
PRINCE ARCHIE 2
ROMANTIC BEAUTY 10
ROSIE BEACH 5
RYDER ROSS 11
SAUBLE ACE 8
SAULSBROOK OLYMPIA 1
SERENITY CRUISE 7
SET SHOT 6
SEVEN SUMMERS AGO 3
SHOOT THE WHISKEY 1
SOS SPORTS BET 9
SPEAKSOFTLYTOME 11
SPIROS 2
SPORTSLINE 8
STERLING CHOICE 9
STONE SAWYER 4
STORMALONG 8
TEMPTING 4
TH CHECK ME OUT 10
THE GREEK FREAK 8
TILTHECOWSCOMEHOME 11
TIP OF TIME 9
TJ BLISS 4
TOUR FINALE 3
TYMAL RIGGS 7
VALUABLE MISS 2
WANDAS WONDER 2
WESLYN HANOVER 3
WHEELIN N STEALIN 2

TRAINER
ARSENAULT, SHANE J 7
BEATON, ANTHONY B . . 3,4,8,10
BISSETT, PATRICK D 8
BOSSENCE, KYLE J 1,2
BURGESS, BLAIR R 7
CECCHIN, JOHN A 4
CHRISTOFOROU, CAMILLA 2
CHRISTOFOROU, EMMA E 2
COCHRANE, VERNON A 1
COULTER, ROBERT PAUL 5
CRONE, MEG J 3
CULLEN, JODIE M 1,3,4,9,10
DANCETOVIC, GORDON G 5
DARLING, JOHN B 6,10
DUPUIS, MATTHEW D 4
ETSELL, MARK G 7
FORGIE, PAM M 1,4
FRITSCH, KENNETH 4
GALLUCCI, NICK P 6,9
GLADU, DOMINIC 3
GRENIER, SYLVAIN 5
HALL, OTIS J 8
HENRIKSEN, DAGFIN E 2
HENSLEY, ASHLEIGH M 1,8
HOLLINGSWORTH, BEN 7
HORNER, MICHAEL A 3,4,5
JAMIESON, CARL R 10,11
JEFFRIES, ROY H 2
JONES, DESIREE H 8
KENNEDY, BRITTANY E 8
KETROS, GEORGE 2
KWIETNIOWSKI, MICHAEL J . . . 1
LAWRENCE, BRYAN D 7
LENDVOY, ASHLEY 2
LINDSEY, DONALD 7,8
MACINTOSH, BLAKE C 9,10
MACNEIL, KATIE E 7
MAGUIRE, JEAN-FRANCOIS . . . 4
MANN, JARED A 1
MCENENY, SCOTT 9,10,11
MCINTOSH, DIANA L 5
MCNAIR, R GREGG 5,6,8,9,10,11
MENARY, DAVID L 11
MONTGOMERY, RICKY E 1
MOORE, IAN 6,9,10,11
MOORE, TYLER 5,11
MOREL, CANDICE A 3,7
PINKERTON, JENNIFER L 7
SCHNEIDER, CASSIDY 2
STEACY, SHAWN F 3,4
TIMPANO, MIKE 3
TOSCANI, LAURA 5
TURCOTTE, JUSTIN R 6
WAXMAN, TESS 5
WILLIAMS, JEFF D 10

DRIVER
BORTH, TYLER J 3,6,7,8
COULTER, SCOTT 3,4,5,7
CULLEN, TRAVIS A 1,3,4,9,10
DAVIS, BILLY J 9,11
DRURY, JONATHAN L 10
FILLION, SAMUEL 1,2,3,4,7
GRENIER, SYLVAIN 5
HARRIS, J BRADLEY 1,4
HAUGHAN, ANTHONY P 8
HENRIKSEN, DAGFIN E 2
HENRY, TRAVIS J 2,4,5,7,8
HENRY, TREVOR S 1,2,9,11
HENSLEY, ED F 1,3,8
HORNER, MICHAEL A 3,4,5
HUDON, STEVEN 5
JAMIESON, JODY C 1,3,6,9,10,11
KETROS, GEORGE 2
MACDONALD, JAMES A 1,2,3,4,5,7,8,9,10,11
MACKENZIE, PAUL G 2,5,10
MCCLURE, BOB . . . 2,4,6,7,10,11
MCNAIR, DOUGLAS R 5,6,8,9,10,11
ROONEY, GARRETT L 5,8
ROY, LOUIS-PHILIPPE . . . 6,10,11
RYAN, JASON D 2,7
SORRIE, AUSTIN 1,3,4,8
STRATTON, JORDAN D . . 7,10,11
YOUNG, SCOTT R 7,10

Trainer Changes

Race	Horse	Trainer Change
3	ATOMIC BET	Daniel Dulude to Dominic Gladu
6	DOCS BUDDY	Randal L Jerrell to Nick P Gallucci

Track Speed Ratings

SEVEN-EIGHTHS MILE TRACK

WOODBINE MOHAWK PARK	1:55.0

FIVE-EIGHTHS MILE TRACKS

FRASER DOWNS	1:59.0
GEORGIAN DOWNS	1:57.2
GRAND RIVER RACEWAY	
KAWARTHA DOWNS	1:58.0
NORTHLANDS PARK	1:57.4
RIDEAU CARLETON RACEWAY	1:58.1
HIAWATHA HORSE PARK	1:57.1
STAMPEDE PARK	1:58.1

HALF-MILE TRACKS

CHARLOTTETOWN DRIVING PARK	2:01.0
CLINTON RACEWAY	2:00.3
DRESDEN RACEWAY	2:00.2
EXHIBITION PARK RACEWAY	2:01.3
FLAMBORO DOWNS	1:58.0
FREDERICTON RACEWAY	2:00.4
HIPPODROME d'AYLMER	2:03.1
HANOVER RACEWAY	2:00.3
INVERNESS RACEWAY	2:02.2
LEAMINGTON RACEWAY	2:01.0
HIPPODROME de QUEBEC	2:02.2
SUMMERSIDE RACEWAY	2:01.1
NORTHSIDE DOWNS	2:04.1
HIPPODROME TROIS-RIVIERES	2:01.4
TRURO RACEWAY	2:01.0
WESTERN FAIR RACEWAY	2:00.1

GRAND RIVER RACEWAY

By Ken Middleton, Jr. – Monday, August 4

Most Probable Winner:
Race 7 - #1 Gold Edition
Longshot Special
Race 4 - #5 TJ Bliss

Race 1 Selections 4-1-3-2
4 SAULSBROOK OLYMPIA was a lapped-on third over this oval last time, and hopefully she can turn in a similar effort in here. She has the speed and skill.
1 FATED FIRE was a fast-closing runner-up in her latest assignment. She merits a long look in this spot.
3 ONE LAST BET threw in a dull effort last time, but prior to that she'd been racing quite well. Contender.

Race 2 Selections 2-6-5-7
2 PINEWOOD HANOVER got in with easier company in his latest and came away with an improved effort. He dips to an even softer level tonight. Top call here.
6 KAMERAN HANOVER is a classy veteran looking for his first win of the year. He merits respect tonight.
5 WHEELIN N STEALIN has hit the ticket in two of his last three outings. He can play a minor role again.

Race 3 Selections 7-5-3-6
7 SEVEN SUMMERS AGO put up a terrific fight last time and came away with the runner-up award as a result. A repeat of that effort makes her tough to beat.
5 HALF FAST was no match for Mohawk Park foes last time, but she should find this group much easier.
3 LDS SABEANNA has yet to miss a cheque in four tries, but she's still winless. She merits a look again.

Race 4 Selections 3-1-2-8
3 STONE SAWYER had little to offer in recent weeks versus foes at Mohawk Park, but the shift to this oval should help her find improvement. Top call tonight.
1 COOK THE BOOKS has done good things in three of her last four outings. She can be a prime player.
2 LADY GAMBLER threw in a clunker last time, but before that her form was decent. She can rebound.

Race 5 Selections 8-1-6-5
8 ALL LYNN has been quite productive in recent weeks for trainer McIntosh, who unfortunately has an challenging post to overcome tonight. Top call here.
1 CAPTAIN SASSY marched to the top and kept on rolling en route to a solid win last time. Exacta factor.
6 ROSIE BEACH nabbed small shares in her last two efforts, and I can see her playing a minor role again.

Race 6 Selections 3-2-5-4
3 CRACK SHOT rode the inside last time and was right with them at the wire. He'd missed some time going into that effort. He can be on his toes tonight.
2 SET SHOT did the work last time only to get hauled down in the closing strides. He merits big respect.
5 CONTROL ROCKS has been on a recent heater for trainer Darling, who will look to keep the ball rolling.

Race 7 Selections 1-5-3-8
1 GOLD EDITION has racked up three consecutive wins for trainer Burgess, who gets the pole position to operate from in tonight's quest for the Grand Slam.
5 JGS PAL continues to be snake-bitten this year when it comes to winning. But he still merits a look.
3 JOHNNY BUCKSHOT miscued early last time and wiped out any chance of sharing. He can rebound.

Race 8 Selections 3-4-7-6
3 THE GREEK FREAK pummeled softer foes in his latest outing, and that should serve as a confidence builder going in with this tougher group. Slight edge.
4 LAMBORGHINI LOU controlled fractions last time and out-sprinted his foes to the line. He can repeat.
7 DOCSPHILLYCHEESE has hit the board in more than half of his starts this season. Top three threat.

Race 9 Selections 5-1-4-2
5 ALLSTAR MANIAC totes a two-race winning streak into this assignment. He's a versatile gelding who possesses both speed and skill. He's the one to beat.
1 BOXER SEELSTER has yet to win this year, but he's been close on occasion. Exacta factor in here.
4 TIP OF TIME did all of the roadwork last time only to get picked off in the closing strides. Top three threat.

Race 10 Selections 3-1-5-8
3 ROMANTIC BEAUTY stormed to a record setting score for Team McNair last week, and I'm going to go right back to her this afternoon. Slight edge today.
1 TH CHECK ME OUT came up just a neck short in last week's elimination. She's a major danger again.
5 DAYA has yet to finish worse than second in three outings for trainer Darling. Top three threat again.

Race 11 Selections 3-4-1-6
3 BEAU JANGLES was perfect in his first two outings versus OSS Gold Series company, and there's little reason to see things changing today. Top call again.
4 TILTHECOWSCOMEHOME played second fiddle to my top pick recently. He could turn the tables today.
1 BORDERLINE MOBBY might be able to tag along for a good trip from this post. He's a top three threat.

Betting Basics

Some essentials to get you started with making a wager.

1 How to wager

Place your bet by visiting a teller, or using a self-serve terminal.

To place a bet here are just 5 things you need to know:

1. Name of racetrack (choose from any track in the simulcast feeds)
2. Number of the race
3. Amount of your bet (e.g. $2)
4. Type of bet (see step 2)
5. Horse's number (see step 4)

Once you have decided what you want to bet, head to the nearest seller's window and use the sample statement as your guide:

Hello, (Racetrack), race 6, $2 to WIN on Horse #4

How to use a self-serve terminal:

1. Swipe your Cash Card/Insert Cash
2. Enter the initial PIN #1234 (then choose a new PIN)
3. Press/Tap the track you would like to bet: (defaults to current race)
4. Tap the Horse Number: **#4**
5. Press/Tap the Bet Type: **WIN**
6. Press/Tap the Bet Amount: **$2**
7. Press/Tap the Race Number: **Race #6**
8. Press Green **"Make BET"** button
9. Press/Tap the **"Finish with Receipt"** button
10. Be sure to check your ticket to confirm it's the bet you wanted

To get a Cash Card or for assistance ask a teller, or a staff member.

2 Types of bets

Single horse bets (minimum $2.00 bet is required)

Bet type	Level of difficulty	Explanation and expectation
Win	U U U	Your horse must finish 1st; payoff determined by the win odds.
Place	U U	Your horse must finish 1st or 2nd; payoffs better than to show.
Show	U	Your horse must finish 1st, 2nd, or 3rd; modest payoffs.

Exotic multiple-horse bets

Bet type	Level of difficulty	Explanation and expectation
Exacta*	U U U U	Your horses must finish 1st and 2nd in exact order; riskier bet that can pay a little or a lot, depending on the horses' odds.
Daily double	U U U U U	Pick the winners of two designated consecutive races.
Pick 3, Win 4, Pick 5, Pick 6	U U U U U U	Select the winners of a designated set of consecutive races. The wager must be made prior to the start of the first race in the multi-race wager.
Triactor*	U U U U U U U	Your horses must finish 1st, 2nd, and 3rd in exact order; can be expensive to play if you use a lot of horses.
Superfecta*	U U U U U U U U	Your horses must finish 1st, 2nd, 3rd, and 4th; big payoff possible.

* Exotic bets require the horses to finish in the EXACT order you select, unless you "BOX" the bet, in which case your selections can finish in any order.

For more information visit ONTARIORACING.com

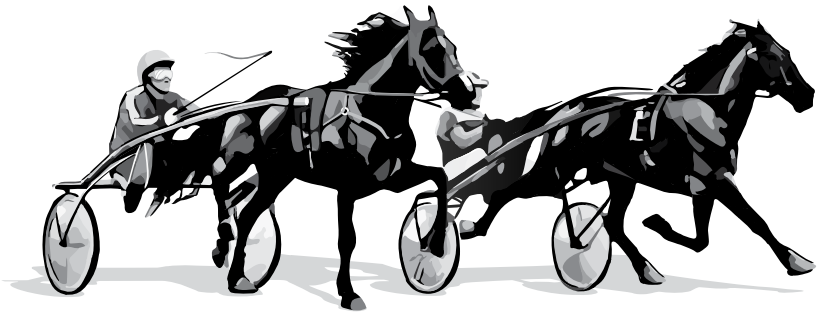

3 Choosing your horse

How to read the program

1 2 3 4 5 6 7 8 9

1 Red — 1-5 — **Paul MacDonell** 157 A Red-White (1195-141-121-119 .207) — **Tr. Brent MacGrath** (9-8-1-0 .950) — 2008 **1:48**^{3}MM ft 9 8 1 0 89% $1,511,500

SOMEBEACHSOMEWHERE — Schooner Stables, Bible Hill, NS — 2007 **1:49**^{3}S Moh ft 6 6 0 0 100% $812,592

B c 3. Mach Three-Wheres The Beach-Beach Towel — Breeder: Stephanie Smith, OH — Life **1:48**^{3}MM 3yo 14 wins $2,324,092

Ag17^{8}	$_{12}$FlmD	26 ft	D-ConfedCup	493000 m	:26^{1}	:55^{2}	1:22^{4}	1:49^{2}	2	1^{3}/$_{4}$	1^{3}/$_{4}$	1^{1}/$_{4}$	1^{2}/$_{4}$	1^{4}	1:49^{2}	26^{1}	29^{1}	27^{2}	26^{3}	PMacDnll	BMacGrth	*15	Somebechsmwhr	SantnnBlChp	ThMhgnPn	9
Ag17^{8}	$_{9}$FlmD	26 ft	D-ConfedCup	50000 m	:26^{2}	:56	1:22^{4}	1:51^{3}	3	∘1^{1}	1^{3}/$_{4}$	1^{3}/$_{4}$	1^{1}/$_{4}$	1^{3}/$_{4}$	1:51^{3}	26^{2}	29^{3}	28^{4}	26^{4}	PMacDnll	BMacGrth	*05	Somebechsmwhr	DecSlstr	SantnnBlchp	6
Ag10^{8}	$_{7}$Moh	12 ft	D-OnSS-gf	180000 m	:25^{4}	:54	1:21^{3}	1:49^{2}	3	4^{6}/$_{4}$	1^{3}/$_{4}$	1^{2}/$_{4}$	1^{2}/$_{4}$	1^{4}/$_{4}$	1:49^{2}	27	27	27^{3}	27^{4}	PMacDnll	BMacGrth	*05	Somebechsmwhr	KeystonHrt	DecSlstr	8
Ag3^{8}	$_{7}$Moh	21 ft	3yr-Open	50000 m	:26^{1}	:55	1:22^{2}	1:49	5	∘1^{1}/$_{2}$	1^{3}/$_{4}$	1^{3}/$_{4}$	1^{2}	1^{2}/$_{4}$	1:49	26^{1}	28^{4}	27^{2}	26^{3}	PMacDnll	BMacGrth	*05	Somebechsmwhr	KeystonHrt	ThMhgnPn	6
Jy19^{8}	$_{8}$M	ft	MPace	1100000 m	:26	:51^{4}	1:19^{1}	1:47	2	∘4^{2}/$_{2}$	•1^{nk}	1^{1}/$_{2}$	1^{3}/$_{4}$	2^{nk}	1:47	26^{2}	25^{2}	27^{2}	27^{4}	PMacDnll	BMacGrth	*10	ArtOffcl	Somebeahsmwhr	SharThDight	9
Jy12^{8}	$_{5}$M	ft	MPace	50000 m	:27^{1}	:55	1:22^{1}	1:48^{3}	5	∘1^{3}/$_{4}$	1^{1}/$_{4}$	1^{1}	1^{2}/$_{4}$	1^{4}/$_{2}$	1:48^{3}	27^{1}	27^{4}	27^{1}	26^{2}	PMacDnll	BMacGrth	*20	Somebeachsomwhr	ArtOffcl	BadIndsNtr	8

All of the numbers and letters in the program might seem confusing or overwhelming at first, but focusing on these sections makes choosing a horse simple.

1. Horse's number in the race
2. Horse's post position colour
3. Horse's colour, sex, age,sire (father), dam (mother), sire of the dam
4. Morning line odds
5. Horse's name
6. Driver and Driver Record (Name, # of wins, # of 2nds, # of 3rds, winning %)
7. Trainer information
8. Horse's Lifetime record (with best win time, track size, track, age, lifetime wins and lifetime earnings)
9. Horse's current record (# of races, # wins, # of 2nds, # of 3rds, and money earned)

4 The odds

Odds are also important to consider when choosing your horse. Horses that are thought to have a better chance of winning will typically have lower odds.

Morning line odds
Odds listed in the race program are the "morning line" odds. These are predictions of how the public will bet on the race. They are set by the track's handicapper when the race program is published, before the wagering starts.

The actual odds will be posted on the **Television** or in-field on the **Tote Board** before the race; they change up until post time, depending on how customers are betting on each horse in the race.

Calculating a $2 win prize
To calculate a win prize, find the Odds of a horse on the **Television** or **Tote Board** (in-field board).

Multiply the first number by 2, then divide that number by the second digit (if there is one), and then add $2. Simple as that!

Odds	1/2	2/1	7/2	5/1	10/1
Pays	$3.00	$6.00	$9.00	$12.00	$22.00

Helpful facts for betting

- Some racetracks have a television simulcast commentator who tries to identify winning horses (handicaps) between the races. Listen and see if you can pick up any good tips to bet on.
- A good betting method is to choose horses with current odds two to three times higher than their morning line odds.

3 Tips to remember
WIN BETS on the **FAVOURITE** pay 32% of the time
PLACE BETS on the **FAVOURITE** pay 53% of the time
SHOW BETS on the **FAVOURITE** pay 67% of the time

* Numbers listed above are approximate, may vary by racetrack.

Proudly supported by

Must be 18 years or older to bet. Please play responsibly.

1

PACE **$0.20 TRIFECTA & EXACTA & $0.20 SUPERFECTA & DAILY DOUBLE (Races 1 and 2) & PICK 5 - $10000 GUARANTEE(1-2-3-4-5)**

1 MILE **PURSE $20000.** *FILLIES & MARES PREFERRED 2. (W/O $15,000 LAST 5 STARTS N/E).*

WARM-UP PAD

PROBABLE FAVOURITES: 8–5–4–2

ASK FOR HORSE BY PROGRAM NUMBER

1 FATED FIRE (3, 5/8, 1:51³, 16 $156,999)

RED — B m 5 by Straight Shooting-Shes Meant To Be-Sagebrush

9-2 **Samuel Fillion** 155 Blue-White (1192-189-192-178-.297) — Tr: **Pam Forgie** (127-19-23-12-.281) — ft 1:52⁴ Grvr 5/8 — 2025 20 3 5 2 $43,630

Mindy Findling Repko,Muncie,IN — ft 1:52¹ Grvr 5/8 — 2024 36 7 5 2 $53,634

Breeder: John Barnard,Miami,FL — **Last 5 Sts - $11,930** — **Last 10 Sts - $20,770**

Date	Track °CCndVar	Class	Purse	¼	½	¾	Fin	Fld	PP	¼	½	¾	Str.	Fin.	¼	L½	L¾	L¼	Time	Odds	Drv	Trn	First	Second	Third
Jul25	10 Wbs 7/8 25 ft	F-nw25000cd	25000	:26³	:55	1:23¹	1:51	8	7	7⁹³/₄	7⁷³/₄	4°³¹/₂	2²¹/₂	**2**¹¹/₂	:28³	:28	:27¹	:27²	1:51¹	22⁶⁰	DavB	ForP	Onlythgddyng	FatedFire	MystcWldRs
Jul18	9 Wbs 7/8 20 ft	F-nw25000cd	15000	:26¹	:55	1:23⁴	1:52	8	1	6⁸¹/₄	7⁶¹/₄	8°⁶¹/₂	5⁴	7⁵³/₄	:27⁴	:28²	:28⁴	:28¹	1:53¹	30²⁵	DavB	ForP	ChlssChc	MssChntllyN	BlnddByDlght
Jul11	5 Wbs 7/8 26 ft	Nw25000cd	15000	:27¹	:55⁴	1:24¹	1:51¹	11	10	1ʰᵈ	2¹¹/₂	2²	3³³/₄	4⁴³/₄	:27¹	:28⁴	:28³	:27³	1:52¹	62²⁵	DavB	ForP	MssChntllyN	BlnddByDlght	YodaQueen
Jun25	4 Grvr 5/8 25 ft	F-nw7500l5cd	7200	:26⁴	:55²	1:23³	1:52⁴	6	6	1¹³/₄	1¹¹/₂	1¹³/₄	1¹¹/₂	**1be**¹	:26⁴	:28³	:28¹	:29¹	1:52⁴	6³⁰	FilS	ForP	FatedFire	LdsFrmHll	ChlssChc
Jun11	9 Grvr 5/8 24 ft	F&m-pref2-cd	11000	:26³	:53³	1:22	1:51³	7	6	7¹²¹/₂	7¹⁸¹/₄	6°¹⁰¹/₂	6⁷¹/₄	4⁴³/₄	:29	:28¹	:26⁴	:28³	1:52³	10⁸⁰	FilS	ForP	ChrmbStrmy	Bttrntmchm	RdlndbthnyjN
Jun4	9 Grvr 5/8 22 ft	F&m-pref2-cd	11000	:27	:56⁴	1:25	1:53¹	7	5	6⁹³/₄	6⁷³/₄	6⁷¹/₂	5³¹/₄	4³/₄	:29	:29²	:28	:27	1:53²	19⁷⁵	FilS	ForP	SlsbrkOlympic	SprtsDchss	Bttrntmchm

2 CHELSIS CHOICE (4, 7/8, 1:51⁴, 9 $191,488)

BLUE — Br m 7 by Big Jim-Justabitevil-No Pan Intended

4-1 **James Macdonald** 167 Blue-Yellow-White (1073-217-176-140-.336) — Tr: **Ricky Montgomery** (15-3-1-1-.259) — ft 1:52 Wbs 7/8 — 2025 15 3 1 1 $18,419

Chelsi Hughes,Etobicoke,ON — ft 1:52⁴ Wbs 7/8 — 2024 34 3 2 3 $40,490

Breeder: Thomas Hughes,Caledon Village,ON — **Last 5 Sts - $11,614** — **Last 10 Sts - $15,419**

Date	Track °CCndVar	Class	Purse	¼	½	¾	Fin	Fld	PP	¼	½	¾	Str.	Fin.	¼	L½	L¾	L¼	Time	Odds	Drv	Trn	First	Second	Third
Jul25	10 Wbs 7/8 25 ft	F-nw25000cd	25000	:26³	:55	1:23¹	1:51	8	6	6⁸¹/₄	6°⁶³/₄	3°²	3³	6³¹/₄	:28¹	:28¹	:27¹	:28	1:51³	10¹⁰	RoyL	MonR	Onlythgddyng	FatedFire	MystcWldRs
Jul18	9 Wbs 7/8 20 ft	F-nw25000cd	15000	:26¹	:55	1:23⁴	1:52	8	6	7⁹³/₄	6°⁶¹/₄	4°²¹/₂	1ⁿˢ	**1**ⁿᵏ	:28¹	:28	:28	:27⁴	1:52	49⁴⁰	RoyL	MonR	ChlssChc	MssChntllyN	BlnddByDlght
Jul11	5 Wbs 7/8 26 ft	Nw25000cd	15000	:27¹	:55⁴	1:24¹	1:51¹	11	5	9¹²	9°¹³	9°¹⁰¹/₄	9¹¹	10⁹¹/₂	:29³	:28⁴	:27⁴	:26⁴	1:53	16¹⁵	RoyL	MonR	MssChntllyN	BlnddByDlght	YodaQueen
Jul2	8 Grvr 5/8 26 ft	F-nw5900l5cd	6500	:26⁴	:56¹	1:24¹	1:52²	7	5	4⁴¹/₂	4°³³/₄	3°¹¹/₂	2h	**1**ʰᵈ	:27³	:29²	:27²	:28	1:52²	13⁵⁰	SorA	MonR	ChlssChc	Bttrntmchm	LdsFrmHll
Jun25	4 Grvr 5/8 25 ft	F-nw7500l5cd	7200	:26⁴	:55²	1:23³	1:52⁴	6	4	5⁶¹/₂	5⁴³/₄	6•⁴¹/₄	4³¹/₄	**3**²¹/₂	:28	:28²	:28	:28⁴	1:53¹	5⁵⁵	SorA	MonR	FatedFire	LdsFrmHll	ChlssChc
Jun18	8 Grvr 5/8 20 ft	F-nw5200l5cd	6500	:26³	:55³	1:24⁴	1:53⁴	7	1	6⁸³/₄	6⁶	3°¹³/₄	2¹¹/₂	**2**ⁿᵏ	:28²	:28²	:28²	:28³	1:53⁴	◊⁹⁵	FilS	MonR	GldnLdr	ChlssChc	BigNipper

3 ONE LAST BET (2, 7/8, 1:54¹, 19 $168,547)

WHITE — B m 6 by Betting Line-One Last Bono-Pro Bono Best LEX-SEL 20,000

6-1 **Jody Jamieson** 175 Green-Yellow-White (740-106-99-106-.265) — Tr: **Michael Kwietniowski** (187-17-38-25-.248) — 2025 24 0 7 5 $42,880

Roland & Justin & Arthur Rey,Mike Hordeski,MB — gd 1:56 Wbs 7/8 — 2024 34 8 6 4 $47,818

Breeder: A Harris Racing Llc,Allentown,NJ — **Last 5 Sts - $9,050** — **Last 10 Sts - $26,050**

Date	Track °CCndVar	Class	Purse	¼	½	¾	Fin	Fld	PP	¼	½	¾	Str.	Fin.	¼	L½	L¾	L¼	Time	Odds	Drv	Trn	First	Second	Third
Jul23	3 Grvr 5/8 25 ft	F&m-pref2-cd	11000	:26¹	:55²	1:23²	1:52	6	6	6⁸¹/₄	6⁷¹/₂	6⁷¹/₂	6⁹¹/₂	5¹¹¹/₄	:27⁴	:29	:28	:29²	1:54¹	13⁹⁵	ThiD	KwiM	ChrmbStrmy	ShtThWhsky	SlsbrkOlympic
Jul11	11 Wbs 7/8 26 ft	F-op30000clm	15000	:26	:54³	1:22⁴	1:51	8	1	1h	2²	2²¹/₄	2³¹/₂	5⁵¹/₄	:26	:29	:28¹	:28⁴	1:52	7⁶⁵	BorT	KwiM	MadridA	GtSxyScrs	Cghtstlnghm
Jul4	11 Wbs 7/8 21 ft	F-op30000clm	15000	:26³	:55⁴	1:23³	1:51	9	5	2¹¹/₂	2¹¹/₂	2°³/₄	2¹	**2**³/₄	:26⁴	:29¹	:27⁴	:27²	1:51¹	13⁵⁵	BorT	KwiM	AFwChcWrds	OneLastBet	KllnDmnd
Jun27	4 Wbs 7/8 22 ft	F-nw30000cd	30000	:26⁴	:55⁴	1:23	1:50⁴	9	8	8¹⁰¹/₄	9°¹⁰¹/₄	8⁸	8⁸¹/₂	9⁵³/₄	:28⁴	:29	:26⁴	:27²	1:52	35⁸⁰	BorT	KwiM	BluemeaKiss	Bttrntmchm	SlsbrkOlympic
Jun20	3 Wbs 7/8 24 ft	F-nw30000cd	16000	:27²	:56⁴	1:25	1:52³	7	3	2¹³/₄	1²	1¹³/₄	1³/₄	**2**¹¹/₂	:27⁴	:29	:28¹	:27⁴	1:52⁴	11³⁵	BorT	KwiM	StylFrAMl	OneLastBet	JobHunter
Jun13	10 Wbs 7/8 16 ft	F-nw30000cd	16000	:26¹	:56²	1:25²	1:53	9	6	3²¹/₂	3³	3²³/₄	2ⁿᵏ	**2**h	:26³	:30²	:29	:27	1:53	9⁸⁰	BorT	KwiM	JobHunter	OneLastBet	SlsbrkOlympic

4 SAULSBROOK OLYMPIA (4, 7/8, 1:50³, 33 $344,647)

GREEN — Blk m 7 by Big Jim-Racino Star-Cams Card Shark

7-2 **J Bradley Harris** 155 White-Green-Black (605-61-65-70-.199) — Tr: **Vernon Cochrane** (75-11-9-12-.266) — ft 1:53¹ Grvr 5/8 — 2025 21 4 2 9 $45,450

Edward Gorc,Sudbury,ON — ft 1:52³ Wbs 7/8 — 2024 32 6 5 1 $63,364

Breeder: William Allan McNeil,Currys Corner,NS-Mike Brealey,Campbellville,ON — **Last 5 Sts - $8,760** — **Last 10 Sts - $24,400**

Date	Track °CCndVar	Class	Purse	¼	½	¾	Fin	Fld	PP	¼	½	¾	Str.	Fin.	¼	L½	L¾	L¼	Time	Odds	Drv	Trn	First	Second	Third
Jul23	3 Grvr 5/8 25 ft	F&m-pref2-cd	11000	:26¹	:55²	1:23²	1:52	6	4	5⁶³/₄	5⁶	5°⁴³/₄	3³¹/₄	**3**³/₄	:27³	:29	:27⁴	:27⁴	1:52¹	2⁴⁵	HarJ	CocV	ChrmbStrmy	ShtThWhsky	SlsbrkOlympic
Jul18	5 Wbs 7/8 20 ft	F-nw9000l5cd	20000	:26²	:55	1:22¹	1:49³	10	7	8¹⁰¹/₂	8⁹¹/₄	8⁷¹/₄	8⁶	7⁵	:28²	:28²	:26⁴	:27	1:50³	71⁴⁵	BorT	CocV	InThSptlghtN	AlwaysDawn	RcknrllAnn
Jun27	4 Wbs 7/8 22 ft	F-nw30000cd	30000	:26⁴	:55⁴	1:23	1:50⁴	9	5	5⁵¹/₂	5°⁵¹/₂	4°⁴	4²¹/₄	**3**¹¹/₂	:27⁴	:29	:27	:27¹	1:51	2⁰⁵	JamJ	CocV	BluemeaKiss	Bttrntmchm	SlsbrkOlympic
Jun20	7 Wbs 7/8 24 ft	F-nw30000cd	16000	:26⁴	:55¹	1:22²	1:50¹	8	4	6⁹¹/₂	6°⁶³/₄	6°⁷¹/₄	6⁶¹/₄	**3**²³/₄	:28³	:28	:27¹	:27	1:50⁴	◊1⁴⁰	McCB	CocV	BluemeaKiss	MadridA	SlsbrkOlympic
Jun13	10 Wbs 7/8 16 ft	F-nw30000cd	16000	:26¹	:56²	1:25²	1:53	9	8	6⁷	6⁷¹/₂	7°⁷¹/₄	6³¹/₄	**3**¹	:27³	:30¹	:29	:26²	1:53¹	8⁶⁰	McCB	CocV	JobHunter	OneLastBet	SlsbrkOlympic
Jun4	9 Grvr 5/8 22 ft	F&m-pref2-cd	11000	:27	:56⁴	1:25	1:53¹	7	6	4⁵¹/₄	4⁴³/₄	4⁴¹/₂	4³	**1**ʰᵈ	:28	:29⁴	:28	:27²	1:53¹	20⁹⁰	HarJ	CocV	SlsbrkOlympic	SprtsDchss	Bttrntmchm

5 SHOOT THE WHISKEY L (5, 7/8, 1:51², 32 $409,767)

BLACK — Br m 6 by Shadow Play-Arm In Arm-American Ideal BC 26,100

3-1 **Travis Cullen** 151 Blue-Grey (997-159-145-135-.285) — Tr: **Jodie Cullen** (726-134-119-99-.321) — ft 1:51⁴ Wbs 7/8 — 2025 25 3 4 2 $51,580

Paul Sanders,J J J Stables,BC-Travis Cullen,ON — ft 1:51² Wbs 7/8 — 2024 48 11 6 4 $108,020

Breeder: Larry Hanson,Emerald Park,SK — **Last 5 Sts - $3,750** — **Last 10 Sts - $15,500**

Date	Track °CCndVar	Class	Purse	¼	½	¾	Fin	Fld	PP	¼	½	¾	Str.	Fin.	¼	L½	L¾	L¼	Time	Odds	Drv	Trn	First	Second	Third
Jul23	3 Grvr 5/8 25 ft	F&m-pref2-cd-**L**	11000	:26¹	:55²	1:23²	1:52	6	2	4⁵	4⁴¹/₂	3°²¹/₂	2²	**2**h	:27¹	:29	:27³	:28¹	1:52	2³⁵	CulT	CulJ	ChrmbStrmy	ShtThWhsky	SlsbrkOlympic
Jul18	7 Wbs 7/8 20 ft	F-nw3100l5cd-**L**	11000	:26⁴	:56¹	1:25	1:52³	10	5	7⁸¹/₂	8⁸³/₄	10¹⁸	10²⁴	10²⁴	:28²	:29³	:30³	:28⁴	1:57²	◊1⁰⁵	CulT	CulJ	ChfsDrmGrl	KllnDmnd	KrSlstr
Jul12	4 Wbs 7/8 29 ft	F-nw9000l5cd-**L**	20000	:26	:54³	1:22¹	1:49¹	9	4	6¹⁰	6⁶¹/₂	6⁵³/₄	6⁶	8¹¹¹/₂	:28	:27⁴	:27³	:28	1:51²	36²⁵	DavB	CulJ	TllsOnARll	CocoJoJo	RcknrllAnn
Jul4	4 Wbs 7/8 21 ft	F-nw9000l5cd-**L**	20000	:25³	:53³	1:21²	1:49¹	10	5	7⁹¹/₂	7⁹	7⁶¹/₄	9⁷³/₄	5⁵¹/₂	:27²	:28	:27¹	:27³	1:50¹	5¹⁰	CulT	CulJ	StylFrAMl	BluemeaKiss	RcknrllAnn
Jun27	5 Wbs 7/8 22 ft	F-nw9000l5cd-**L**	20000	:27	:55¹	1:23²	1:50⁴	9	8	9¹⁰¹/₂	9¹²	8⁷¹/₄	8⁸¹/₂	7⁴³/₄	:29	:28³	:27¹	:27	1:51⁴	38⁰⁵	CulT	CulJ	ArdsMnyN	Gentrify	MissDutton
Jun13	7 Wbs 7/8 16 ft	F-nw9900l5cd-**L**	20000	:26¹	:55³	1:24	1:51⁴	9	6	4²¹/₄	4⁴³/₄	2°¹¹/₂	3¹¹/₄	6³¹/₂	:26³	:30	:27³	:28¹	1:52²	10¹⁵	CulT	CulJ	LynsBttrdy	CzlmSpcl	AlbmHnnh

6 GIN IS BETTER L (7, 5/8, 1:54, 14 $120,232)

YELLOW — B m 7 by Betterthancheddar-Red Star Ginny-Pacific Rocket

8-1 **Ed Hensley** 155 Grey-Blue-Black (308-43-26-22-.210) — Tr: **Ashleigh Hensley** (185-30-17-14-.238) — ft 1:54 GeoD 5/8 — 2025 18 3 1 1 $19,615

Ed & Ashleigh Hensley,Dundas,ON — ft 1:54⁴ FrD 5/8 — 2024 33 2 6 4 $34,202

Breeder: Jackie Warrington,Surrey,BC — **Last 5 Sts - $8,250** — **Last 10 Sts - $17,150**

Date	Track °CCndVar	Class	Purse	¼	½	¾	Fin	Fld	PP	¼	½	¾	Str.	Fin.	¼	L½	L¾	L¼	Time	Odds	Drv	Trn	First	Second	Third
Jul23	3 Grvr 5/8 25 ft	F&m-pref2-cd-**L**	11000	:26¹	:55²	1:23²	1:52	6	1	2²	2¹¹/₂	2¹¹/₂	4³¹/₂	4⁶³/₄	:26³	:29	:28	:29⁴	1:53²	19⁶⁰	HenE	HenA	ChrmbStrmy	ShtThWhsky	SlsbrkOlympic
Jul12	7 GeoD 5/8 28 ft	F-nw6500l5cd-**L**	11000	:28	:57	1:24⁴	1:54	9	5	5⁷	5⁶	2°¹¹/₂	2¹¹/₂	**1**ʰᵈ	:29²	:28⁴	:26⁴	:29	1:54	◊1²⁰	HenE	HenA	GinIsBetter	BigDiamond	WldctDlght
Jul5	2 GeoD 5/8 28 ft	F-nw6500l5cd-**L**	11000	:27³	:57	1:24²	1:53³	6	2	1¹¹/₂	1¹	1ⁿᵏ	1¹¹/₂	**3**¹¹/₂	:27³	:29²	:27²	:29²	1:53⁴	3⁰⁰	HenE	HenA	RdlndbthnyjN	WldctDlght	GinIsBetter
Jun20	7 Wbs 7/8 24 ft	F-nw30000cd-**L**	16000	:26⁴	:55¹	1:22²	1:50¹	8	8	8¹³¹/₂	8¹⁰³/₄	8°⁹¹/₂	7⁹	7⁹³/₄	:29²	:28	:26⁴	:28	1:52¹	34⁰⁵	HenE	HenA	BluemeaKiss	MadridA	SlsbrkOlympic
Jun11	9 Grvr 5/8 24 ft	F&m-pref2-cd-**L**	11000	:26³	:53³	1:22	1:51³	7	4	6¹⁰¹/₂	6¹⁷	5¹⁰¹/₂	5⁷	5⁵¹/₂	:28³	:28²	:27	:28³	1:52³	5⁸⁵	HenE	HenA	ChrmbStrmy	Bttrntmchm	RdlndbthnyjN
May21	5 Cnd e 9 ft-1	F-nw7r54000l	8900	:28³	:57²	1:27³	1:57⁴	8	5	7¹⁰	8¹⁰	6°⁴	8⁵¹/₂	**1**h	:30³	:28⁴	:29	:29²	1:57⁴	21⁰⁰	JunJ	WarC	GinIsBetter	CheeseWhiz	GttWrShds

7 CHEESE PARTY L (3, 7/8, 1:51⁴, 11 $187,295)

PINK — B m 4 by Betterthancheddar-Tea Party Princess-Art Major

6-1 **Trevor Henry** 205 Brown-Gold-White (782-71-88-78-.186) — Tr: **Kyle Bossence** (218-33-18-18-.224) — ft 1:52² Wbs 7/8 — 2025 24 4 6 2 $44,170

Kyle Bossence,Arthur,ON — ft 1:51⁴ Wbs 7/8 — 2024 28 6 3 2 $51,450

Breeder: Brad Gray,Dundas,ON — **Last 5 Sts - $13,250** — **Last 10 Sts - $13,250**

Date	Track °CCndVar	Class	Purse	¼	½	¾	Fin	Fld	PP	¼	½	¾	Str.	Fin.	¼	L½	L¾	L¼	Time	Odds	Drv	Trn	First	Second	Third
Jul26	4 GeoD 5/8 24 ft	F-nw6500l5cd-**L**	11000	:27¹	:57	1:25¹	1:54³	8	5	5i⁶	4°⁴	3•¹¹/₄	1¹	**1**h	:28²	:29²	:27³	:29¹	1:54³	◊1⁰⁰	FilS	BosK	CheesePartyRdlndbthnyjN	FlightCrewN	
Jul19	1 GeoD 5/8 25 ft	F-nw3510l5cd-**L**	8500	:27²	:56⁴	1:25	1:53⁴	7	5	6⁷³/₄	7°⁶¹/₄	5•⁵¹/₄	3⁴	**1**h	:29	:29	:28	:27⁴	1:53⁴	2¹⁵	FilS	BosK	CheeseParty	GldnLdr	PowderPlay
Jul12	6 GeoD 5/8 28 ft	F-nw1880l5cd-**L**	6500	:28	:57²	1:25¹	1:54¹	7	3	5⁷	5⁶¹/₂	5°³¹/₂	4²³/₄	**2**ʰᵈ	:29²	:29¹	:27¹	:28²	1:54¹	◊³⁵	MacD	BosK	TrsrsWtchng	CheesePartyFlightCrewN	
Jul5	1 GeoD 5/8 28 ft	F-nw1500l5cd-**L**	7500	:27⁴	:57¹	1:25²	1:54²	7	1	5⁶	5⁵¹/₂	4°²¹/₄	4¹¹/₂	**2**¹¹/₂	:29	:29¹	:27³	:28⁴	1:54³	◊⁴⁰	MacD	BosK	BlckTRlty	CheesePartyTrsrsWtchng	
Jun27	10 Wbs 7/8 22 ft	F-nw6000l5cd-**L**	15000	:27	:56	1:23²	1:51³	7	3	6⁸	6⁶³/₄	6⁶¹/₂	7⁴¹/₂	6⁵	:28³	:28⁴	:27¹	:28	1:52³	66²⁰	HudP	BosK	HesExpress	RcknrllAnn	KllnDmnd
Jun20	3 Wbs 7/8 24 ft	F-nw30000cd-**L**	16000	:27²	:56⁴	1:25	1:52³	7	2	4⁵¹/₂	5⁵³/₄	5⁵	6⁴³/₄	6²¹/₂	:28²	:29³	:28	:27	1:53	38⁷⁵	JamJ	BosK	StylFrAMl	OneLastBet	JobHunter

8 CHARMBO STORMY L (7, 5/8, 1:51³, 24 $193,479)

GREY — B m 7 by Sportswriter-Charmbo Lucky-Camluck

2-1 **Austin Sorrie** 163 Blue-Yellow (1192-233-206-162-.336) — Tr: **Jared Mann** (130-34-16-11-.358) — ft 1:51³ Grvr 5/8 — 2025 22 8 3 1 $78,070

Ronald Nobes,Fergus,ON — ft 1:53⁴ Wbs 7/8 — 2024 39 7 6 3 $40,181

Breeder: John Rier,Kitchener,ON — **Last 5 Sts - $9,250** — **Last 10 Sts - $27,720**

Date	Track °CCndVar	Class	Purse	¼	½	¾	Fin	Fld	PP	¼	½	¾	Str.	Fin.	¼	L½	L¾	L¼	Time	Odds	Drv	Trn	First	Second	Third
Jul23	3 Grvr 5/8 25 ft	F&m-pref2-cd-**L**	11000	:26¹	:55²	1:23²	1:52	6	5	1²	1¹¹/₂	1¹¹/₂	1²	**1**h	:26¹	:29¹	:28	:28³	1:52	◊1²⁵	SorA	ManJ	ChrmbStrmy	ShtThWhsky	SlsbrkOlympic
Jul18	10 Wbs 7/8 20 ft	F-nw6800l5cd-**L**	15000	:27¹	:55	1:22⁴	1:50²	7	2	3²¹/₄	1¹¹/₂	1¹³/₄	2¹¹/₄	**2**³³/₄	:27³	:27²	:27⁴	:28²	1:51¹	5⁸⁰	BorT	ManJ	Absolution	ChrmbStrmy	Allsmkndmrrrs
Jul12	4 Wbs 7/8 29 ft	F-op50000clm-**L**	20000	:26	:54³	1:22¹	1:49¹	9	3	7¹¹³/₄	7°⁷¹/₂	7°⁷	4⁵	6⁸¹/₂	:28²	:27³	:27³	:27¹	1:50⁴	51⁹⁵	BorT	ManJ	TllsOnARll	CocoJoJo	RcknrllAnn
Jul4	4 Wbs 7/8 21 ft	F-op50000clm-**L**	20000	:25³	:53³	1:21²	1:49¹	10	8	4⁴¹/₂	4°⁴¹/₂	3°³	4⁵¹/₂	7⁶¹/₄	:26²	:28	:27³	:28²	1:50²	40⁸⁵	BorT	ManJ	StylFrAMl	BluemeaKiss	RcknrllAnn
Jun20	7 Wbs 7/8 24 ft	F-nw30000cd-**L**	16000	:26⁴	:55¹	1:22²	1:50¹	8	7	5⁷¹/₄	4°⁴¹/₄	3°³¹/₄	5⁵¹/₄	6⁴³/₄	:28¹	:27⁴	:27	:28¹	1:51¹	1⁸⁵	RoyL	ManJ	BluemeaKiss	MadridA	SlsbrkOlympic
Jun11	9 Grvr 5/8 24 ft	F&m-pref2-cd-**L**	11000	:26³	:53³	1:22	1:51³	7	3	2°h	2°h	1²¹/₂	1²	**1**¹¹/₄	:26³	:27	:28²	:29³	1:51³	3⁹⁵	SorA	ManJ	ChrmbStrmy	Bttrntmchm	RdlndbthnyjN

2

TROT
1 MILE

$0.20 TRIFECTA & EXACTA & PICK 4 - $5000 GUARANTEED(2-3-4-5) & $0.20 SUPERFECTA

PURSE $6800. *N/W $2,850 LAST 5. AE: OPT. CLAIMING $12,500 (W-ALL). AE: N/A $790 P/S LAST 5 STARTS.*

WARM-UP PAD

PROBABLE FAVOURITES: 2–5–3–6

ASK FOR HORSE BY PROGRAM NUMBER

Date	Track °CCndVar	Class	Purse	¼	½	¾	Fin	Fld	PP	¼	½	¾	Str.	Fin.	¼	L½	L¾	L1¼	Time	Odds	Drv	Trn	First	Second	Third
1	**8-1**	**Samuel Fillion** 155 Blue-White (1192-189-192-178-.297)													Tr: **Emma Christoforou** (36-1-0-5-.74)								2025 5 0 0 0		$914
	SPIROS‡ (2, 7/8, 2:00³-Q, **1** $42,852)														**Charalambos & Emma Christoforou,ON**								2024 12 0 1 0		$17,234
RED	B g 4 by Alarm Detector-Safekeeping-Muscle Hill														Breeder: Charalambos Christoforou,Campbellville,ON-Banjo Farms,Boca Raton,FL					**Last 5 Sts - $914**			**Last 10 Sts - $3,214**	
Jul29	1 GeoD5/8 ft‡ 25	Nw2r15000l	9000	:29³	:59	1:29¹	1:59²	9	3	6⁴³/₄	4°³³/₄	1°ⁿᵏ	2¹	5⁵	:30³	:29¹	:29²	:31¹	2:00²	5⁸⁵	RyaJ	ChrE	ShktHnvr	Overend	PCSnshnGrl
Jul21	9 Wbs7/8 ft‡ 20	Nw2r20000lcd	18000	:27	:56²	1:26	1:54⁴	9	4	6⁸¹/₂	6⁷¹/₂	6⁴³/₄	7⁸¹/₄	7be⁹³/₄	:28³	:29¹	:29¹	:29¹	1:56⁴	56³⁰	PlaJ	ChrE	PLStevie	Iblvnngls	YsQueenBeth
Jul14	3 Grvr5/8 ft‡ 26	Nw3395l5cd	5800	:27⁴	:57⁴	1:26³	1:56	7	3	5⁹¹/₄	5⁶¹/₂	5⁷	5⁷	4⁶³/₄	:29³	:29²	:29	:29²	1:57²	28²⁰	HudP	ChrE	LikeChaos	LilysLass	FastnetRock
Jul7	8 Wbs7/8 ft‡ 27	Qua		:28⁴	:57⁴	1:27	1:56		4	3⁶¹/₂	3⁴¹/₂	3⁴³/₄	3⁸	4¹⁴	:30	:28³	:29²	:30⁴	1:58⁴	nb	ChrC	ChrE	KvnAnthny	WrkslkchrmDADreamGirl	
Jul1	5 GeoD5/8 ft‡ 25	Nw2r17625lcd	9000	:30³	1:00²	1:29¹	1:58¹	6	1	x6x¹⁷	6dis	6dis	x6dis	6dis	:34					7⁴⁵	HenE	ChrE	SundayShoes	RslvIndd	Overend
Jun12	7 Wbs7/8 ft‡ 20	Nw2r20000lcd	18000	:28¹	:57²	1:26¹	1:54¹	8	x1	8²¹	x8dis	8dis	8dis	8dis	:32²					re	PlaJ	ChrE	Getthegreen	StrmntChr	HstnSlstr
2	**2-1**	**Dagfin Henriksen** 167 Blue-Red-White (52-6-5-7-.213)													Tr: **Dagfin Henriksen** (67-7-7-7-.197)					ft 1:56³	Stga		2025 17 2 1 3		$29,469
	PINEWOOD HANOVER (4, 5/8, 1:54⁴, **16** $217,628)														**Quantum Farms Corp,Mahtomedi,MN**					ft 1:55²	Hop7/8		2024 21 3 3 7		$53,753
BLUE	B g 6 by Explosive Matter-Pineys Schooner-Broadway Hall HBG 15,000														Breeder: Hanover Shoe Farms Inc,Hanover,PA					**Last 5 Sts - $2,570**			**Last 10 Sts - $12,523**	
Jul22	2 GeoD5/8 ft 22	Nw3000l5cd	8500	:28²	:58¹	1:26²	1:55	7	3	4⁴¹/₂	4⁴¹/₂	4°³³¹/₂	4³¹/₂	**3**³¹/₂	:29¹	:29⁴	:28	:28³	1:55³	◈⁷⁵	HenD	HenD	DlcsstnDk	LilysLass	PnwdHnvr
Jul8	5 Wbs7/8 ft 24	Nw9750l5cd	20000	:27²	:56	1:24⁴	1:52⁴	10	7	7°⁹	8⁸³/₄	9°⁷	9⁷¹/₂	10⁶¹/₂	:29¹	:28³	:28²	:27⁴	1:54	42²⁰	HenD	HenD	AllGsNBrks	TrufflesToo	PLRnbwDsh
Jun30	10 Wbs7/8 ft 22	Nw30000cd	30000	:26³	:55³	1:23³	1:53¹	10	5	3⁴	3³¹/₂	4⁴	5³¹/₂	6²	:27²	:28⁴	:28¹	:29¹	1:53³	27³⁰	HenD	HenD	RckyRslv	Myrtrmntdrm	PesoHanover
Jun23	1 Wbs7/8 ft 30	Nw30000cd	16000	:27²	:56²	1:25	1:53⁴	9	scratched - judges(weather)													HenD	Willowtime	RckyRslv	PesoHanover
Jun16	11 Wbs7/8 ft 20	Nw30000cd	16000	:28	:57²	1:25³	1:53¹	8	5	3³	4⁴¹/₂	3°³	3³¹/₂	5⁴	:28³	:29³	:28	:27⁴	1:54	25²⁵	HenD	HenD	Willowtime	MisterMagic	PesoHanover
Jun9	7 Wbs7/8 ft 18	Nw6000l5cd	15000	:27¹	:56³	1:24¹	1:54	9	3	5⁴¹/₄	5⁴¹/₂	4°⁷³/₄	5¹¹¹/₄	5⁵	:28	:29²	:28²	:29¹	1:55	15²⁰	HenD	HenD	DhlqstHnvr	CrystlBllr	EysOfJstc
3	**7-2**	**Paul MacKenzie** 160 Red-Black-White (841-83-116-123-.224)													Tr: **Ashley Lendvoy** (190-17-17-26-.184)								2025 6 0 0 0		$1,690
	PRINCE ARCHIE‡ (4, 5/8, 1:55², **16** $119,676)														**Gino Toscani,Mount Hope,ON**					ft 1:55²	Grvr5/8		2024 35 11 6 4		$73,892
WHITE	B g 5 by Archangel-Belle Of The Ball-Muscles Yankee LEX-SEL 52,000														Breeder: Winbak Farm,Chesapeake City,MD					**Last 5 Sts - $1,140**			**Last 10 Sts - $9,155**	
Jul21	1 Grvr5/8 ft 20	Nw3100l5cd	5800	:28¹	:56⁴	1:25⁴	1:55¹	8	6	6⁸¹/₂	6°⁸	4°⁵³/₄	4⁷¹/₂	5¹⁰¹/₂	:29⁴	:28³	:28³	:30¹	1:57¹	20³⁰	MaPa	LenA	VctrInvcts	Veracruz	MajorBank
Jul15	5 GeoD5/8 ft 28	Nw3000lcd	8500	:28²	:57³	1:25⁴	1:55²	8	6	3³	3³	3°⁴¹/₂	4⁵¹/₂	5⁹³/₄	:29	:29¹	:28²	:30⁴	1:57²	18⁶⁰	MaPa	LenA	DlcsstnDk	TlkShwHst	HshtHnvr
Jul7	3 Grvr5/8 ft 24	Nw6250l5cd	6500	:27²	:57	1:25⁴	1:56³	7	3	4⁶³/₄	5⁴³/₄	7⁷¹/₂	7⁷³/₄	6⁷	:28⁴	:29¹	:29¹	:30⁴	1:58	6⁴⁵	RooG	LenA	PLQuinella	MyHolyMoley	MstrSlstr
Jun30	8 Grvr5/8 ft 24	Nw6200l5cd	6500	:28¹	:58²	1:27¹	1:56⁴	8	1	x4³¹/₂	8²⁶¹/₄	8dis	8dis	8dis	:28⁴	:34⁴				5⁹⁰	MaPa	LenA	NoOne	SrntyCrs	MstrSlstr
Jun24	7 GeoD5/8 ft 28	Nw3430l5cd	8500	:29³	:59³	1:28²	1:57⁴	8	7	8¹⁰	8⁸	7⁸¹/₂	7¹⁰¹/₂	5⁸	:31³	:29³	:28⁴	:29²	1:59²	9¹⁵	MaPa	LenA	DlcsstnDk	MyHolyMoley	TexacoMan
Jun16	3 Grvr5/8 ft 22	Preferred-2	11000	:26²	:55³	1:24	1:54¹	5	1	5⁸	5⁵¹/₄	5⁷¹/₄	5⁸	5¹⁰¹/₂	:28	:28³	:28⁴	:30⁴	1:56¹	23³⁰	RooG	LenA	DhlqstHnvr	Myrtrmntdrm	RRoyalPort
4	**9-2**	**Trevor Henry** 205 Brown-Gold-White (782-71-88-78-.186)													Tr: **Kyle Bossence** (218-33-18-18-.224)								2025 19 0 0 2		$10,530
	VALUABLE MISS‡ (3, 7/8, 1:54², **5** $272,405)														**Kyle Bossence,William Pendleton,Trevor Henry Stables Inc,ON**					ft 1:54²	Wbs7/8		2024 23 3 0 3		$72,710
GREEN	B m 4 by My Mvp-His Mistress-Mutineer ONT-SEL 21,000														Breeder: Winbak Farm,Chesapeake City,MD					**Last 5 Sts - $1,050**			**Last 10 Sts - $7,100**	
Jul28	6 Grvr5/8 ft 28	Nw5700l5cd	6500	:27²	:56⁴	1:24⁴	1:55	7	7	7¹²¹/₂	7¹²³/₄	7¹⁷	7¹⁶³/₄	7¹⁵¹/₂	:29⁴	:29³	:28⁴	:29⁴	1:58	53²⁵	MacD	BosK	LikeChaos	Veracruz	VctrInvcts
Jul21	4 Grvr5/8 ft 20	Nw6000l5cd	6500	:27²	:56¹	1:25³	1:55²	7	5	7¹³	7¹¹	7¹²¹/₄	7⁹¹/₄	6⁹³/₄	:30	:28²	:29³	:29²	1:57²	16⁹⁵	MacD	BosK	MrvnHglr	JgsPal	NoOne
Jul9	2 Grvr5/8 ft 25	Qua		:28²	1:00⁴	1:30¹	1:58⁴		5	4⁷	3⁴¹/₂	4⁵¹/₂	4⁷¹/₂	**2**⁸¹/₂	:29⁴	:31⁴	:29³	:29¹	2:00²	nb	MacD	BosK	TheFixer	VlblMss	TwnBShwmnc
Jul2	2 Grvr5/8 ft 27	Qua		:28³	:59³	1:29²	1:58²		8	8³¹	8dis	7dis	7dis	7dis	:34⁴					nb	MacD	BosK	WhlnNStln	DanishBrew	SpnFrmMgc
Jun9	11 Wbs7/8 ft 18	Nw3700l5cd	11000	:28	:57	1:25	1:54	9	3	x9dis	9dis	9dis	9dis	9dis						5²⁵	HeTr	BosK	BuckDancer	HdOfThClss	MisterMagic
Jun2	8 Wbs7/8 ft 20	Nw3r58750lcd	21000	:28¹	:57⁴	1:26	1:53⁴	7	1	x7dis	7dis	7dis	7dis	7dis						22³⁰	HeTr	BosK	PLRobertG	RghtHrHnvr	Veracruz
5	**3-1**	**George Ketros** 170 Blue-White (76-13-4-8-.235)													Tr: **George Ketros** (56-11-2-5-.246)					ft Q1:58²	Grvr5/8		2025 18 6 1 2		$36,081
	WHEELIN N STEALIN (4, 5/8, 1:58²-Q, **7** $56,111)														**George & Mary Ketros,Arthur,ON**					ft Q2:01⁴	Grvr5/8		2024 12 1 4 3		$20,030
BLACK	Br g 4 by Wheeling N Dealin-P L Corina-Muscles Yankee														Breeder: Peter Albrecht,Atwood,ON					**Last 5 Sts - $2,016**			**Last 10 Sts - $17,216**	
Jul25	6 Grvr5/8 ft 28	Nw3r50000lcd	8800	:27³	:56²	1:25²	1:55²	6	6	3⁴	3⁴	3°²¹/₄	3⁴	**3**⁷¹/₄	:28²	:28⁴	:28³	:31	1:56⁴	15¹⁰	KetG	KetG	ChpHppnd	VmyRdgVnt	WhlnNStln
Jul18	8 Grvr5/8 ft 20	Nw3r50000lcd	8800	:27⁴	:57³	1:27²	1:57	7	7	5⁷	5⁶	6⁵	6⁶	6⁵¹/₂	:29¹	:29³	:29³	:29³	1:58	15⁶⁵	KetG	KetG	ChpHppnd	MagicDealer	VmyRdgVnt
Jul11	4 Grvr5/8 ft 25	Op20000clm	8000	:28	:58	1:25⁴	1:56	8	3	1¹¹/₂	2¹	2⁴	3²¹/₄	**3**¹	:28	:30¹	:28²	:29³	1:56¹	4²⁰	KetG	KetG	Masterwork	PCPeterbilt	WhlnNStln
Jul2	2 Grvr5/8 ft 27	Qua		:28³	:59³	1:29²	1:58²		6	1¹¹/₂	1¹¹/₂	1¹¹/₂	1⁶¹/₂	**1**⁷	:28³	:31	:29⁴	:29	1:58²	nb	KetG	KetG	WhlnNStln	DanishBrew	SpnFrmMgc
Jun24	4 GeoD5/8 ft 28	Nw4r36100lcd	10000	:30	:59¹	1:27⁴	1:56³	7	1	4⁴¹/₂	4⁶¹/₂	4⁴	x5⁶³/₄	7³⁶	:30⁴	:29³	:28¹	:35¹	2:03⁴	4⁰⁰	KetG	KetG	Tregaron	ChpHppnd	MgcsAnglEys
May3	4 Lon 12 ft	Nw35000lcd	8300	:28⁴	:58²	1:28²	1:58²	6	6	6⁷	6⁹	6⁴¹/₂	6⁷³/₄	6⁸	:30¹	:30	:29	:30⁴	2:00	3⁸⁰	KetG	KetG	PrdsMn	Lvngtlrg	PjmsOptnl
6	**4-1**	**Bob McClure** 164 Blue-Silver-Yellow (767-125-105-113-.288)													Tr: **Camilla Christoforou** (69-13-3-12-.270)								2025 7 0 2 2		$7,870
	KAMERAN HANOVER‡ L (4, 7/8, 1:53², **26** $535,004)														**Charalambos Christoforou,Campbellville,ON**					ft 1:59¹	Flmd		2024 28 2 6 7		$49,059
YELLOW	B h 11 by Donato Hanover-Kandor Hanover-Tagliabue HBG 47,000														Breeder: Hanover Shoe Farms Inc,Hanover,PA					**Last 5 Sts - $3,925**			**Last 10 Sts - $13,385**	
Jul29	4 GeoD5/8 ft 25	Nw6500l5cd-**L**	11000	:28¹	:57¹	1:25⁴	1:55¹	9	9	9¹²	9¹²¹/₄	9¹⁰	8¹⁰	8¹⁰	:30³	:29	:28¹	:29²	1:57¹	20⁹⁰	FilS	CaCh	Goodashim	FlrtyDncr	EyOfAnEgl
Jul21	7 Wbs7/8 ft 20	Op20000clm-**L**	11000	:27	:55⁴	1:24³	1:53²	9	7	9¹²¹/₄	9¹⁰³/₄	9¹²¹/₂	8¹⁵	6¹²	:29²	:28³	:29	:28⁴	1:55⁴	32⁸⁵	ChrC	CaCh	EysOfJstc	VllfrnchAs	Mystic
Jul7	6 Wbs7/8 ft 27	Qua		:30⁴	1:01	1:30¹	1:57³		3	1¹³/₄	1¹¹/₂	1¹¹/₄	3²¹/₂	5⁷¹/₄	:30⁴	:30¹	:29¹	:28⁴	1:59	nb	ChrC	CaCh	DrwnImprssn	Waterfall	PLSpencer
Feb22	8 FlmD -5 ft‡	Nw6r70000lcd-**L**	10000	:28²	:58²	1:27⁴	1:58²	6	scratched - vet(sick)													BotJ	Arrakis	ClClffrd	Sicario
Feb17	1 Wbs7/8 -8 ft‡-2	Nw4000l5cd-**L**	15000	:29¹	:59	1:28³	2:00¹	10	8	6⁶	7⁸¹/₂	7⁶³/₄	5⁶¹/₂	**3be**³¹/₄	:30²	:30¹	:29²	:30⁴	2:00⁴	29³⁵	ChrC	BotJ	UpnwyBlChp	Gigondas	KmrnHnvr
Feb8	3 FlmD -2 sn‡-1	Nw3500l3cd-**L**	8500	:29¹	:59²	1:30¹	2:00³	6	4	2¹³/₄	2¹³/₄	2°ʰ	2¹¹/₂	**2**ʰᵈ	:29³	:30¹	:30²	:30²	2:00³	2⁶⁵	ThiD	BotJ	ClClffrd	KmrnHnvr	FrnchyHnvr
7	**10-1**	**James Macdonald** 167 Blue-Yellow-White (1073-217-176-140-.336)													Tr: **Roy Jeffries** (6-0-0-0-.0)								2025 4 0 0 0		$1,164
	KATKIN MORGAN‡ (4, 7/8, 1:54, **14** $135,483)														**Roy Jeffries,Campbellville,ON**					ft 1:55²	Grvr5/8		2024 30 1 2 4		$19,420
PINK	Ch g 8 by Guccio-Katkin-Davanti														Breeder: Brett Boyd Racing Inc,Jonesville,MI					**Last 5 Sts - $2,844**			**Last 10 Sts - $2,844**	
Jul14	3 Grvr5/8 ft 26	Nw3395l5cd	5800	:27⁴	:57⁴	1:26³	1:56	7	1	4⁷	4⁵	3°³³/₄	4⁴	6⁷¹/₄	:29¹	:29³	:28³	:30	1:57²	7⁷⁵	FilS	JefR	LikeChaos	LilysLass	FastnetRock
Jul7	2 Grvr5/8 ft 24	Nw2500l5cd	5800	:28	:59³	1:29	1:58	8	3	5⁶	5⁵³/₄	3°³¹/₄	3³¹/₂	4⁵¹/₂	:29¹	:31³	:28⁴	:29²	1:59	18⁶⁵	YouS	JefR	SrntyCrs	DblDppn	HndsmHnk
Jul1	3 GeoD5/8 ft 25	Nw6950l5cd	10000	:29³	:59	1:28¹	1:57¹	9	9	8¹⁰	8⁹¹/₂	8⁹¹/₂	8¹⁰	7¹⁶³/₄	:31³	:29¹	:29¹	:30³	2:00³	82⁰⁰	HenE	JefR	AmigoMio	TymalRiggs	Goodashim
Jun23	1 Wbs7/8 ft 28	Qua		:29	:58⁴	1:26²	1:54		4	3°³¹/₂	3³³/₄	3⁶¹/₄	3⁸³/₄	6¹⁶	:29³	:30	:28	:29³	1:57¹	nb	RatT	JefR	LoganPark	SrntyCrs	MdwvwRthy
Jan13	10 Wbs7/8 -5 ft‡-2	Nw30000cd	30000	:28³	:59¹	1:27³	1:58⁴	9	scratched - vet(sick)													JefR	KngmCc	MyHolyMoley	DlcrstBrnt
Jan6	8 Wbs7/8 -10 ft‡	Nw30000cd	14000	:28	:57⁴	1:27³	1:56³	7	4	5⁶¹/₂	5⁶	4°³³/₄	4⁵¹/₂	5¹⁰	:29¹	:29⁴	:29²	:30¹	1:58³	29⁹⁰	RatT	JefR	MyHolyMoley	CmngFshn	KngmCc
8	**15-1**	**Travis Henry** 170 Light Blue-White (1115-173-149-163-.278)													Tr: **Cassidy Schneider** (351-28-44-38-.185)					ft 2:01³	Lon		2025 26 2 2 4		$14,913
	DOWNSTAIRS PARTY‡ (5, 5/8, 1:58¹, **10** $85,601)														**Colonel Schneider Jr,Arthur,ON**					ft 1:58¹	Sar5/8		2024 26 2 7 3		$17,550
GREY	B g 6 by Kadabra-Misty Ridge-Tom Ridge ONT-SEL 31,000														Breeder: Jeffery Ruch,Innisfil,Ted Macdonnell,Allenford,ON					**Last 5 Sts - $1,044**			**Last 10 Sts - $4,864**	
Jul29	7 GeoD5/8 ft 25	Nw1500l5cd	6500	:30¹	:59⁴	1:29²	1:59²	9	9	3°¹³/₄	2°¹¹/₂	2°¹	5³¹/₂	6⁴	:30³	:29²	:29³	:30³	2:00¹	15⁴⁵	MacB	SchC	SthwndCsr	MssysMgcMn	TwnBShwmnc
Jul21	1 Grvr5/8 ft 20	Nw3100l5cd	5800	:28¹	:56⁴	1:25⁴	1:55¹	8	3	5⁶³/₄	5⁷	6⁷³/₄	6⁹	4⁹¹/₄	:29³	:28³	:29¹	:29³	1:57	49⁷⁵	RooG	SchC	VctrInvcts	Veracruz	MajorBank
Jul14	3 Grvr5/8 ft 26	Nw3395l5cd	5800	:27⁴	:57⁴	1:26³	1:56	7	7	7¹³	7¹⁰¹/₄	7°¹¹	6⁸¹/₂	5⁷	:30²	:29²	:29	:28³	1:57²	21⁶⁰	RooG	SchC	LikeChaos	LilysLass	FastnetRock
Jul7	2 Grvr5/8 ft 24	Nw2500l5cd	5800	:28	:59³	1:29	1:58	8	2	6⁸	6⁷¹/₄	5°⁵³/₄	5⁵¹/₂	5⁶³/₄	:29³	:31²	:29¹	:29¹	1:59²	29⁹⁰	RooG	SchC	SrntyCrs	DblDppn	HndsmHnk
Jun30	8 Grvr5/8 ft 24	Nw6200l5cd	6500	:28¹	:58²	1:27¹	1:56⁴	8	7	5⁵	5⁴	6⁶¹/₂	7⁵³/₄	7⁹¹/₄	:29¹	:30	:29¹	:30¹	1:58³	41²⁵	HeTs	SchC	NoOne	SrntyCrs	MstrSlstr
Jun7	9 Hnvr 22 ft‡	Nw3000l3cd	5000	:29³	1:00	1:29⁴	2:00³	6	2	3³³/₄	4³¹/₂	4°⁴	4⁴¹/₄	4⁷¹/₄	:30²	:30¹	:30	:31²	2:02	8⁹⁵	ScCJ	SchC	StnbrdgZs	ChdHlldy	TWoodley
9	**6-1**	**Jason Ryan** 170 Green-White (912-111-139-152-.261)													Tr: **Dagfin Henriksen** (67-7-7-7-.197)								2025 9 0 0 0		$1,621
	WANDAS WONDER (4, 5/8, 1:57³-Q, **10** $113,964)														**Quantum Farms Corp,Mahtomedi,MN**					ft Q1:57³	PcD5/8		2024 27 1 3 9		$52,272
PURPLE	B m 5 by Dover Dan-Wanda Hanover-Ken Warkentin HOOSIER 9,000														Breeder: Black Creek Farm,Grabill,IN					**Last 5 Sts - $550**			**Last 10 Sts - $1,621**	
Jul21	1 Grvr5/8 ft 20	Nw3100l5cd	5800	:28¹	:56⁴	1:25⁴	1:55¹	8	7x	8¹¹¹/₂	7¹¹	7⁹³/₄	x7¹⁰	8¹⁶³/₄	:30²	:28³	:28⁴	:30⁴	1:58³	109⁶⁵	HenD	HenD	VctrInvcts	Veracruz	MajorBank
Jul14	10 Grvr5/8 ft 26	Nw5050l5cd	6500	:27²	:57²	1:25⁴	1:55⁴	8	7	8¹⁰¹/₂	8⁶¹/₂	8⁸	8⁸	6⁹	:29²	:29¹	:28⁴	:30¹	1:57³	41⁸⁵	HenD	HenD	SrntyCrs	JgsPal	Veracruz
Jul7	5 Wbs7/8 ft 24	Nw3000l5cd	11000	:27⁴	:56⁴	1:25³	1:54¹	9	2	5⁶¹/₄	5⁶¹/₄	8⁶¹/₂	8¹⁰¹/₂	9¹²	:29	:29	:28⁴	:29⁴	1:56³	73¹⁰	HenD	HenD	ColdSnaps	GooberSmack	BllCvll
Jun23	7 Grvr5/8 ft 32	Nw3000l5cd	5800	:28¹	:58²	1:27³	1:56⁴	6	scratched - judges(weather)													HenD	GvMKrtsK	Esquire	FshnCntndr
Jun7	3 GeoD5/8 ft 20	Nw1870l5s	6000	:30	1:00²	1:29⁴	1:58⁴	8	5	6¹⁰	6⁷¹/₂	6⁵¹/₂	5⁵¹/₂	6⁸	:32	:29⁴	:29	:29³	2:00²	◈¹²⁵	RyaJ	HenD	Steamer	FastnetRock	TymalTarot
May30	5 Wbs7/8 ft 15	Nw3000l5cd	11000	:29⁴	:57⁴	1:26¹	1:54³	10	5	6⁷¹/₄	6¹¹	5⁹¹/₂	5¹⁰	5¹⁰	:31¹	:28⁴	:28	:28³	1:56³	25⁶⁵	HenD	HenD	PesoHanover	HdOfThClss	BuckDancer

3

PACE **$0.20 TRIFECTA & EXACTA & $0.20 SUPERFECTA & PICK 3(3-4-5)**

1 MILE **PURSE $7000.** *2 YEAR OLD FILLIES: N/W OF 1 RACE OR $3,000. LIFETIME (W-ALL)*

WARM-UP PAD

PROBABLE FAVOURITES: 3–7–5–2

ASK FOR HORSE BY PROGRAM NUMBER

Date	Track °CCndVar	Class	Purse	¼	½	¾	Fin	Fld	PP	¼	½	¾	Str.	Fin.	¼	L½	L¾	L¼	Time	Odds	Drv	Trn	First	Second	Third
1	**8-1**	**Scott Coulter** 163 Tan-Black-White (408-52-50-44-.231)													Tr: **Candice Morel** (29-3-5-2-.222)								2025 0 0 0 0		$0
	BACK IN A FLASH														**Al Gibb,Hamilton,ON**								2024 0 0 0 0		$0
RED	B f 2 by Sportswriter-Tarin Seelster-Camluck														Breeder: Al Gibb,Hamilton,ON					**Last 5 Sts - $0**					**Last 10 Sts - $0**
Jul25	5 Wbs 7/8 24 ft	2yr-qua		:29³	1:00	1:30	1:59		2	5⁷	5⁶¹/₂	5⁷	5⁷	5³³/₄	:31	:30¹	:30¹	:28²	1:59⁴	nb	JonT	MorC	MkmblshHnvrSngrSmmr		PostTime
2	**4-1**	**James Macdonald** 167 Blue-Yellow-White (1073-217-176-140-.336)													Tr: **Meg Crone** (203-26-26-21-.233)								2025 0 0 0 0		$0
	WESLYN HANOVER														**Robert Woodburn,St Thomas,Cian Haughan,Cambridge,ON**								2024 0 0 0 0		$0
BLUE	B f 2 by Bettors Delight-Wiggle It Hanover-Dragon Again HBG 41,667														Breeder: Hanover Shoe Farms Inc,Hanover,PA					**Last 5 Sts - $0**					**Last 10 Sts - $0**
Jul25	7 Wbs 7/8 24 ft	2yr-qua		:29¹	:59¹	1:28¹	1:56		2	4⁶¹/₄	4⁵¹/₄	4⁶¹/₂	4¹¹¹/₂	**3**¹⁴	:30²	:29⁴	:29¹	:29²	1:58⁴	nb	MacJ	CroM	LaineyBlu	IslBBlldgbth	WslynHnvr
Jun20	5 Wbs 7/8 20 ft	2yr-f-qua		:29	:57⁴	1:26²	1:54³		7	7¹²³/₄	7¹⁶	7²⁰	7¹⁹	6²⁵	:31³	:29²	:29²	:29¹	1:59³	nb	DavB	CroM	LvndrSlstr	FvStrrRtng	SportyEvie
3	**2-1**	**Austin Sorrie** 163 Blue-Yellow (1192-233-206-162-.336)													Tr: **Anthony Beaton** (325-48-42-44-.264)								2025 4 0 1 0		$8,209
	LDS SABEANNA ($8,209)														**Dumain Haven Farm Llc,Pine Bush,NY**								2024 0 0 0 0		$0
WHITE	B f 2 by Stay Hungry-Odds On Palm Beach-Western Ideal LEX-SEL 33,784														Breeder: Odds On Nourrir,Boca Raton,FL					**Last 5 Sts - $8,209**					**Last 10 Sts - $8,209**
Jul28	7 Grvr 5/8 28 ft	F-nw1r3000l	6200	:29	1:00	1:29³	1:58¹	6	1	2°³/₄	1¹¹/₂	1¹/₄	2ⁿˢ	**2**¹¹/₂	:29¹	:30⁴	:29³	:28⁴	1:58²	2³⁰	SorA	BeaA	CntryLxs	LdsSabeanna	TjAllTheWay
Jul17	3 Wbs 7/8 20 ft	2f-nw1r8000l	16000	:28³	:59⁴	1:30	1:57³	7	1	3³	3³¹/₂	5³	5³³/₄	5⁶	:29¹	:31¹	:30¹	:28¹	1:58⁴	28³⁵	DruJ	BeaA	AdnHnvr	LdsKimberly	EasyStation
Jul5	1 Mea 5/8 ft	Tss-2yof	27027	:28	:58²	1:27²	1:56	6	3	2°h	2¹¹/₂	2¹	4³¹/₂	5¹¹/₄	:28	:30³	:29	:28³	1:56¹	5²⁰	MerA	BeaA	SweetLake	OkwdMwyn	AlwysBRsy
Jun26	6 Wbs 7/8 17 ft	Tompkins-grs	56350	:28	:57²	1:26	1:52³	8	6	1°nk	3³	3³	3⁵¹/₂	4⁹	:28	:30	:28³	:27⁴	1:54²	12⁸⁰	McND	BeaA	ThChckMOt	ABetsABet	LdsKimberly
Jun20	12 Wbs 7/8 20 ft	2yr-f-qua		:30²	1:00¹	1:29⁴	1:57⁴		5	1²	2¹¹/₂	2¹³/₄	2²	**2**¹¹/₄	:30²	:30	:29⁴	:27⁴	1:58	nb	McND	BeaA	CJDesbi	LdsSabeanna	Daya
Jun12	9 Wbs 7/8 19 ft	2yr-f-qua		:31⁴	1:00⁴	1:29³	1:57³		5	5¹²	5¹⁶¹/₂	6°²⁶¹/₄	6²⁶	5²⁴	:34¹	:29⁴	:30⁴	:27³	2:02²	nb	McND	BeaA	Daya	RedBeachOne	PsnsDlght
4	**10-1**	**Michael Horner** 166 Green-Black-White (230-28-32-27-.238)													Tr: **Michael Horner** (188-26-30-22-.265)								2025 3 0 1 0		$1,150
	TOUR FINALE ($1,150)														**R A W Equine Inc,Burlington,Mark Horner,St Marys,ON**								2024 0 0 0 0		$0
GREEN	B f 2 by Sunfire Blue Chip-Grand Tour-Four Starzzz Shark														Breeder: Beechwood Acres,Burlington,ON					**Last 5 Sts - $1,150**					**Last 10 Sts - $1,150**
Jul27	5 Dres 30 ft-1	Prospect	8000	:30¹	1:00³	1:30	1:59	8	x3x	7¹⁸³/₄	7¹³³/₄	7¹⁶³/₄	7¹⁷	7¹⁹	:34	:29²	:30	:29²	2:02⁴	5⁹⁵	HorM	HorM	KosmicKrisp	Stompa	JMOohLala
Jul20	2 Clntn 23 ft	Nw2500lcd	4600	:30¹	1:00⁴	1:31	2:01⁴	8	5	6⁸¹/₄	6°⁶¹/₂	5°⁴¹/₂	4³¹/₂	**2**¹³/₄	:31⁴	:30¹	:29⁴	:30²	2:02¹	10¹⁰	HorM	HorM	Phosphorus	TourFinale	IsntEasy
Jul7	6 Wbs 7/8 24 ft	Onss-rs	25000	:27¹	:56⁴	1:26³	1:54²	9	9	8¹²³/₄	8¹⁰³/₄	8⁶¹/₄	9⁸¹/₄	9¹³	:29⁴	:29¹	:28⁴	:29¹	1:57	130¹⁵	HorM	HorM	McBubbles	Smthngnydfrmt	Cleopanther
Jun27	2 Wbs 7/8 18 ft	2yr-f-qua		:28	:58⁴	1:29²	1:57²		2	5⁹¹/₂	5⁹	5⁶³/₄	5⁷	5¹⁰	:29⁴	:30⁴	:30¹	:28³	1:59²	nb	HorM	HorM	OnFleek	DvtsShdw	RsngShdw
Jun18	5 Grvr 5/8 24 ft	Qua		:29⁴	:59⁴	1:29³	1:58¹		4	4⁷¹/₂	3⁷¹/₄	4¹²¹/₂	4¹⁴	4¹⁸	:31¹	:30	:30⁴	:29⁴	2:01⁴	nb	HorM	HorM	AlwysTht	TaintedLove	CenturyMoo
5	**7-2**	**Travis Cullen** 151 Blue-Grey (997-159-145-135-.285)													Tr: **Jodie Cullen** (726-134-119-99-.321)					ft Q1:59³ Grvr 5/8			2025 3 0 0 2		$1,704
	HALF FAST (2, 5/8, 1:59³-Q $1,704)														**Jodie Cullen,Dundas,ON**								2024 0 0 0 0		$0
BLACK	B f 2 by Big Jim-Millbanks Ariel-Usher Hanover														Breeder: Jodie Cullen,Dundas,ON					**Last 5 Sts - $1,704**					**Last 10 Sts - $1,704**
Jul28	2 Wbs 7/8 29 ft	2f-nw1r8000l	16000	:28¹	:57¹	1:25⁴	1:55¹	8	4	7⁶³/₄	7°⁷³/₄	6°⁴³/₄	6³¹/₂	8⁴¹/₂	:29³	:29¹	:28	:29¹	1:56	24⁹⁵	HenE	CulJ	BknSlstr	McPrincess	Cleopanther
Jul21	5 Grvr 5/8 20 ft	F-nw3000l	6200	:27¹	:55³	1:24⁴	1:55¹	9	2	5⁷³/₄	5⁸³/₄	6⁵¹/₄	5³	**3**²	:28⁴	:28³	:28²	:29⁴	1:55³	5⁹⁰	FilS	CulJ	Bttrdbldwn	McPrincess	HalfFast
Jul12	5 GeoD 5/8 28 ft	2yr-f-cond	8000	:33¹	1:03²	1:31	1:59²	6	4	4⁴¹/₂	4⁵³/₄	4¹²	4¹³¹/₂	**3**¹⁶¹/₂	:34	:30³	:28⁴	:29¹	2:02³	3⁰⁵	HenE	CulJ	CenturyMooSmkdEmAgn		HalfFast
Jul2	7 Grvr 5/8 27 ft	2yr-f-qua		:30⁴	1:01²	1:30	1:59³		7	3¹³/₄	1²¹/₄	1⁶¹/₄	1⁵¹/₂	**1**⁵¹/₄	:31¹	:30¹	:28³	:29³	1:59³	nb	CulR	CulJ	HalfFast	RhodenaBlue	Honeywash
Jun20	9 Wbs 7/8 20 ft	2yr-f-qua		:31¹	1:00¹	1:29³	1:56⁴		2	6⁸¹/₂	5⁹¹/₄	5⁶¹/₂	5⁹	4¹⁴	:32⁴	:29¹	:28⁴	:28⁴	1:59³	nb	CulT	CulJ	ACleanDealAmazingAddy		BetOnJane
Jun11	5 Grvr 5/8 24 ft	Qua		:29³	1:00	1:30²	1:59³		3	6¹⁰³/₄	5¹⁴	4⁸¹/₂	4⁹	4¹¹¹/₂	:31⁴	:31	:29¹	:29⁴	2:01⁴	nb	CulT	CulJ	SportyEvie	CptnSssy	AllDefying
6	**9-2**	**Jody Jamieson** 175 Green-Yellow-White (740-106-99-106-.265)													Tr: **Shawn Steacy** (261-36-28-34-.240)					ft Q1:59⁴ Grvr 5/8			2025 1 0 0 0		$300
	BLUSHING JOY (2, 5/8, 1:59⁴-Q $300)														**Hutt Racing Stable,Malvern,PA**								2024 0 0 0 0		$0
YELLOW	B f 2 by McWicked-Bet On Joy-Bettors Delight LEX-SEL 16,216														Breeder: Winbak Farm,Chesapeake City,MD					**Last 5 Sts - $300**					**Last 10 Sts - $300**
Jul28	3 Grvr 5/8 28 ft	2yf-nw3000l	6000	:28	:59¹	1:27⁴	1:57¹	7	3	4⁶¹/₄	4⁵¹/₄	5⁵¹/₄	6⁴¹/₂	5⁵¹/₂	:29¹	:31	:28³	:29²	1:58¹	6³⁰	SorA	SteS	CptnSssy	HpTrmln	QstPhnx
Jul16	3 Grvr 5/8 29 ft	Qua		:30³	1:01⁴	1:31²	2:00³		3	2¹³/₄	2¹³/₄	2²	2¹	**1**³/₄	:31	:31¹	:29³	:28⁴	2:00³	nb	SorA	SteS	BlushingJoy	UncleBobby	ThSlpngGnt
Jul9	5 Grvr 5/8 25 ft	Qua		:29¹	1:00	1:29⁴	1:59⁴		3	3⁶³/₄	3⁷	3⁵¹/₂	2⁴¹/₂	**1**¹¹/₄	:30³	:30⁴	:29²	:29	1:59⁴	nb	SorA	SteS	BlushingJoy	QstPhnx	MssPrtyGrl
7	**3-1**	**Tyler Borth** 170 Orange-Brown (1157-172-177-148-.276)													Tr: **Mike Timpano** (7-0-4-1-.365)								2025 3 0 1 0		$3,000
	SEVEN SUMMERS AGO ($3,000)														**Wendy Timpano,Frank Tucci,ON-Seaspray Stables Ltd,BC**								2024 0 0 0 0		$0
PINK	B f 2 by Cattlewash-Better Decision N-Bettors Delight														Breeder: Seaspray Stables Ltd,Nanaimo,BC					**Last 5 Sts - $3,000**					**Last 10 Sts - $3,000**
Jul29	3 Wbs 7/8 30 ft	Prspctstrtrs	12000	:28	:57³	1:27³	1:56²	5	3	3°¹¹/₂	1¹¹/₂	2ⁿˢ	2ʰᵈ	**2**ʰᵈ	:28¹	:29²	:30	:28⁴	1:56²	4⁷⁰	BorT	TimM	DvtsShdw	SvnSmmrsAg	SmkdEmAgn
Jul19	6 Sar 5/8 25 ft	Prospect	8000	:27²	:58⁴	1:27¹	1:57³	6	4x	4⁵¹/₄	4°⁴³/₄	3°x³	6²⁶³/₄	6be³⁵	:28²	:31²	:28	:36⁴	2:04³	4⁹⁰	SteN	TimM	EaHazel	KosmicKrisp	MllysOnFr
Jul11	5 Wbs 7/8 25 ft	2yr-qua		:29¹	:59¹	1:28	1:56¹		9	3⁴	3⁴¹/₄	3⁵³/₄	5⁶¹/₂	7⁵	:30	:30	:29¹	:28	1:57¹	nb	BorT	TimM	AdnHnvr	LadyCentury	Honeywash
Jul7	1 Grvr 5/8 24 ft	Prospect	8000	:28²	:59	1:28²	1:57¹	5	scratched - judges(ineligible)													TimM	EaHazel	MllysOnFr	DvtsShdw
Jul4	3 Wbs 7/8 22 ft	2yr-f-qua		:30	:59³	1:28⁴	1:56⁴		1	6¹⁰³/₄	6¹⁰	6°⁸³/₄	x6x¹⁵	6dis	:32¹	:29²	:29			nb	ThiD	TimM	LyonsTrina	AllBtsOnKlly	HpMylady
Jun28	5 GeoD 5/8 20 ft	F-nw1r5000l	8000	:30²	1:00³	1:30	1:58³	9	6	4°³	x9¹⁶	9¹⁹	9¹⁹	9²⁰³/₄	:31	:32⁴	:30	:29	2:02⁴	20¹⁵	ThiD	TimM	CenturyMoo	Stompa	FrntAndCntr
8	**12-1**	**Ed Hensley** 155 Grey-Blue-Black (308-43-26-22-.210)													Tr: **Jodie Cullen** (726-134-119-99-.321)								2025 2 0 0 0		$480
	GROOVY BABY YEAH ($480)														**A1stable,Dundas,ON**								2024 0 0 0 0		$0
GREY	B f 2 by McWicked-Keeponamachnmebaby-Mach Three LEX-SEL 18,919														Breeder: Stephanie Smith-Rothaug,West Jefferson,OH					**Last 5 Sts - $480**					**Last 10 Sts - $480**
Jul28	3 Grvr 5/8 28 ft	2yf-nw3000l	6000	:28	:59¹	1:27⁴	1:57¹	7	7	6⁹¹/₂	6⁷	6°⁵¹/₂	5⁴¹/₂	4⁵¹/₄	:29⁴	:30⁴	:28¹	:29²	1:58¹	27⁷⁵	CulT	CulJ	CptnSssy	HpTrmln	QstPhnx
Jul14	8 Grvr 5/8 26 ft	F-nw3000l	6200	:28	:57³	1:25⁴	1:55	9	2	9¹⁴	9¹⁴	8°¹⁵¹/₂	8¹⁵¹/₂	6¹³³/₄	:30⁴	:29³	:28²	:29	1:57⁴	15⁷⁵	FilS	CulJ	CldCrkFg	TjAllTheWay	JMOohLala
Jul2	7 Grvr 5/8 27 ft	2yr-f-qua		:30⁴	1:01²	1:30	1:59³		6	4³¹/₂	4⁵¹/₂	5¹¹¹/₄	5¹¹	5¹¹¹/₂	:31²	:31	:29⁴	:29³	2:01⁴	nb	CulM	CulJ	HalfFast	RhodenaBlue	Honeywash
Jun25	7 Grvr 5/8 28 ft	2yr-qua		:31²	1:02³	1:32²	2:02		4	3³³/₄	3³¹/₂	2°h	3³¹/₂	**3**²¹/₄	:32¹	:31	:29¹	:30	2:02²	nb	CulR	CulJ	VnllBnQn	CrnSlstr	GrvyBbyYh
Jun11	7 Grvr 5/8 24 ft	2yr-qua		:30³	1:02¹	1:31⁴	2:00²		5	6¹²	6¹⁷	6²²	6²⁶	6³⁰³/₄	:33	:32³	:30³	:30²	2:06³	nb	CulM	CulJ	Windor	RwdyPtrck	HrsWthAPln
9	**6-1**	**Samuel Fillion** 155 Blue-White (1192-189-192-178-.297)													Tr: **Dominic Gladu** (132-23-17-21-.298)					ft 2:02 Trrvs			2025 3 1 0 1		$1,915
	ATOMIC BET (2, 2:02, **1** $1,915)														**Bruno Lepage,Beauharnois,QC**								2024 0 0 0 0		$0
PURPLE	B f 2 by Betting Line-Graphene-Rocknroll Hanover														Breeder: Winbak Farm,Chesapeake City,MD					**Last 5 Sts - $1,915**					**Last 10 Sts - $1,915**
Jul27	6 Trrvs 27 ft	Nw5000lcd	3000	:29	1:00¹	1:30²	1:59⁴	8	3	4⁶³/₄	4⁸¹/₄	4⁵¹/₂	4³¹/₂	4³³/₄	:30²	:31²	:29³	:29¹	2:00³	19³⁰	DulD	DulD	DAWinnie	LilouLec	BornToFly
Jul20	1 Trrvs 24 ft	Nw460lcd	2750	:29⁴	1:00²	1:31¹	2:02	9	2	2²³/₄	2¹¹/₂	3¹¹/₄	3²¹/₄	**1**¹³/₄	:30²	:30¹	:30⁴	:30³	2:02	2⁵⁵	DulD	DulD	AtomicBet	WckdBddyBck	Bisskawatch
Jul11	1 Trrvs 27 ft	Nw300lcd	2500	:29⁴	1:01¹	1:31²	2:01	9	3	4⁵¹/₄	4°⁴³/₄	3⁵	3⁴¹/₄	**3**⁶¹/₄	:30⁴	:31²	:30¹	:29⁴	2:02¹	4⁹⁵	DulD	DulD	NwRsltn	BornToFly	AtomicBet
Jul5	9 Trrvs 24 ft	2yr-qua		:31	1:02¹	1:33³	2:03⁴		2	5⁵¹/₂	5⁹¹/₄	5⁸³/₄	5⁷³/₄	**3**⁵³/₄	:32	:32	:31²	:29³	2:05	nb	DulD	DulD	BornToFly	AmrcnDrmBg	AtomicBet

ATOMIC BET Trainer Change: Daniel Dulude to Dominic Gladu

WHAT'S ON THE AGENDA?

THE GRANDWAY

FREE ROOM RENTAL FOR NOT-FOR-PROFITS AND CHARITIES!

WE HAVE FLEXIBLE SPACES FOR ANY TRAINING SESSION, MEETING, OR CELEBRATION YOUR TEAM IS HOSTING.

BOOK YOUR NEXT EVENT WITH US!

CONTACT US:
bookings@thegrandway.com

THEGRANDWAY.COM

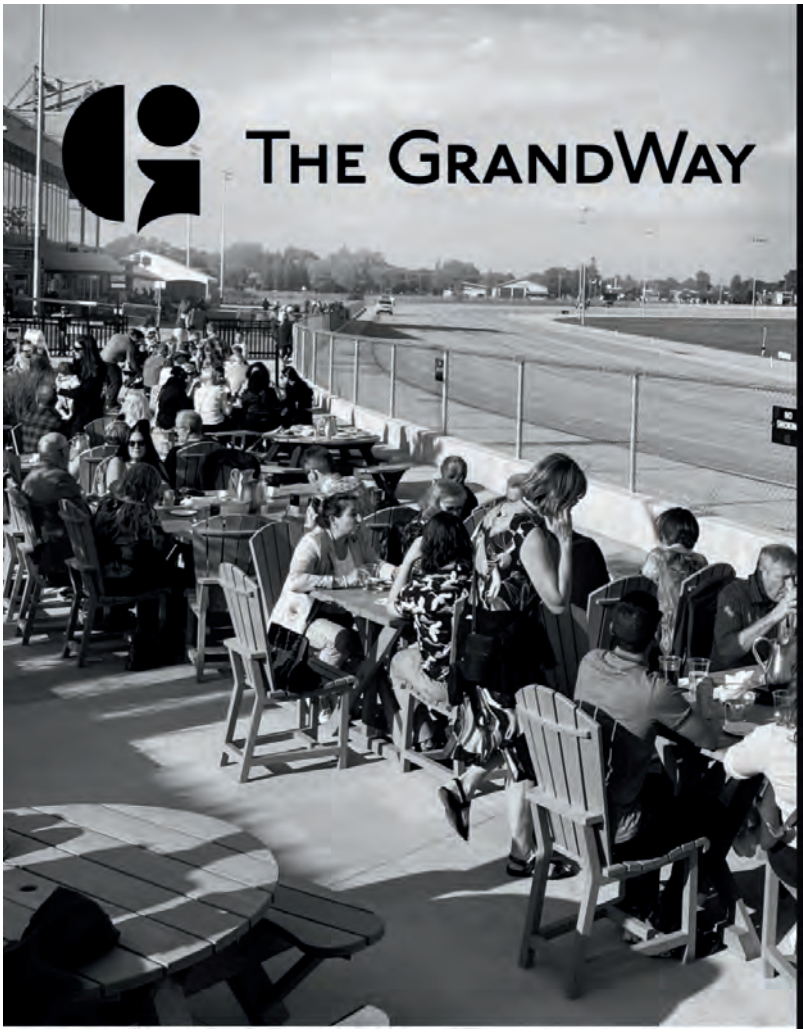

Patio Party

Enjoy a night out with friends, family, or colleagues next to the Grand River Raceway track!

Starting at $35 +HST per person
Groups of 12 or more people
June to September

Learn more at:
thegrandway.com/group-packages

4

PACE 1 MILE

$0.20 TRIFECTA & EXACTA & $0.20 SUPERFECTA

PURSE $8500. *FILLIES & MARES - N/W $15,000 LIFETIME (W-ALL) AE: 3 YEAR OLDS N/A $905 P/S IN 2025.*

WARM-UP PAD

PROBABLE FAVOURITES: 3–1–9–8

ASK FOR HORSE BY PROGRAM NUMBER

1 — 3-1 — COOK THE BOOKS

3-1 **Samuel Fillion** 155 Blue-White (1192-189-192-178-.297) Tr: **Pam Forgie** (127-19-23-12-.281) ft 1:55⁴ Grvr⅝ 2025 9 2 4 1 $14,210

COOK THE BOOKS (3, ⅝, 1:55⁴, **2** $14,210) **Pam Forgie,Clinton,Brian Hammell,Baden,ON** 2024 2 0 0 0 $0

RED — Br f 3 by Shadow Play-Testing Center-Dragon Again LCYS 12,000 — Breeder: Winbak Farm,Chesapeake City,MD — **Last 5 Sts - $11,000** — **Last 10 Sts - $14,210**

Date	Track	°C	Cnd	Var	Class	Purse	¼	½	¾	Fin	Fld	PP	¼	½	¾	Str	Fin	¼	L½	L¾	L1¼	Time	Odds	Drv	Trn	First	Second	Third
Jul28	Grvr⅝	8	ft		F-nw8000l	6600	:28²	:58⁴	1:27¹	1:55⁴	6	3	5⁶	6°5¾	4°4½	4³¾	**1**hd	:29³	:30²	:28	:27⁴	1:55⁴	◊95	FilS	ForP	CkThBks	BettorBelle	AllLynn
Jul14	Grvr⅝	1	ft		F-nw1r8000l	6600	:27²	:57²	1:25³	1:54²	9	8	9¹²½	7°6¼	5°6	4³¼	**2**¹½	:29⁴	:28⁴	:28¹	:27⁴	1:54³	6⁹⁰	FilS	ForP	AllLynn	CkThBks	LadyGambler
Jul5	Hnvr	5	ft		Prospect	8000	:29¹	1:00²	1:29²	1:58³	8	7	i7x¹¹	7¹³	7²⁰	7dis	6p5dis	:31²	:31³	:30²			28⁹⁰	MaPa	ForP	WhskyBlChp	CntryLbrty	LydiaGo
Jun23	Grvr⅝	8	ft		Prospect	8000	:27³	:59¹	1:27⁴	1:57	8	5	6⁶¹½	6°5½	6°4¾	6³¼	**1**¹	:28⁴	:31²	:28³	:28¹	1:57	2¹⁵	FilS	ForP	CkThBks	LydiaGo	Dee
Jun9	Grvr⅝	6	ft		F-nw1r8000l	6600	:27⁴	:57³	1:26¹	1:55³	7	1	5⁷¾	5⁷½	4°5¼	3³¾	**2**ns	:29²	:29³	:28¹	:28²	1:55³	◊1¹⁵	FilS	ForP	BeachGames	CkThBks	KissCam
Jun1	Clntn	14	ft-2		Prospect	8000	:30	1:00³	1:30⁴	2:00³	6	5	2²	2²	2¹½	x2⁵	6dis	:30²	:30³	:30			7²⁰	HarJ	ForP	GoonedAgainHlpAGrlOt		MoWicked

2 — 9-2 — LADY GAMBLER

9-2 **Travis Henry** 170 Light Blue-White (1115-173-149-163-.278) Tr: **Matthew Dupuis** (124-17-17-22-.272) gd 1:57³ Wbs⅞ 2025 10 1 0 3 $11,776

LADY GAMBLER (3, ⅞, 1:57³, **1** $13,376) **Dr.Ruth Irving,Russell,ON** 2024 5 0 0 0 $1,600

BLUE — B f 3 by Bettors Delight-Lady Be Great-Western Ideal — Breeder: Hamstan Farm Inc,Russell,ON — **Last 5 Sts - $2,376** — **Last 10 Sts - $11,776**

Date	Track	°C	Cnd	Var	Class	Purse	¼	½	¾	Fin	Fld	PP	¼	½	¾	Str	Fin	¼	L½	L¾	L1¼	Time	Odds	Drv	Trn	First	Second	Third
Jul26	GeoD⅝	6	ft		F-nw2r15000l	9000	:29¹	:59	1:26²	1:56¹	9	9	9¹²½	9¹²¼	8⁶¾	8⁷	8⁷¾	:31³	:29⁴	:26²	:30	1:57⁴	17²⁵	MaPa	DupM	ExprssBns	SideEffects	KlcSlstr
Jul21	Grvr⅝	3	ft		F-nw1r8400l	6600	:27²	:56³	1:25¹	1:53³	7	5	4⁵½	4°3½	2°²	2³	**3**⁶	:28²	:28⁴	:28²	:29¹	1:54⁴	1⁸⁰	ThiD	DupM	DreamShot	BettorBelle	LadyGambler
Jul14	Grvr⅝	1	ft		F-nw1r8000l	6600	:27²	:57²	1:25³	1:54²	9	5	4⁶	3°²	2°h	2¹	**3**⁴¹¼	:28³	:29¹	:27⁴	:29³	1:55¹	4³⁰	ThiD	DupM	AllLynn	CkThBks	LadyGambler
Jun30	Grvr⅝	7	ft		F-nw1r8000l	6600	:28²	:57⁴	1:25⁴	1:56¹	6	2	3³¼	2°²½	2°h	1ns	**3**hd	:29	:29¹	:27³	:30²	1:56¹	◊1¹⁰	ThiD	DupM	BeachGames	LyonsMarian	LadyGambler
Jun23	Grvr⅝	1	ft		F-nw1r8000l	6600	:27	:56	1:24	1:54²	9	8x	8⁹	8°7¾	6⁸½	6⁷¼	7⁷½	:28⁴	:28⁴	:28	:30¹	1:55⁴	◊1³⁰	ThiD	DupM	StylshStll	DreamShot	IsntEasy
Jun16	Wbs⅞	4	ft		Onss-rs	25000	:26³	:54¹	1:21⁴	1:50³	9	1	8¹¹½	8°¹⁵¼	7°¹³½	7¹¹¾	9¹³³¼	:28⁴	:28²	:27¹	:29	1:53²	28⁶⁵	McCB	DupM	WndsnChrlttPckM	UpHnvr	AllMyWishes

3 — 2-1 — STONE SAWYER

2-1 **James Macdonald** 167 Blue-Yellow-White (1073-217-176-140-.336) Tr: **Anthony Beaton** (325-48-42-44-.264) ft 1:52⁴ Grvr⅝ 2025 10 2 0 0 $8,850

STONE SAWYER (3, ⅝, 1:52⁴, **2** $17,650) **Robert Bridges,Campbellville,ON** 2024 7 0 0 2 $8,800

WHITE — B f 3 by McWicked-Marquise De Sarah-Mach Three — Breeder: Robert Bridges,Campbellville,ON — **Last 5 Sts - $8,000** — **Last 10 Sts - $8,850**

Date	Track	°C	Cnd	Var	Class	Purse	¼	½	¾	Fin	Fld	PP	¼	½	¾	Str	Fin	¼	L½	L¾	L1¼	Time	Odds	Drv	Trn	First	Second	Third
Jul25	Wbs⅞	11	ft		F-nw2r15000l	18000	:27²	:57	1:24³	1:52²	9	2	9¹¹	9¹¹	9°10½	9¹⁰³¼	7⁶³¼	:29³	:29³	:27²	:27¹	1:53⁴	75²⁰	DruJ	BeaA	DuchessDeo	Ithdtby	TpvllChckmn
Jul18	Wbs⅞	11	ft		F-nw2r37750l	19000	:27	:56³	1:24²	1:51⁴	10	4	8¹¹³¼	8¹⁰¹¼	8⁹¹¼	8¹⁰¹½	7⁸³¼	:29²	:29¹	:27³	:27²	1:53³	13⁰⁵	MacJ	BeaA	PzzzzHnvr	KkDHnvr	NiceBuns
Jul6	Clntn	3	ft		On-kin	50000	:29	:58²	1:27⁴	1:57¹	8	2	4⁶	5°4½	3•x¹¹½	3¹¹¼	8¹²³¼	:30¹	:29	:28⁴	:31⁴	1:59⁴	3⁶⁰	SorA	BeaA	SgrPHny	KandyKiss	HghIndDlght
Jun29	Clntn	4	ft		On-kin	8000	:28³	:59⁴	1:29	1:58	5	5	4⁶	4°3¼	2°hd	2h	**1**hd	:29⁴	:30³	:28³	:29	1:58	◊1²⁵	SorA	BeaA	StoneSawyer	HghIndDlght	DearAbbey
Jun23	Grvr⅝	3	ft		F-nw1r8000l	8000	:26²	:54³	1:23²	1:52⁴	7	5	6⁸¹½	6°8	3•1½	3¹¹¼	**1**²½	:28	:28¹	:27²	:29¹	1:52⁴	2⁴⁵	SorA	BeaA	StoneSawyer	Prkvnjnt	KlcSlstr
Jun13	Wbs⅞	5	ft		F-nw1r8500l	17000	:27³	:56³	1:25⁴	1:52⁴	8	6	5⁷	5⁶	6°5½	6⁶	5³¹½	:29	:28⁴	:29	:26³	1:53²	4⁰⁰	DruJ	BeaA	Prkvnjnt	WhlLttRs	Fluid

4 — 8-1 — HOWMAC HOTTY

8-1 **Travis Cullen** 151 Blue-Grey (997-159-145-135-.285) Tr: **Jodie Cullen** (726-134-119-99-.321) ft 2:00³ Chrtn 2025 7 1 1 1 $4,932

HOWMAC HOTTY (3, 2:00³, **1** $10,762) **Wayne Mac Rae,NS-Brady Doyle,PE-Robert Tilley,Gary Mott,NB** 2024 4 0 2 1 $5,830

GREEN — B f 3 by All Bets Off-Red Hot Hill-Art Major PEI 24,000 — Breeder: Howmac Farms Ltd,Brookfield,PE — **Last 5 Sts - $3,357** — **Last 10 Sts - $10,762**

Date	Track	°C	Cnd	Var	Class	Purse	¼	½	¾	Fin	Fld	PP	¼	½	¾	Str	Fin	¼	L½	L¾	L1¼	Time	Odds	Drv	Trn	First	Second	Third
Jul28	Grvr⅝	8	ft		F-nw8000l	6600	:28²	:58⁴	1:27¹	1:55⁴	6	6	6⁷	5⁴³¼	6°6½	6⁵	5⁴	:29⁴	:30	:28³	:28¹	1:56³	30⁶⁰	CulT	CulJ	CkThBks	BettorBelle	AllLynn
Jul12	GeoD⅝	4	ft		F-nw2r16000l	9000	:30¹	1:00²	1:27²	1:54⁴	8	7	8¹²	8¹²¼	8¹³½	7¹⁶	6²¹³¼	:32³	:30¹	:27¹	:29¹	1:59¹	57³⁰	HenE	CulJ	WickedRoad	ExprssBns	PLSuzie
Jun12	Chrtn	9	ft		2-5f-wo1-2rl	3350	:28²	:58⁴	1:28³	1:57⁴	9	6	8¹⁴	7°6¼	6°5½	6⁷¼	7⁶¹¼	:31¹	:28⁴	:29³	:29²	1:59	60⁷⁵	BarG	BarG	SteadyHeart	WndmrClss	Wisemoon
Jun5	Chrtn	8	ft		2-5f-wo1-2rl	3350	:29	:59¹	1:29²	1:58¹	6	5	5⁷½	3°1½	3°1¾	3²	**3**³¹¼	:30²	:29	:30²	:29	1:58⁴	11²⁵	BarG	BarG	WrdBlChp	RlSmkshw	HowmacHotty
May25	Summ	5	gd-1		Pei colt-gr	10500	:29²	1:00	1:30	2:00³	8	6	1°1¼	1¹½	1¹½	1¹	**2**¹½	:29²	:30³	:30	:30⁴	2:00⁴	◊65	BarG	BarG	IslBWckdwn	HowmacHotty	WndmrClss
May15	Chrtn	6	ft		2-5f-wo1-2rl	3350	:28³	:58¹	1:27¹	1:55	6	6	6⁸³¼	6⁷¹¼	6⁹¹¼	6¹¹	6¹⁶	:30²	:29¹	:29²	:29¹	1:58¹	1⁴⁰	BarG	BarG	ElmGrvTl	StrshpLsk	TobinsDream

5 — 6-1 — TJ BLISS L

6-1 **Scott Coulter** 163 Tan-Black-White (408-52-50-44-.231) Tr: **Jean-francois Maguire** (167-36-28-33-.374) ft 1:59 Flmd 2025 4 1 1 1 $6,460

TJ BLISS L (2, ⅝, 1:56², **2** $12,675) **Jean Allaire,QC-Jean-Francois Maguire,ON-Steeve Lapierre,Jean Pierre Nadeau,QC** ft 1:56² Grvr⅝ 2024 7 1 0 1 $6,215

BLACK — B f 3 by Big Jim-Tipsy Taters-Camluck LCYS 11,000 — Breeder: Robert & Joan Boyce,London,ON — **Last 5 Sts - $6,460** — **Last 10 Sts - $8,675**

Date	Track	°C	Cnd	Var	Class	Purse	¼	½	¾	Fin	Fld	PP	¼	½	¾	Str	Fin	¼	L½	L¾	L1¼	Time	Odds	Drv	Trn	First	Second	Third
Jun18	Grvr⅝	2	ft		Qua		:28²	:58¹	1:27²	1:57		4	3³¹½	3³³¼	2°¹¹¼	2²³¼	**3**⁴¹½	:29	:30	:28³	:30¹	1:57⁴	nb	FilS	MagJ	HesSwift	CntryLxs	TjBliss
Jun8	GeoD⅝	6	ft		F-nw2r17300l-**L**	8500	:28³	:58⁴	1:26³	1:55¹	8	scratched - vet(lame)													MagJ	MystcMmnt	GoonedAgain	MmsOnARll
May19	Lon	7	ft		Lon classic-**L**	8000	:28⁴	:57³	1:26⁴	1:56³	7	scratched - vet(lame)													MagJ	BrttsBstBt	MaiTide	SdsDlght
May12	Lon	7	ft		Lon classic-**L**	8000	:28¹	:58	1:26²	1:57²	5	2	1¹¹½	1¹³¼	1³¼	1¹	**3**¹¹¼	:28¹	:29⁴	:28²	:31¹	1:57³	1⁴⁵	FilS	MagJ	SunnysGirl	BrttsBstBt	TjBliss
May4	FlmD	6	ft		F-nw2r15000l-**L**	8000	:29	:58²	1:27⁴	1:57³	9	8	9¹⁴³¼	8°¹²	5•⁵³¼	4³¹¼	**2**¹¹½	:32	:28⁴	:28¹	:28⁴	1:57⁴	14⁶⁰	RatT	MagJ	ThLsWTll	TjBliss	Bnnrbbthstl
Apr27	FlmD	1	ft		F-nw1r5650l-**L**	7000	:27¹	:58	1:28²	1:59	9	6	1¹¹½	2¹¹½	3²¹¼	2¹¹¼	**1**¾	:27¹	:31	:30³	:30¹	1:59	11⁷⁰	FilS	MagJ	TjBliss	Bnnrbbthstl	OurAurora

6 — 10-1 — MISS DANNI SONG

10-1 **Bob McClure** 164 Blue-Silver-Yellow (767-125-105-113-.288) Tr: **Kenneth Fritsch** (27-3-3-6-.246) ft 1:58³ Flmd 2025 20 3 1 2 $18,055

MISS DANNI SONG (2, ⅝, 1:56⁴, **6** $35,265) **Ronald Ash,Desboro,Mike McLaughlin,Durham,ON** ft 1:56⁴ Grvr⅝ 2024 5 3 0 1 $17,210

YELLOW — Br f 3 by Big Jim-Gravel-Camluck — Breeder: Ronald Ash,Desboro,Mike McLaughlin,Durham,ON — **Last 5 Sts - $2,650** — **Last 10 Sts - $4,975**

Date	Track	°C	Cnd	Var	Class	Purse	¼	½	¾	Fin	Fld	PP	¼	½	¾	Str	Fin	¼	L½	L¾	L1¼	Time	Odds	Drv	Trn	First	Second	Third
Jul26	GeoD⅝	1	ft		F-nw3r36000l	10000	:29¹	:58³	1:26⁴	1:55³	8	7	8¹²	8⁸³¼	8°6¼	8⁷	8⁷¾	:31³	:28⁴	:27³	:29¹	1:57¹	24⁴⁵	FriT	FriK	JustineRay	LadyHamish	Stllrmnpltn
Jul19	Hnvr	2	ft-1		Nw25000lcd	5000	:28²	:58	1:26³	1:56²	6	1	6⁸¹½	6⁷	5⁶	5⁶	5⁷¼	:30	:29²	:28²	:30	1:57⁴	3⁶⁰	ThiD	FriK	SttOnSmly	RsRnVrtx	GASpdSmmy
Jul12	GeoD⅝	2	ft		F-nw3r36000l	10000	:28	:56⁴	1:24³	1:54¹	7	6	7⁹	7⁹	7⁴¹½	6⁴	4²¹½	:29⁴	:28⁴	:26⁴	:29¹	1:54³	17¹⁰	RyaJ	FriK	DgHlShml	Prescelto	MapleShadow
Jul5	Hnvr	5	ft		Prospect	8000	:29¹	1:00²	1:29²	1:58³	8	[8	4⁵	4⁵¹½	3°³	3³	4⁶¹¼	:30¹	:31¹	:28³	:29⁴	1:59⁴	8⁶⁰	HauA	FriK	WhskyBlChp	CntryLbrty	LydiaGo
Jun23	Grvr⅝	5	ft		Prospect	8000	:26³	:56³	1:24²	1:53⁴	8	1	3³¼	3³	3⁶¾	2⁹¹¼	**3**⁷½	:27¹	:30	:28³	:29²	1:55¹	9⁸⁵	RooG	FriK	Stllrmnpltn	JustineRay	MssDnnSng
Jun14	Hnvr	5	ft		Nw18000lcd	5000	:28²	:59²	1:28²	1:59	8	4	3³	2°¹	2°h	2¹	**1dh**hd	:29	:30³	:28⁴	:30³	1:59	3⁰⁵	ThiD	FriK	Gearson	MssDnnSng	SttOnSmly

7 — 12-1 — AUTUMN HONEY

12-1 **Michael Horner** 166 Green-Black-White (230-28-32-27-.238) Tr: **Michael Horner** (188-26-30-22-.265) ft 2:00 Flmd 2025 12 2 3 0 $14,765

AUTUMN HONEY (3, 2:00, **2** $14,765) **R A W Equine Inc,Burlington,Mark Horner,St Marys,ON** 2024 2 0 0 0 $0

PINK — B f 3 by Captain Crunch-The Joy Luck Club-Camluck LEX-SEL 20,000 — Breeder: Beechwood Acres,Burlington,Mark Horner,St Marys,ON — **Last 5 Sts - $4,475** — **Last 10 Sts - $11,015**

Date	Track	°C	Cnd	Var	Class	Purse	¼	½	¾	Fin	Fld	PP	¼	½	¾	Str	Fin	¼	L½	L¾	L1¼	Time	Odds	Drv	Trn	First	Second	Third
Jul21	Grvr⅝	9	ft		F-nw18200l	7500	:27⁴	:57²	1:26¹	1:55⁴	9	4	2²	3¹½	4²	3¹½	8⁵³¼	:28¹	:29²	:29	:30²	1:57	28⁰⁵	HorM	HorM	Tempting	Ibtykss	Mymomsanace
Jun30	Grvr⅝	6	ft		F-nw17750lcd	7500	:27¹	:56³	1:25³	1:55¹	8	8	6⁸	6⁵	7⁵¼	7⁵½	7⁴³¼	:28⁴	:28⁴	:29	:29³	1:56¹	18⁵⁰	HorM	HorM	ShPrfrsGn	KlcSlstr	CldCrkEspr
Jun23	Grvr⅝	4	ft		F-nw2r30000l	8000	:27¹	:56	1:24⁴	1:55	7	1	1¹¹½	3⁴	2°¹¹½	1hd	**2**²¹½	:27¹	:29³	:28¹	:30²	1:55²	8³⁰	HorM	HorM	AcfrtyfrLdy	AutumnHoney	ThLsWTll
Jun16	Grvr⅝	4	ft		F-nw15000lcd	7500	:27²	:56⁴	1:26¹	1:54²	6	1	2²¹¼	2²¹¼	3²	3¹³¼	**2**¹³¼	:27⁴	:29²	:29²	:28¹	1:54⁴	6²⁰	HorM	HorM	RjJean	AutumnHoney	LttlMmnts
Jun9	Grvr⅝	5	ft		F-nw2r18000l	7500	:28	:58²	1:27¹	1:56²	8	6	3³	3⁴	3°²¹¼	3³	4²¹¼	:28³	:30³	:28²	:29¹	1:56⁴	9¹⁵	HorM	HorM	BrttsBstBt	ThLsWTll	LttlMmnts
May25	FlmD	9	ft		F-nw2r15000l	8000	:27³	:57²	1:25³	1:55¹	7	1	2⁵¹½	2⁴	3⁴	2³³¼	**2**³¹½	:28³	:29³	:28¹	:29²	1:55⁴	14⁷⁰	HorM	HorM	MymomsanaceAutumnHoney		LydiaGo

8 — 4-1 — BETTOR BELLE

4-1 **Austin Sorrie** 163 Blue-Yellow (1192-233-206-162-.336) Tr: **John Cecchin** (17-1-3-1-.176) ft 1:58⁴ Lon 2025 17 1 3 1 $12,802

BETTOR BELLE (3, 1:58⁴, **1** $12,802) **Robert Pooley,Exeter,ON** 2024 0 0 0 0 $0

GREY — Br f 3 by Bettors Delight-Play The Bell-Shadow Play LCYS 52,000 — Breeder: Paul Macdonald,Sophie Perreault,Toronto,ON — **Last 5 Sts - $5,742** — **Last 10 Sts - $10,592**

Date	Track	°C	Cnd	Var	Class	Purse	¼	½	¾	Fin	Fld	PP	¼	½	¾	Str	Fin	¼	L½	L¾	L1¼	Time	Odds	Drv	Trn	First	Second	Third
Jul28	Grvr⅝	8	ft		F-nw8000l	6600	:28²	:58⁴	1:27¹	1:55⁴	6	1	1¹¹½	1¹¹½	1²	1²	**2**hd	:28²	:30²	:28²	:28³	1:55⁴	4³⁵	SorA	CecJ	CkThBks	BettorBelle	AllLynn
Jul21	Grvr⅝	3	ft		F-nw1r8400l	6600	:27²	:56³	1:25¹	1:53³	7	6	1¹¹½	2¹¹½	3²	3³	**2**⁴³¼	:27²	:29²	:28⁴	:29	1:54³	16⁵⁰	RooG	CecJ	DreamShot	BettorBelle	LadyGambler
Jul7	Grvr⅝	4	ft		F-nw1r8000l	6600	:27³	:57¹	1:25⁴	1:55³	9	4	2¹¹½	2¹¹½	3³	3³¼	**3**²¹¼	:27⁴	:29³	:29	:29³	1:56	8²⁰	FilS	CecJ	Tempting	AllLynn	BettorBelle
Jun30	Grvr⅝	1	ft		F-nw1r8000l	6600	:28¹	:58²	1:27⁴	1:57²	8	1	2¹¹½	2¹³¼	3²	2²	**2**¾	:28²	:30²	:29²	:29²	1:57³	29⁰⁰	RooG	CecJ	FrdFrmDsr	BettorBelle	Tempting
Jun23	Grvr⅝	1	ft		F-nw1r8000l	6600	:27	:56	1:24	1:54²	9	1	7⁸	7⁷¾	7¹⁰½	7⁹½	8⁷½	:28³	:29	:28²	:29⁴	1:55⁴	25²⁰	RooG	CecJ	StylshStll	DreamShot	IsntEasy
Jun11	Grvr⅝	1	ft		Qua		:27¹	:56³	1:26²	1:57¹		3	6¹⁰	6¹⁰	5⁷¼	4⁶¹½	4⁶	:29¹	:29²	:29¹	:30³	1:58²	nb	SorA	CecJ	SmknHtDd	NewShooter	Unison

9 — 7-2 — TEMPTING

7-2 **J Bradley Harris** 155 White-Green-Black (605-61-65-70-.199) Tr: **Shawn Steacy** (261-36-28-34-.240) ft 1:55³ Grvr⅝ 2025 11 3 0 1 $12,502

TEMPTING (3, ⅝, 1:55³, **3** $12,502) **Nikway Farms,St Davids,NL** 2024 0 0 0 0 $0

PURPLE — B f 3 by Always B Miki-Sweet Body-Sweet Lou HBG 67,000 — Breeder: Vieux Carre Farms Llc,Gettysburg,Max Hempt,Carlisle,PA — **Last 5 Sts - $11,142** — **Last 10 Sts - $12,502**

Date	Track	°C	Cnd	Var	Class	Purse	¼	½	¾	Fin	Fld	PP	¼	½	¾	Str	Fin	¼	L½	L¾	L1¼	Time	Odds	Drv	Trn	First	Second	Third
Jul28	Grvr⅝	1	ft		F-nw2r16000l	7500	:27²	:56⁴	1:24³	1:54	7	7	7¹¹½	7⁷¾	7⁸¾	7⁸½	6¹²	:29³	:28⁴	:28	:30	1:56²	21⁵⁵	HarJ	SteS	DreamShot	Ibtykss	Dntmsswthmlly
Jul21	Grvr⅝	9	ft		F-nw18200l	7500	:27⁴	:57²	1:26¹	1:55⁴	9	2	5⁶³¼	5°⁴³¼	5°³¼	5²³¼	**1**hd	:29¹	:29¹	:28²	:29	1:55⁴	17¹⁰	HarJ	SteS	Tempting	Ibtykss	Mymomsanace
Jul7	Grvr⅝	4	ft		F-nw1r8000l	6600	:27³	:57¹	1:25⁴	1:55³	9	7	1¹¹½	1¹¹½	2hd	2¹¹½	**1**¾	:27³	:29³	:28³	:29⁴	1:55³	3⁷⁵	HarJ	SteS	Tempting	AllLynn	BettorBelle
Jun30	Grvr⅝	1	ft		F-nw1r8000l	6600	:28¹	:58²	1:27⁴	1:57²	8	2	4⁴¹½	4⁵	4°³	3²	**3**¹³¼	:29	:30²	:29	:29²	1:57⁴	◊90	HarJ	SteS	FrdFrmDsr	BettorBelle	Tempting
Jun16	Grvr⅝	1	ft		F-nw1r8000l	6600	:26	:56²	1:26	1:55³	8	6	5⁹	4°⁴¹½	2°h	2ns	**1**¹	:27⁴	:29²	:28⁴	:29³	1:55³	10⁹⁵	HarJ	SteS	Tempting	LyonsMarian	FrdFrmDsr
Jun5	Wbs⅞	10	ft		F-nw1r8500l	17000	:27⁴	:56⁴	1:26¹	1:53³	8	2	5⁶³¼	6⁷½	6⁴½	7⁵½	7⁶¹½	:29¹	:29	:28⁴	:27⁴	1:54⁴	33²⁵	MacJ	SteS	MllMyHnvr	SrBDlght	EtrnlDlght

5

WARM-UP PAD

PACE **$0.20 TRIFECTA & EXACTA & SUPER HI-5**

1 MILE **PURSE $7600.** *FILLIES & MARES - N/W 1 RACE OR $8,000 LIFETIME (W-ALL)*

PROBABLE FAVOURITES: 1–5–3–8

ASK FOR HORSE BY PROGRAM NUMBER

Date	Track °CCndVar	Class	Purse	¼	½	¾	Fin	Fld	PP	¼	½	¾	Str.	Fin.	¼	L½	L¾	L1¼	Time	Odds	Drv	Trn	First	Second	Third
1	**2-1**	**Douglas McNair** 160 Maroon-Black-White (723-136-114-84-.314)													Tr: **R Gregg McNair** (484-69-69-60-.263)				ft 1:57[1]	Grvr5/8			2025 3 1 0 0		$3,330
		CAPTAIN SASSY (2, 5/8, 1:57[1], **1** $3,330)													**Frank Brundle,East Garafraxa,ON**								2024 0 0 0 0		$0
RED		B f 2 by Captaintreacherous-Frog Pond Princess-Sportswriter													Breeder: Frank Brundle,East Garafraxa,ON				**Last 5 Sts - $3,330**						**Last 10 Sts - $3,330**
Jul28	3 Grvr5/8 28 ft	2yf-nw3000l	6000	:28	:59[1]	1:27[4]	1:57[1]	7	5	1[3]	1[2]	1¼	1[11/2]	**1**[3]	:28	:31[1]	:28[3]	:29[2]	1:57[1]	6[10]	McND	McNR	CptnSssy	HpTrmln	QstPhnx
Jul17	3 Wbs7/8 20 ft	2f-nw1r8000l	16000	:28[3]	:59[4]	1:30	1:57[3]	7	2	4[41/2]	4[5]	7[6]	7[93/4]	7[93/4]	:29[2]	:31[2]	:30[2]	:28[2]	1:59[3]	46[10]	McND	McNR	AdnHnvr	LdsKimberly	EasyStation
Jul7	4 Grvr5/8 24 ft	F-nw1r8000l	6600	:27[3]	:57[1]	1:25[4]	1:55[3]	9	1	4[41/2]	5[41/2]	7[10]	5[101/4]	5[83/4]	:28[2]	:29[3]	:29[4]	:29[3]	1:57[2]	2[95]	RyaJ	McNR	Tempting	AllLynn	BettorBelle
Jun20	1 Wbs7/8 20 ft	2yr-f-qua		:30[4]	1:00	1:29[4]	1:58		4	2[11/2]	2[2]	2[13/4]	2[11/2]	**2**[13/4]	:31	:29[2]	:29[4]	:28[1]	1:58[2]	nb	McND	McNR	McBubbles	CptnSssy	McMira
Jun11	5 Grvr5/8 24 ft	Qua		:29[3]	1:00	1:30[2]	1:59[3]		7	2[13/4]	2[11/2]	2[3]	2[21/2]	**2**[21/4]	:30	:30[1]	:30[4]	:29	2:00	nb	MatC	McNR	SportyEvie	CptnSssy	AllDefying
2	**9-2**	**Scott Coulter** 163 Tan-Black-White (408-52-50-44-.231)													Tr: **Robert Paul Coulter** (19-3-0-3-.210)				ft 2:02	Clntn			2025 8 1 0 2		$5,324
		ISNT EASY (3, 2:02, **1** $5,324)													**Robert Paul Coulter,Brantford,ON**								2024 0 0 0 0		$0
BLUE		B f 3 by Dali-Moon Lake-Dream Away													Breeder: Robert Paul Coulter,Brantford,ON				**Last 5 Sts - $4,124**						**Last 10 Sts - $5,324**
Jul27	4 Clntn 28 ft	Nw2500lcd	4200	:30	1:01[4]	1:32[2]	2:02	7	4	1[11/2]	1[1]	1[11/2]	1[2]	**1**[2]	:30	:31[4]	:30[3]	:29[3]	2:02	◊70	ThiD	CouP	IsntEasy	Phosphorus	VvsFrghtTrn
Jul20	2 Clntn 23 ft	Nw2500lcd	4600	:30[1]	1:00[4]	1:31	2:01[4]	8	6	4[51/4]	4°[41/4]	3°[21/2]	3[21/4]	**3**[2]	:31[1]	:30[2]	:29[4]	:30[4]	2:02[1]	◊75	ThiD	CouP	Phosphorus	TourFinale	IsntEasy
Jun30	7 Grvr5/8 24 ft	F-nw1r8000l	6600	:28[2]	:57[4]	1:25[4]	1:56[1]	6		scratched - vet(sick)												CouP	BeachGamesLyonsMarian		LadyGambler
Jun23	1 Grvr5/8 32 ft	F-nw1r8000l	6600	:27	:56	1:24	1:54[2]	9	5	6[6]	5[61/4]	4°[51/4]	4[4]	**3**[4]	:28[1]	:29	:27[4]	:30[1]	1:55[1]	45[00]	CouS	CouP	StylshStll	DreamShot	IsntEasy
Jun9	3 Grvr5/8 19 ft	F-nw1r8000l	6600	:27[3]	:58[2]	1:27[1]	1:55[3]	7	1	6[61/2]	6[8]	5[10]	5[13]	5[121/2]	:28[4]	:31[1]	:29[1]	:28[4]	1:58	17[25]	CouS	CouP	ItllBAlrght	MxcnLlt	OhSoPerfect
May31	8 FlmD 10 ft	F-nw1r5000l	7000	:29[2]	:59[4]	1:28[3]	1:58[4]	6	4	2[11/2]	4[21/4]	4[21/2]	4[3]	5[23/4]	:29[3]	:30[3]	:28[4]	:30[2]	1:59[2]	25[80]	CouS	CouP	HpTrpschr	LenysGirl	KissCam
3	**7-2**	**Travis Henry** 170 Light Blue-White (1115-173-149-163-.278)													Tr: **Tess Waxman** (213-48-37-26-.362)				ft 1:57[4]	KD5/8			2025 8 4 1 2		$11,520
		BELLA (3, 5/8, 1:57[4], **4** $11,520)													**Tess Waxman,Ridgeville,ON**								2024 0 0 0 0		$0
WHITE		B f 3 by Hes Watching-Twin B Inspiring-Camluck													Breeder: Tess Waxman,Ridgeville,ON				**Last 5 Sts - $4,770**						**Last 10 Sts - $11,520**
Jul27	9 Clntn 28 ft	Nw2r7000lcd	4300	:29[3]	1:00[1]	1:30	2:00[1]	7	[8	5[51/2]	5[33/4]	5[4]	4[4]	5[23/4]	:30[3]	:30[2]	:29[4]	:30	2:00[4]	2[70]	HeTs	WaxT	LarjonLilly	AcfrtyfrLlly	CntryMs
Jul20	7 Clntn 23 ft	Nw1r7000lcd	4700	:29[3]	1:00[3]	1:29[3]	1:59[4]	7	2	2[11/2]	2[13/4]	2[13/4]	2[11/2]	**1**[h]	:29[4]	:31[1]	:29	:29[4]	1:59[4]	2[70]	HeTs	WaxT	Bella	AcfrtyfrLlly	BenjaminBee
Jul5	1 KD5/8 26 ft	F-nw1r8000l	4500	:26[4]	:57[3]	1:26[1]	1:56[1]	9	5	1[23/4]	1[3]	1[13/4]	1[1/4]	**3**[5]	:26[4]	:30[4]	:28[3]	:31	1:57[1]	◊1[35]	WaxI	WaxT	LydFrght	WickedWords	Bella
Jun28	2 KD5/8 20 ft	F-nw1r5300l	4500	:28[4]	:56[4]	1:27	1:57[4]	7	5	1[3/4]	1[1]	1[11/2]	1[11/2]	**3**[11/4]	:28[4]	:28	:30[1]	:31	1:58	◊1[70]	WaxI	WaxT	LydFrght	WickedWords	Bella
Jun7	3 KD5/8 24 ft	F-nw1r5000l	4500	:27	:58[3]	1:29	1:58[1]	6	5	1[2]	1[11/2]	1[1]	1[11/2]	**2**[11/4]	:27	:31[3]	:30[2]	:29[2]	1:58[2]	◊[40]	WaxI	WaxT	WickedWords	Bella	VvsFrghtTrn
May31	7 KD5/8 12 ft	F-nw1r5000l	4500	:27[4]	:56	1:26	1:57[4]	7	5	2[11/2]	2[11/2]	2[11/2]	1h	**1**[hd]	:28	:28[1]	:30	:31[3]	1:57[4]	◊[90]	WaxI	WaxT	Bella	PaceNBoots	VvsFrghtTrn
4	**12-1**	**Sylvain Grenier** 160 Maroon-White (6-0-0-0-.0)													Tr: **Sylvain Grenier** (6-0-0-0-.0)								2025 4 0 0 0		$806
		GOOD PRIDE ($806)													**Sylvain Grenier,St-Come Liniere,QC**								2024 1 0 0 0		$0
GREEN		B f 3 by McWicked-Ashleys Pride-The Panderosa LCYS 8,000													Breeder: Winbak Farm,Chesapeake City,MD				**Last 5 Sts - $806**						**Last 10 Sts - $806**
Jul28	7 Grvr5/8 28 ft	F-nw1r3000l	6200	:29	1:00	1:29[3]	1:58[1]	6	5	4°[41/2]	4°[51/4]	5°[4]	6[41/4]	5[5]	:29[4]	:31[1]	:29[2]	:28[4]	1:59[1]	11[25]	GreS	GreS	CntryLxs	LdsSabeanna	TjAllTheWay
Jul21	5 Grvr5/8 20 ft	F-nw3000l	6200	:27[1]	:55[3]	1:24[4]	1:55[1]	9	3	6[10]	6[101/4]	7[71/2]	7[53/4]	6[33/4]	:29[1]	:28[2]	:28[3]	:29[4]	1:56	12[25]	GreS	GreS	Bttrdbldwn	McPrincess	HalfFast
Jul14	8 Grvr5/8 26 ft	F-nw3000l	6200	:28	:57[3]	1:25[4]	1:55	9	7	5°[61/2]	5°[73/4]	4[91/2]	4[10]	4[103/4]	:29[1]	:30	:28[2]	:29[3]	1:57[1]	42[05]	GreS	GreS	CldCrkFg	TjAllTheWay	JMOohLala
Jul7	7 Wbs7/8 27 ft	Qua		:28[2]	:56[3]	1:25	1:53[3]		1	4[81/4]	4[13]	4[16]	5[16]	5[19]	:30	:29[1]	:29	:29[1]	1:57[2]	nb	GreS	GreS	MyItmtSnwyATwnBAlInc		RgnngCptn
Jul2	3 Grvr5/8 27 ft	Qua		:29[3]	1:00[4]	1:30[4]	2:00[3]		6x	6[163/4]	5[30]	4[28]	4[26]	4[253/4]	:33	:33[4]	:29[3]	:29[2]	2:05[4]	nb	GreS	GreS	QstPhnx	JMMazingan	DAGalloway
Jun14	3 Hnvr 25 ft	Nw2500lcd	4200	:29[3]	1:00[3]	1:30[1]	2:00[3]	7	5	7°[113/4]	7[151/4]	7dis	7dis	7dis	:32	:31[3]				18[85]	GreS	GreS	MoWicked	LttlBtOfSl	PaceNBoots
5	**3-1**	**Paul MacKenzie** 160 Red-Black-White (841-83-116-123-.224)													Tr: **Tyler Moore** (133-20-22-16-.282)				ft 1:58[1]	Grvr5/8			2025 7 1 0 0		$4,356
		CENTURY LEXUS (3, 5/8, 1:58[1], **1** $4,356)													**Ramosaco Group Inc,North Sydney,NS**								2024 0 0 0 0		$0
BLACK		B f 3 by Sportswriter-Michelons Filly-Captaintreacherous LCYS 42,000													Breeder: Century Spring Farms,Gorrie,ON				**Last 5 Sts - $4,356**						**Last 10 Sts - $4,356**
Jul28	7 Grvr5/8 28 ft	F-nw1r3000l	6200	:29	1:00	1:29[3]	1:58[1]	6	6	6[61/2]	6[61/2]	2°[1/4]	1[ns]	**1**[11/2]	:30[1]	:31	:28[2]	:28[3]	1:58[1]	3[65]	MaPa	MooT	CntryLxs	LdsSabeanna	TjAllTheWay
Jul21	5 Grvr5/8 20 ft	F-nw3000l	6200	:27[1]	:55[3]	1:24[4]	1:55[1]	9	7	1[3]	1[4]	3[13/4]	3[11/2]	4[2]	:27[1]	:28[2]	:29[3]	:30[2]	1:55[3]	◊2[05]	MaPa	MooT	Bttrdbldwn	McPrincess	HalfFast
Jul14	8 Grvr5/8 26 ft	F-nw3000l	6200	:28	:57[3]	1:25[4]	1:55	9	8	1[21/2]	1[13/4]	1[3]	1x[13/4]	5[133/4]	:28	:29[3]	:28[1]	:32	1:57[4]	2[30]	MaPa	MooT	CldCrkFg	TjAllTheWay	JMOohLala
Jul5	5 GeoD5/8 28 ft	F-nw1r5000l	9000	:28[4]	:58	1:26[1]	1:55[3]	8	1	7[91/2]	5°[5]	4°[31/2]	4[3]	5[3]	:30[3]	:28[2]	:27[4]	:29[2]	1:56[1]	10[05]	MaPa	MooT	ThLsWTIl	DrunkDial	Dntmsswthmlly
Jun26	4 Wbs7/8 17 ft	F-nw1r8500l	17000	:26[3]	:56[2]	1:25[3]	1:53[1]	10	5	9[14]	8°[101/4]	7°[51/2]	7[61/2]	8[10]	:29[2]	:29	:28[1]	:28[3]	1:55[1]	70[45]	HeTs	MooT	EtrnlDlght	SrBDlght	CtchMyPssn
Jun18	2 Grvr5/8 24 ft	Qua		:28[2]	:58[1]	1:27[2]	1:57		2	7[103/4]	6°[73/4]	4°[33/4]	2[11/2]	**2**[3/4]	:30[3]	:29[1]	:28[2]	:29	1:57[1]	nb	MooT	MooT	HesSwift	CntryLxs	TjBliss
6	**6-1**	**Michael Horner** 166 Green-Black-White (230-28-32-27-.238)													Tr: **Michael Horner** (188-26-30-22-.265)				ft 2:02[2]	Lon			2025 15 2 1 0		$11,989
		ROSIE BEACH (3, 2:02[2], **2** $11,989)													**Douglas Wilson,Dorchester,Mark Horner,St Marys,ON**								2024 0 0 0 0		$0
YELLOW		B f 3 by All Bets Off-Terrace Beach-Sunshine Beach													Breeder: Mark Horner,St Marys,ON				**Last 5 Sts - $1,056**						**Last 10 Sts - $3,239**
Jul28	8 Grvr5/8 28 ft	F-nw8000l	6600	:28[2]	:58[4]	1:27[1]	1:55[4]	6	4	2[11/2]	2[11/2]	2[2]	2[2]	4[21/4]	:28[3]	:30[2]	:28[3]	:28[3]	1:56[1]	15[95]	HorM	HorM	CkThBks	BettorBelle	AllLynn
Jul21	3 Grvr5/8 20 ft	F-nw1r8400l	6600	:27[2]	:56[3]	1:25[1]	1:53[3]	7	3	3[4]	3[3]	5[43/4]	4[51/4]	4[61/4]	:28[1]	:29	:29	:28[3]	1:54[4]	26[75]	HorM	HorM	DreamShot	BettorBelle	LadyGambler
Jul14	1 Grvr5/8 26 ft	F-nw1r8000l	6600	:27[2]	:57[2]	1:25[3]	1:54[2]	9	1	2[3]	2[11/2]	3[31/4]	3[21/4]	7[73/4]	:28	:29[3]	:28[3]	:29[4]	1:56	40[90]	HorM	HorM	AllLynn	CkThBks	LadyGambler
Jun23	5 Grvr5/8 32 ft	Prospect	8000	:26[3]	:56[3]	1:24[2]	1:53[4]	8	4	8[113/4]	8[91/2]	8[14]	8[16]	8[241/2]	:29	:29[2]	:28[4]	:31[2]	1:58[3]	28[75]	HorM	HorM	StllrmnpltN	JustineRay	MssDnnSng
Jun16	1 Grvr5/8 22 ft	F-nw1r8000l	6600	:26	:56[2]	1:26	1:55[3]	8	3	6[11]	5[6]	6[5]	6[4]	6[51/2]	:28[1]	:29[2]	:29[2]	:29[3]	1:56[3]	67[35]	HorM	HorM	Tempting	LyonsMarian	FrdFrmDsr
Jun9	3 Grvr5/8 19 ft	F-nw1r8000l	6600	:27[3]	:58[2]	1:27[1]	1:55[3]	7	2	3[3]	3[31/4]	3°[31/2]	3[51/2]	4[101/4]	:28[1]	:30[4]	:28[4]	:29[4]	1:57[3]	5[10]	HorM	HorM	ItllBAlrght	MxcnLlt	OhSoPerfect
7	**8-1**	**James Macdonald** 167 Blue-Yellow-White (1073-217-176-140-.336)													Tr: **Gordon Dancetovic** (21-1-0-1-.63)								2025 6 0 0 0		$806
		FASTLANE JANE ($806)													**Peter Albrecht,Atwood,ON**								2024 0 0 0 0		$0
PINK		Blk f 3 by Perfect Union-Janesbaby-Sweet Basil													Breeder: Peter Albrecht,Atwood,ON				**Last 5 Sts - $806**						**Last 10 Sts - $806**
Jul28	7 Grvr5/8 28 ft	F-nw1r3000l	6200	:29	1:00	1:29[3]	1:58[1]	6	2	5[43/4]	5[51/2]	6[43/4]	4[4]	4[33/4]	:30	:31	:29[3]	:28[2]	1:59	18[45]	MacD	DanG	CntryLxs	LdsSabeanna	TjAllTheWay
Jul21	5 Grvr5/8 20 ft	F-nw3000l	6200	:27[1]	:55[3]	1:24[4]	1:55[1]	9	5	3[5]	3[53/4]	4[31/4]	4[21/2]	5[31/2]	:28[1]	:28[3]	:28[3]	:30[2]	1:55[4]	48[65]	MacD	DanG	Bttrdbldwn	McPrincess	HalfFast
Jul7	4 Grvr5/8 24 ft	F-nw1r8000l	6600	:27[3]	:57[1]	1:25[4]	1:55[3]	9	5	3[3]	3[3]	5[8]	6[101/4]	8be[151/4]	:28[1]	:29[3]	:29[3]	:31[1]	1:58[3]	66[05]	CouS	DanG	Tempting	AllLynn	BettorBelle
Jun23	1 Grvr5/8 32 ft	F-nw1r8000l	6600	:27	:56	1:24	1:54[2]	9	6	4°[41/2]	6°[61/4]	9[121/2]	9[153/4]	9[361/4]	:27[4]	:29[2]	:29[1]	:35[1]	2:01[3]	46[55]	HarJ	DanG	StylshStll	DreamShot	IsntEasy
Jun9	6 Grvr5/8 19 ft	F-nw1r8000l	6600	:27[4]	:57[3]	1:26[1]	1:55[3]	7	5	4[51/2]	4[6]	5[81/4]	6[101/4]	6[11]	:28[4]	:30	:29	:30	1:57[4]	42[60]	CouS	DanG	BeachGames	CkThBks	KissCam
May25	8 FlmD 13 ft	F-nw1r5600l	7000	:29[2]	1:00[1]	1:29[1]	1:58[1]	8	7	7[101/4]	8[83/4]	8[83/4]	7[9]	7[12]	:31[2]	:30[3]	:29	:29[3]	2:00[3]	51[70]	CouS	DanG	HpTrpschr	LenysGirl	FrdFrmDsr
8	**4-1**	**Garrett Rooney** 150 Red-White-Black (767-148-119-117-.330)													Tr: **Diana McIntosh** (47-13-7-8-.416)				ft 1:54[2]	Grvr5/8			2025 7 3 1 1		$10,162
		ALL LYNN (3, 5/8, 1:54[2], **3** $10,162)													**Diana McIntosh,Melbourne,ON**								2024 0 0 0 0		$0
GREY		B f 3 by All Bets Off-Mistys Art-Art Major													Breeder: Steve Fudge,Erin,ON				**Last 5 Sts - $9,942**						**Last 10 Sts - $10,162**
Jul28	8 Grvr5/8 28 ft	F-nw8000l	6600	:28[2]	:58[4]	1:27[1]	1:55[4]	6	5	4[41/2]	4°[41/2]	3°[21/2]	3[21/4]	**3**[2]	:29[1]	:30[2]	:28	:28[3]	1:56[1]	1[50]	RooG	McID	CkThBks	BettorBelle	AllLynn
Jul14	1 Grvr5/8 26 ft	F-nw1r8000l	6600	:27[2]	:57[2]	1:25[3]	1:54[2]	9	4	1[3]	1[11/2]	1h	1[1]	**1**[11/2]	:27[2]	:30	:28[1]	:28[4]	1:54[2]	◊[95]	RooG	McID	AllLynn	CkThBks	LadyGambler
Jul7	4 Grvr5/8 24 ft	F-nw1r8000l	6600	:27[3]	:57[1]	1:25[4]	1:55[3]	9	3	6[71/2]	4°[41/2]	1°[hd]	1[11/2]	**2**[3/4]	:29	:29	:27[4]	:30	1:55[4]	◊1[10]	RooG	McID	Tempting	AllLynn	BettorBelle
Jun29	1 Dres 27 ft-1	Nw3000lcd	4200	:29[2]	:58[4]	1:28[3]	1:58	8	1	1[3]	1[11/4]	1[2]	1[6]	**1**[81/2]	:29[2]	:29[2]	:29[4]	:29[2]	1:58	◊[20]	RooG	McID	AllLynn	Acfrtyfrjrdn	Shsfrghttrn
Jun22	1 Dres 33 ft-1	Nw3000cd	4200	:31[4]	1:04	1:34[2]	2:03	5	4	5[81/4]	4°[51/4]	1[2]	1[13/4]	**1**[23/4]	:33[2]	:31[3]	:29[2]	:28[3]	2:03	5[45]	RooG	McID	AllLynn	GurlSwag	SunOfAJoe
Jun1	1 Dres 14 ft-1	Ltl saratoga	5000	:29[2]	1:00[3]	1:29[4]	2:00[2]	9	3	5[71/2]	8[101/2]	9[181/4]	8[19]	8[231/4]	:30[4]	:31[4]	:30[4]	:31[3]	2:05	17[20]	RaDJ	McID	SltryDncr	SblAml	PlyflMlly
9	**10-1**	**Steven Hudon** 175 White-Orange-Blue (154-10-11-11-.128)													Tr: **Laura Toscani** (88-5-5-8-.118)								2025 6 0 0 0		$528
		GREYSTONE PLAYGIRL (2, 5/8, 1:57[3], **1** $11,408)													**Laura Toscani,Steven Hudon,Carmelo Scime,John Henderson,ON**				ft 1:57[3]	Grvr5/8			2024 8 1 1 3		$10,880
PURPLE		B f 3 by Shadow Play-Greystone Ladylike-Stonebridge Regal LCYS 20,000													Breeder: A Jean Caddey,Embro,ON				**Last 5 Sts - $528**						**Last 10 Sts - $5,728**
Jul28	8 Grvr5/8 28 ft	F-nw8000l	6600	:28[2]	:58[4]	1:27[1]	1:55[4]	6	2	3[3]	3[31/4]	5[51/2]	5[43/4]	6[43/4]	:29	:30[2]	:28[4]	:28[3]	1:56[4]	28[15]	HudS	TosL	CkThBks	BettorBelle	AllLynn
Jul14	1 Grvr5/8 26 ft	F-nw1r8000l	6600	:27[2]	:57[2]	1:25[3]	1:54[2]	9	3	7[93/4]	8[7]	8[10]	8[63/4]	6[71/2]	:29[2]	:29[2]	:28[4]	:28[1]	1:55[4]	14[45]	HudS	TosL	AllLynn	CkThBks	LadyGambler
Jul7	4 Grvr5/8 24 ft	F-nw1r8000l	6600	:27[3]	:57[1]	1:25[4]	1:55[3]	9	[9	7[91/2]	7°[8]	4°[8]	4[71/4]	4[41/4]	:29[2]	:29[2]	:28[3]	:29	1:56[2]	55[40]	HudS	TosL	Tempting	AllLynn	BettorBelle
Jun25	3 Grvr5/8 28 ft	Qua		:28[2]	:56	1:28	1:58[2]		4	4[6]	4[10]	3°[43/4]	3[3]	**3**[11/4]	:29[3]	:28[2]	:31	:29[3]	1:58[3]	nb	HudS	TosL	AprlShdws	AshlsSwt	GrystnPlygrl
May16	3 Lon 25 ft	Prospect	8000	:29[1]	:59[3]	1:29	1:58[2]	8	3	5[41/2]	6[41/2]	7°x[51/4]	8[163/4]	8[141/4]	:30	:30[2]	:29[3]	:31[1]	2:01[1]	49[00]	HudS	TosL	LydiaGo	MmsOnARll	CkThBks
May11	1 FlmD 11 ft	F-nw2r15000l	8000	:28[2]	:58[2]	1:28	1:57[1]	8	5	6[101/4]	6[63/4]	7[81/2]	7[83/4]	6[83/4]	:30[2]	:29[2]	:29[4]	:29[2]	1:59	44[70]	HudS	TosL	ChllnnthbchAvaSeelster		OntpRnstrm

The 2025 Winbak Yearlings

Don't Miss Our Ontario-Sired Lineup Selling this Fall...

Featuring Yearlings Sired by these 6 Top Stallions

PACERS

BETTOR'S DELIGHT
Cam's Card Shark-Classic Wish-Armbro Emerson
p, 2, 1:51.3s; 3, 1:49.4 **($2,581,461)**
- Selling at Lexington, London Classic & Harrisburg

CATTLEWASH
Somebeachsomewhere-Road Bet-Bettor's Delight
p, 2, 1:50.3; 3, 1:46.4 **($1,345,637)**
- Selling at Lexington, London Classic & Harrisburg

MCWICKED
McArdle-Western Sahara-Western Ideal
p, 2, 1:52f; 3, 1:47.3f; 1:46.2 **($5,103,271)**
- Selling at Lexington, London Classic & Harrisburg

TROTTERS

ARCHANGEL
Credit Winner-Michelle's Angel-Andover Hall
2, 1:58.2s; 3, 1:53.1s; 1:50 **($1,141,831)**
- Selling at Lexington & London Classic

MY MVP
Cantab Hall-Exceed Expectation-Kadabra
2, 1:56.1; 3, 1:52 **($879,764)**
- Selling at London Classic

TRIXTON
Muscle Hill-Emilie Cas El-Garland Lobell
2, 1:54.4s; 3, 1:50.3 **($968,696)**
- Selling at London Classic

2025 Sales Featuring Ontario-Sired Yearlings:

LEXINGTON 9/29-10/3 (19 ON Sired)

LONDON CLASSIC 10/14 & 10/15 (44 ON Sired)

HARRISBURG 11/3-11/5 (10 ON Sired)

Ontario Pacing Yearlings Sired By:

Betterthancheddar (2 Colts / 2 Fillies) • **Betting Line** (3 Colts / 3 Fillies)
Bettor's Delight (5 Colts / 7 Fillies) • **Cattlewash** (3 Colts / 6 Fillies) • **Dancin Lou** (1 Colt / 2 Fillies)
McWicked (8 Colts / 4 Fillies) • **Sportswriter** (3 Colts / 3 Fillies)

Ontario Trotting Yearlings Sired By:

Archangel (2 Colts / 3 Fillies) • **Green Manalishi S** (2 Colts) • **King Of The North*** (2 Colts / 1 Filly)
Muscle Mass (1 Filly) • **My MVP** (2 Colts / 1 Filly) • **Trixton** (4 Colts / 3 Fillies)

***First Crop from King Of The North**

Call 410.885.3059 to inspect yearlings at Winbak Farm of Maryland prior to Lexington and Harrisburg.

Call 905.838.2145 to visit Winbak Farm's London Classic consignment at Winbak Farm of Canada.

Sale videos will be posted at www.winbakfarm.com closer to sale dates.

WINBAK Farm®

#1 Breeder for Ontario Sires Stakes!
Joe & JoAnn Thomson, Winbak Farm Owners / **Jack Burke**, General Manager
Pat Woods, Canada Manager / **James Ladwig**, Yearling Manager
P.O. Box 26, Inglewood, Ontario L7C 3L6 / 905.838.2145 / james.ladwig@winbakfarm.com
Visit **www.winbakfarm.com** for Winbak's complete yearling lineup. / f / 𝕏 / ◎

FOOD TRUCKS

On site!

CHECK IT OUT!

AT THE EAST GATE

Spanky's Mega Cone

GRAND RIVER Raceway

THE GRANDWAY

BBQ Special

$10 +tax

OR

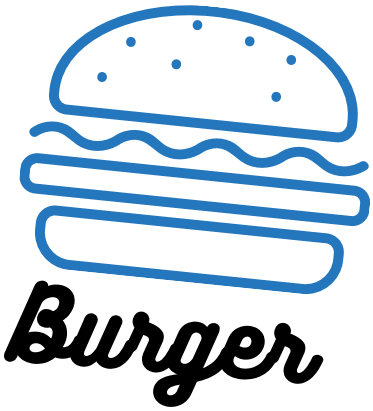

With a side of kettle chips

Get yours on the GrandWay Patio tonight!

JOIN THE FUN!

Come visit us at the **EAST GATE** (see site map). All ages are welcome!
Open 12:00 pm to 4:00 pm.

NEIGHbourhood

- PETTING ZOO
- GLITTER TATTOOS
- FACE PAINTING
- INFLATABLE AXE THROWING
- LAWN GAMES
- EDUCATIONAL ACTIVITIES
- ...AND MORE!

grandriverraceway.com

THANK YOU COSA FOR REWARDING THE HARDWORKING CARETAKERS!

COSA is awarding
$100 Visa Gift Cards to the
groom of each winning
horse on Industry Day!

Central
Ontario
Standardbred
Association

2025 EVENTS

GRAND RIVER Raceway

DATE	ASG	SERIES	LEG
Wed, Jun 18	3CP	PROSPECT SERIES	2A
Mon, Jun 23	3FP	PROSPECT SERIES	2B
Mon, Jul 07	2CP	PROSPECT SERIES	1
Mon, Jul 07	2FP	PROSPECT SERIES	1
Wed, Jul 09	2CT	PROSPECT SERIES	1
Wed, Jul 09	2FT	PROSPECT SERIES	1
Mon, Jul 14	3CT	PROSPECT SERIES	3B
Mon, Jul 14	3FT	PROSPECT SERIES	3
Wed, Jul 16	3CT	GOLD LEG	3
Wed, Jul 16	3FT	GOLD LEG	3
Wed, Jul 30	2CT	GRASSROOTS SERIES	2

DATE	ASG	SERIES	LEG
Mon, Aug 04	3CP	GOLD LEG	3
Wed, Aug 06	2FT	GRASSROOTS SERIES	3A
Wed, Aug 06	2FT	PROSPECT SERIES	3A
Fri, Aug 08	2CT	PROSPECT SERIES	3A
Wed, Aug 13	3FT	GRASSROOTS SERIES	4
Wed, Sep 03	2FT	GOLD LEG	4
Wed, Sep 03	2CT	GOLD LEG	4
Fri, Sep 05	2CP	PROSPECT SERIES	4B
Fri, Sep 05	2FP	PROSPECT SERIES	4B
Fri, Sep 19	3CP	PROSPECT SERIES	5
Fri, Sep 19	3FP	PROSPECT SERIES	5

Grand River Raceway would like to thank you for supporting horseracing in Ontario. #BetOntario

PROSPECT SERIES FINALS
3YO's Friday, October 3
2YO's Tuesday, October 7
The Raceway at Western Fair District
Post Time 5:50 pm

GRASSROOTS CHAMPIONSHIPS
Saturday, September 27
Woodbine Mohawk Park
Post Time 7:00 pm

GOLD SUPER FINALS
2YO's Friday, October 10
3YO's Saturday, October 11
Woodbine Mohawk Park
Post Time 7:00 pm

Ontario SIRES STAKES

oss.ontarioracing.com

GRAND RIVER Raceway

grandriverraceway.com

ONTARIO RACING

The OSS Program is administered by Ontario Racing
ontarioracing.com

Please note that all dates are subject to change and it is recommended to confirm dates and post times with the track.
For complete OSS information including schedules, stats, leader boards and more, please visit **oss.ontarioracing.com**.
Complete track information may be found at **ontarioracing.com**

6

PACE 1 MILE

$0.20 TRIFECTA & EXACTA & $0.20 SUPERFECTA

PURSE $90000. *ONTARIO SIRES STAKES: GOLD LEG 3: 3 YEAR OLD PACING COLTS & GELDINGS. STARTING FEE $900 CDN ($700 USD).*

Ontario SIRES STAKES

WARM-UP PAD

PROBABLE FAVOURITES: 3–5–2–4

ASK FOR HORSE BY PROGRAM NUMBER

1 — RED

10-1 **Louis-Philippe Roy** 140 Blue-Yellow-White (829-164-112-104-.314) Tr: **Nick Gallucci** (74-17-7-19-.367) ft 1:53^2 Lex^1 2025 9 4 2 2 $41,501

DOCS BUDDY (3, ^{1}, 1:53^2, **9** $170,910) **Dr.Andrew Roberts,Lexington,KY** ft 1:54^4 Lex^1 2024 14 5 2 3 $129,409

B c 3 by Hes Watching-Docs Hollywood-Cams Eclipse — Breeder: Andrew Roberts,Lexington,KY **Last 5 Sts - $20,684** **Last 10 Sts - $44,501**

Date	Track	°C	Cnd	Class	Purse	¼	½	¾	Fin	Fld	PP	¼	½	¾	Str.	Fin.	¼	L½	L¾	L¼	Time	Odds	Drv	Trn	First	Second	Third
Jul27	^{2}Lex^1		ft	Nw1pm	8219	:28	:57^3	1:26^3	1:53^2	9	2	3^3	1^{3½}	1^{1½}	1^2	**1**^{2}	:28^3	:29	:29	:26^4	1:53^2	1^{29}	DunD	JerR	DocsBuddy	Duration	HvASprDy
Jul20	^{6}Lex^1		ft	Kyproud3cp	68493	:25^3	:53^1	1:21^1	1:49^4	10	3	5i^{4¾}	5°^{3}	4°^{4¼}	4^5	**4p3**^{6¼}	:26^3	:27^1	:28^1	:29	1:51	37^{87}	JerR	JerR	Boomerang	CaptKarma	DocsBuddy
Jul12	^{21}Lex^1		ft	Kyproud3cp	14384	:29	:57^3	1:25^3	1:53^2	6	4	4^{4½}	4°^{3}	2°h	2^1	**3**^{3}	:29^4	:28^2	:27^2	:28^2	1:54	nb	JerR	JerR	Boomerang	WhlkBlChp	DocsBuddy
Jul5	^{3}Vers⅝		ft	Kyproud3cp	14189	:28^3	1:00^1	1:29^1	1:56^3	6	2	3^3	3°^{3}	2°^{1}	2^{hd}	**2**h	:29^1	:31^3	:28^3	:27^1	1:56^3	nb	JerR	JerR	Boomerang	DocsBuddy	CaptKarma
Jun28	^{11}Lbn		ft	Kyproud3cp	12329	:28^2	:57^1	1:28^1	1:58^2	5	2	1°h	1^{1½}	1^{1½}	1^{1½}	**2**^{hd}	:28^2	:28^4	:31	:30^1	1:58^2	nb	JerR	JerR	PrfctStrngr	DocsBuddy	CptnCrjd
Jun18	^{12}Oakg⅝		ft	Kyproud3cp	16216	:27^3	:57^3	1:25	1:54	8	4	5^{6¾}	5^4	3°^{1½}	2^1	4^3	:29	:29^2	:26^4	:29^2	1:54^3	6^{14}	JerR	JerR	GotBourbon	Clapton	BeyondCool
Jun8	^{22}Lcnt		ft	Kyproud3cp	12329	:28^4	:59^1	1:28^3	1:57^4	6	5	1°^{2}	1^3	1^{1½}	1^2	**1**^{2¼}	:28^4	:30^2	:29^2	:29^1	1:57^4	nb	JerR	JerR	DocsBuddy	WhenWeDance	PrfctStrngr
May31	^{15}Mayfd		ft	Kyproud3cp	14384	:31	1:02	1:31^2	2:01^3	7	4	2°^{¾}	2°h	1°^{hd}	1h	**1**h	:31^1	:30^4	:29^2	:30^1	2:01^3	nb	JerR	JerR	DocsBuddy	WitnessMark	WhenWeDance
May24	^{22}Lbn		ft	Kyproud3cp	12329	:30^1	:59^4	1:28^4	1:57^4	6	4	1^{1¾}	1^{hd}	1^1	1^{1½}	**1**^{2}	:30^1	:29^3	:29	:29	1:57^4	nb	JerR	JerR	DocsBuddy	Artfstrytlln	OvrHllNDll
May13	^{2}Oakg⅝		ft	Qua		:27^3	:58^3	1:27^1	1:55^4	8	3	i2°^{3½}	1^2	1^{3½}	1^7	**1**^{9¼}	:28^1	:30^2	:28^3	:28^3	1:55^4	nb	JerR	JerR	DocsBuddy	FxVllyPppr	RocknWithT

2 — BLUE

4-1 **Bob McClure** 164 Blue-Silver-Yellow (767-125-105-113-.288) Tr: **Dr Ian Moore** (111-20-20-14-.322) ft 1:50^3 Wbs⅞ 2025 11 3 3 1 $105,420

SET SHOT (3, ⅞, 1:50^3, **4** $146,414) **Mac & Carol Nichol,Burlington,ON** ft 1:54^1 Wbs⅞ 2024 8 1 1 1 $40,994

B c 3 by Bettors Delight-Pristine Beauty-Art Major LEX-SEL 280,000 — Breeder: James Avritt,Lebanon,KY **Last 5 Sts - $64,740** **Last 10 Sts - $103,140**

Date	Track	°C	Cnd	Class	Purse	¼	½	¾	Fin	Fld	PP	¼	½	¾	Str.	Fin.	¼	L½	L¾	L¼	Time	Odds	Drv	Trn	First	Second	Third
Jul26	^{3}Wbs⅞	22	ft	3yr-open	25000	:25^4	:54^2	1:22	1:49^1	7	6	5°^{4¾}	1^{1½}	1^1	2^{nk}	**2**h	:26^4	:27^3	:27^3	:27^1	1:49^1	8^{75}	McCB	Mool	AllstrMnc	SetShot	JlAndThJts
Jul19	^{3}Wbs⅞	20	ft	Wo3-5rl-cd	23000	:25^3	:53^4	1:21^4	1:49^2	7	4	3^{1½}	3^3	2°^{1½}	3^{2½}	4^{3¾}	:25^4	:28^3	:27^3	:28^1	1:50^1	3^{90}	JamJ	Mool	CntrlRcks	RJRingo	JmrSpkAwy
Jul12	^{6}Wbs⅞	29	ft	Wo3-5rl-cd	23000	:26^2	:54^3	1:22^2	1:49^1	8	2	6^{9¼}	6^{10½}	6°^{6¾}	6^{6¼}	5^{6¾}	:28^1	:28^2	:27^1	:26^4	1:50^3	3^{80}	McCB	Mool	CrtsOnFr	BxrSlstr	TheVicar
Jul5	^{6}Wbs⅞	26	ft	Nw3r50000lcd	21000	:26^1	:55^1	1:23^3	1:50^3	8	3	2^{1½}	2^{1½}	2°^{1¼}	2^{1¼}	**1**^{hd}	:26^2	:29	:28^2	:26^4	1:50^3	◈1^{10}	JamJ	Mool	SetShot	CntrlRcks	TheVicar
Jun28	^{9}Wbs⅞	20	ft	Onss-gl	90000	:27^3	:55^4	1:23^3	1:51	5	2	2^{1½}	1^{1½}	1^{1½}	1^{¾}	**1**h	:27^4	:28	:27^4	:27^2	1:51	◈1^{50}	JamJ	Mool	SetShot	AqnsHnvr	AllstrMnc
Jun14	^{6}Wbs⅞	20	ft	3yr-open	50000	:27^1	:54^3	1:21^3	1:48	9	2	4^3	4^6	4^{4¾}	5^6	5^{4¼}	:27^4	:28	:26^4	:26^1	1:48^4	9^{85}	MacJ	Mool	PapisPistol	ThKyCCrnch	AyyCptnD
Jun7	^{12}Wbs⅞	21	ft	Nw3r50000lcd	21000	:26^4	:56	1:23^2	1:50^1	8	4	3^3	3^{3¼}	3^{3¼}	3^1	**2**^{1¾}	:27^2	:29^1	:27^2	:26^3	1:50^3	11^{80}	MacJ	Mool	DALoveBoat	SetShot	TipOfTime
May24	^{6}Wbs⅞	12	ft	Onss-gl	90000	:27^1	:56^3	1:24^1	1:50^4	8	4	2^{1½}	2^{1½}	3^{1¾}	2^{2¾}	**2**^{2½}	:27^2	:29^2	:27^4	:26^3	1:51^1	3^{35}	RoyL	Mool	StrlngChc	SetShot	AqnsHnvr
May17	^{8}Wbs⅞	13	ft	On sboa	126912	:26^4	:54^3	1:22^2	1:51	11	10	i8°^{7½}	5°^{6}	4°^{5½}	5^{7½}	6^{8½}	:28^1	:27^3	:27^3	:29^1	1:52^3	77^{75}	CulT	Mool	CrackShot	StrlngChc	BxrSlstr
May10	^{1}Wbs⅞	14	ft	Nw2r30000lcd	19000	:26^3	:55^4	1:24	1:51^2	10	6	2^{1½}	1^2	1^2	1h	**1**^{1¼}	:26^4	:29	:28^1	:27^2	1:51^2	◈$^{'40}$	RoyL	Mool	SetShot	BlueBar	TimePasser

3 — WHITE

4-5 **Douglas McNair** 160 Maroon-Black-White (723-136-114-84-.314) Tr: **R Gregg McNair** (484-69-69-60-.263) ft 1:50^2 Wbs⅞ 2025 7 3 1 0 $150,474

CRACK SHOT (3, ⅞, 1:50^2, **8** $389,299) **R Gregg McNair,Dale Hunter,Frank Brundle,George Kerr,ON** ft 1:51^3 Wbs⅞ 2024 8 5 1 0 $238,825

B c 3 by Bettors Delight-Beautyonthebeach-Somebeachsomewhere LEX-SEL 205,000 — Breeder: James Avritt,Lebanon,KY **Last 5 Sts - $75,518** **Last 10 Sts - $360,299**

Date	Track	°C	Cnd	Class	Purse	¼	½	¾	Fin	Fld	PP	¼	½	¾	Str.	Fin.	¼	L½	L¾	L¼	Time	Odds	Drv	Trn	First	Second	Third
Jul26	^{3}Wbs⅞	22	ft	3yr-open	25000	:25^4	:54^2	1:22	1:49^1	7	3	2^{1½}	3^{3¼}	4^3	6^{3¾}	5^{2¼}	:26	:29	:27^3	:27	1:49^3	1^{35}	McND	McNR	AllstrMnc	SetShot	JlAndThJts
Jul18	^{1}Wbs⅞	18	ft	Qua		:29^3	1:00	1:29	1:55		5	1^3	1^{2¼}	1^3	1^{7½}	**1**^{10}	:29^3	:30^2	:29	:26	1:55	nb	McND	McNR	CrackShot	BttrpHnvr	JohnHill
Jul12	^{2}Wbs⅞	29	ft	Nw15000l5cd	24000	:26^3	:55	1:22	1:49^1	6	scratched - vet(sick)													McNR	JackPanic	CptnFrNt	StormShadow
Jun28	^{2}Wbs⅞	20	ft	Onss-gl	90000	:25^4	:54^4	1:23^3	1:50^2	6	3	1^2	1^{1½}	1^{1½}	1^{2¼}	**1**^{5}	:25^4	:29	:28^4	:26^4	1:50^2	◈$^{'60}$	McND	McNR	CrackShot	BxrSlstr	BlueBar
Jun14	^{11}Wbs⅞	20	ft	Na cup	1000000	:26	:53^1	1:19^1	1:47^1	10	8	9^{11}	9^{8½}	9°^{9½}	9^{8¼}	7^4	:28^1	:26^3	:26^1	:27	1:48	11^{25}	McND	McNR	Louprint	MaddenOaks	FastChoice
Jun7	^{7}Wbs⅞	21	ft	Na cup	50000	:26^1	:53^2	1:21^1	1:48^3	8	5	1°^{1½}	3^3	4^{2¾}	3^2	**2**^{2½}	:26^1	:27^4	:27^4	:27^1	1:49	24^{55}	McND	McNR	LtUpThWrld	CrackShot	MaddenOaks
May24	^{9}Wbs⅞	12	ft	Onss-gl	90000	:26^3	:56	1:23^3	1:50^1	8	3	5^{6½}	5°^{6¼}	6°^{5½}	4^{5½}	4^{3¾}	:27^4	:29^2	:27^2	:26^2	1:51	◈$^{'5}$	MacJ	McNR	CntrlRcks	TipOfTime	FfthAndFv
May17	^{8}Wbs⅞	13	ft	On sboa	126912	:26^4	:54^3	1:22^2	1:51	11	6	5°^{3½}	1°^{1½}	1^{2¾}	1^{4½}	**1**^{3¾}	:27^2	:27^1	:27^4	:28^3	1:51	◈$^{'20}$	McND	McNR	CrackShot	StrlngChc	BxrSlstr
May10	^{9}Wbs⅞	14	ft	Wo2-5rl-cd	23000	:28^3	:55^4	1:25^2	1:51^4	7	5	4^{4¾}	4^{4½}	4°^{3}	3^2	**1**^{hd}	:29^3	:27	:29^2	:25^4	1:51^4	◈1^{00}	McND	McNR	CrackShot	FfthAndFv	StrlngChc
May2	^{3}Wbs⅞	12	ft	Qua		:28^1	:59	1:27^4	1:54^3		5	1^{1¾}	1^2	1^2	1^3	**1**^{3¼}	:28^1	:30^4	:28^4	:26^4	1:54^3	nb	McND	McNR	CrackShot	DALoveBoat	BxrSlstr

4 — GREEN

8-1 **Jody Jamieson** 175 Green-Yellow-White (740-106-99-106-.265) Tr: **Justin Turcotte** (89-15-14-10-.293) gd Q1:58^4 RidC⅝ 2025 10 0 3 1 $43,892

AQUINAS HANOVER L (2, ⅝, 1:55^2, **2** $60,442) **Gestion J Y Blais Inc,Montreal,QC** gd 1:55^2 Sar⅝ 2024 8 2 0 0 $16,550

B g 3 by Bettors Delight-Allamerican Coed-Dragon Again HBG 25,000 — Breeder: Hanover Shoe Farms Inc,Hanover,PA **Last 5 Sts - $28,930** **Last 10 Sts - $43,892**

Date	Track	°C	Cnd	Class	Purse	¼	½	¾	Fin	Fld	PP	¼	½	¾	Str.	Fin.	¼	L½	L¾	L¼	Time	Odds	Drv	Trn	First	Second	Third
Jul26	^{8}Wbs⅞	22	ft	Nw3r50000lcd-**L**	21000	:26^3	:55^2	1:23	1:50^3	9	7	8°^{10¾}	8^{13¾}	8^{12}	8^{15}	8^{17}	:28^4	:29^2	:27^1	:28^3	1:54	2^{75}	McCB	TurJ	Silverwalls	TipOfTime	GrinAndWin
Jul19	^{8}Wbs⅞	20	ft	Nw3r50000lcd-**L**	21000	:26^3	:56	1:23^4	1:49^3	7	5	7^9	6°^{6¾}	5°^{4¾}	4^7	4^{8½}	:28^2	:29	:27^2	:26^2	1:51^1	4^{10}	McCB	TurJ	AllstrMnc	TheVicar	TipOfTime
Jul5	^{7}Wbs⅞	26	ft	Nw2r30000lcd-**L**	19000	:25^4	:53^4	1:21^4	1:49^3	9	6	6^{7¼}	6°^{9}	7°^{6}	4^{5½}	**2**^{2¼}	:27^1	:28^2	:27^2	:27	1:50	2^{90}	McCB	TurJ	CptnHrly	AqnsHnvr	FrncSntnN
Jun28	^{9}Wbs⅞	20	ft	Onss-gl-**L**	90000	:27^3	:55^4	1:23^3	1:51	5	1	5^{7¼}	5^{7¾}	5^{6¼}	5^{4½}	**2**h	:29	:28^2	:27^2	:26^1	1:51	16^{60}	McCB	TurJ	SetShot	AqnsHnvr	AllstrMnc
Jun21	^{5}Wbs⅞	25	ft	Nw3r50000lcd-**L**	21000	:26^4	:56^3	1:25	1:51^2	9	1	9i^{15¾}	8^{25}	8dis	8dis	8bedis	:30	:31^3				12^{10}	McCB	TurJ	TipOfTime	CntrlRcks	AllstrMnc
May31	^{8}Wbs⅞	9	ft	Somebeach	81500	:27^1	:55^4	1:23^2	1:50^1	7	3	6^{8¼}	6°^{7¼}	6°^{3¼}	6^{4¼}	7^{6½}	:28^4	:28^2	:26^4	:27^2	1:51^2	24^{75}	McCB	TurJ	BrbnCnty	LtUpThWrld	CrtsOnFr
May24	^{6}Wbs⅞	12	ft	Onss-gl	90000	:27^1	:56^3	1:24^1	1:50^4	8	6	6^{6½}	6°^{7½}	6°^{5¾}	6^{5½}	**3**^{2¾}	:28^2	:29^3	:27^2	:26	1:51^2	◈2^{20}	McCB	TurJ	StrlngChc	SetShot	AqnsHnvr
May16	^{7}Wbs⅞	23	ft	Nw16000lcd	18000	:26^4	:56^1	1:24^2	1:52	8	8	5^{6½}	5^7	5°^{4¾}	4^{3½}	**2**^{hd}	:28	:29^3	:27^4	:26^3	1:52	◈1^{35}	McCB	TurJ	CptnHrly	AqnsHnvr	ChrlsWsh
May10	^{7}Wbs⅞	14	ft	Nw2r30000lcd	19000	:27^4	:56^4	1:24^4	1:51^4	9	4	6^{7½}	6^{7¾}	7^{7¼}	6^{5¼}	6^{4½}	:29^1	:29^1	:27^4	:26^2	1:52^3	56^{55}	TurJ	TurJ	OutOfIce	TipOfTime	AsgSlstr
Apr27	^{2}RidC⅝	16	ft	Nw2r15000lcd	6200	:28^1	:58^3	1:27^1	1:55^3	7	4	6^{8½}	6^7	6°^{4}	5^5	5^{6¾}	:29^4	:30^1	:28	:29	1:57	4^{00}	CadC	CadC	ArsnSlstr	Httbpppnbbbly	SrtHnvr

5 — BLACK

2-1 **Tyler Borth** 170 Orange-Brown (1157-172-177-148-.276) Tr: **John Darling** (32-10-6-3-.447) ft 1:49^2 Wbs⅞ 2025 10 4 3 1 $94,870

CONTROL ROCKS (3, ⅞, 1:49^2, **4** $94,870) **Jack Darling Stables Ltd,Cambridge,ON** 2024 1 0 0 0 $0

Br g 3 by Control The Moment-Katie Rocks-Pet Rock LCYS 33,000 — Breeder: Ben Mudry,Toronto,ON **Last 5 Sts - $33,400** **Last 10 Sts - $94,870**

Date	Track	°C	Cnd	Class	Purse	¼	½	¾	Fin	Fld	PP	¼	½	¾	Str.	Fin.	¼	L½	L¾	L¼	Time	Odds	Drv	Trn	First	Second	Third
Jul19	^{3}Wbs⅞	20	ft	Wo3-5rl-cd	23000	:25^3	:53^4	1:21^4	1:49^2	7	5	2^{ns}	1^{1½}	1^{1½}	1^{2½}	**1**^{2½}	:25^3	:28^1	:28	:27^3	1:49^2	◈1^{65}	BorT	DarJ	CntrlRcks	RJRingo	JmrSpkAwy
Jul12	^{3}Wbs⅞	29	ft	Nw3r50000lcd	21000	:26	:54^1	1:21^4	1:49^4	7	4	3^{5¼}	4°^{5¾}	1^{3¾}	1^1	**1**^{1¼}	:27	:28^2	:26^2	:28	1:49^4	3^{05}	BorT	DarJ	CntrlRcks	SsSprtsBt	RtchAlph
Jul5	^{6}Wbs⅞	26	ft	Nw3r50000lcd	21000	:26^1	:55^1	1:23^3	1:50^3	8	4	1^{1½}	1^{1½}	1^{1¼}	1^{1¼}	**2**^{hd}	:26^1	:29	:28^2	:27	1:50^3	3^{10}	BorT	DarJ	SetShot	CntrlRcks	TheVicar
Jun28	^{2}Wbs⅞	20	ft	Onss-gl	90000	:25^4	:54^4	1:23^3	1:50^2	6	6	4•^{3¼}	5^5	5°^{5}	4^{7½}	4p6^{10}	:26^2	:29^2	:28^4	:27^4	1:52^2	3^{80}	BorT	DarJ	CrackShot	BxrSlstr	BlueBar
Jun21	^{5}Wbs⅞	25	ft	Nw3r50000lcd	21000	:26^4	:56^3	1:25	1:51^2	9	4	1^{1½}	1^{1½}	1^{1½}	1^{1½}	**2**^{hd}	:26^4	:29^4	:28^2	:26^2	1:51^2	◈1^{35}	BorT	DarJ	TipOfTime	CntrlRcks	AllstrMnc
Jun7	^{12}Wbs⅞	21	ft	Nw3r50000lcd	21000	:26^4	:56	1:23^2	1:50^1	8	1	2^{1½}	1^{3¾}	1^{1½}	2h	4^{5¼}	:27	:29	:27^2	:27^4	1:51^1	1^{75}	DavB	DarJ	DALoveBoat	SetShot	TipOfTime
May24	^{9}Wbs⅞	12	ft	Onss-gl	90000	:26^3	:56	1:23^3	1:50^1	8	6	2^{1¾}	1^{1½}	1^{1½}	1^2	**1**^{1¾}	:27	:29	:27^3	:26^3	1:50^1	17^{40}	BorT	DarJ	CntrlRcks	TipOfTime	FfthAndFv
May16	^{6}Wbs⅞	23	ft	Nw1r8700lcd	17000	:27^1	:56^1	1:24^3	1:51^3	8	6	1^1	3^{3¼}	3°^{1½}	1^{¾}	**1**^{¾}	:27^1	:29^3	:28	:26^4	1:51^3	◈$^{'85}$	DavB	DarJ	CntrlRcks	ShdwOfAnAngl	SilkyChoice
May9	^{2}Wbs⅞	11	ft	Nw1r8500lcd	17000	:27	:55^3	1:24	1:52^2	10	2	5^{7½}	5°^{6}	4°^{3¼}	4^{3½}	**2**^{ns}	:28^2	:28^2	:27^4	:27^4	1:52^2	◈1^{25}	DavB	DarJ	WckdExprss	CntrlRcks	SLfHnvr
May2	^{7}Wbs⅞	11	ft	Nw1r8500lcd	17000	:27	:57	1:25^2	1:53^2	10	7	7^{9½}	7°^{8¾}	7°^{6}	7^{6¾}	**3**^{2¾}	:28^4	:30	:27^4	:27^2	1:54	7^{95}	DavB	DarJ	PcMnHnvr	CrprtBsnss	CntrlRcks

DOCS BUDDY Trainer Change: Randal L Jerrell to Nick P Gallucci

7

TROT
1 MILE

$0.20 TRIFECTA & EXACTA & $0.20 SUPERFECTA & PICK 5 - $10000 GUARANTEE(7-8-9-10-11)

PURSE $20000. *PREFERRED 2 (W/O $16,000 LAST 5 STARTS N/E). (STARTERS FOR A PURSE OF $18,000 OR MORE LAST START N/E).*

WARM-UP PAD

PROBABLE FAVOURITES: 3–1–5–7

ASK FOR HORSE BY PROGRAM NUMBER

1 — GOLD EDITION

3-1 **Samuel Fillion** 155 Blue-White (1192-189-192-178-.297) Tr: **Blair Burgess** (125-18-14-11-.235) ft 1:54 GeoD5/8 2025 14 6 0 0 $32,750
GOLD EDITION (6, 7/8, 1:53³, **29** $372,927) **Stirling Fisher,Waterloo,Karin Olsson Burgess,Campbellville,ON** gd 1:56¹ GeoD5/8 2024 17 4 3 2 $32,795
RED — B h 9 by E L Titan-Ticket To Broadway-Broadway Hall LON-SEL 23,000 — Breeder: Christopher Beaver,James Gallagher,David Lang,OH — **Last 5 Sts - $15,250** — **Last 10 Sts - $27,250**

Date	Track	°C	Cnd	Var	Class	Purse	¼	½	¾	Fin	Fld	PP	¼	½	¾	Str.	Fin.	¼	L½	L¾	L¼	Time	Odds	Drv	Trn	First	Second	Third
Jul22	GeoD5/8	22	ft		Nw6500l4cd	11000	:28	:58¹	1:25²	1:54	6	6	1¹¹½	1¹³¼	1³¹½	1²¹½	**1**²	:28	:30¹	:27¹	:28³	1:54	◊1²⁰	FilS	BurB	GoldEdition	Goodashim	Insanity
Jul15	GeoD5/8	28	ft		Nw6500l5cd	11000	:28¹	:58	1:28²	1:56³	7	2	1¹¹½	1¹¹½	1¹¹½	1¹³¼	**1**h	:28¹	:29⁴	:30²	:28¹	1:56³	2²⁵	FilS	BurB	GoldEdition	Insanity	Goodashim
Jul8	GeoD5/8	25	ft		Nw3000l5cd	8500	:29²	:58⁴	1:26³	1:55³	6	3	1¹¹½	1¹¹½	1³	1⁴	**1**³³¼	:29²	:29²	:27⁴	:29	1:55³	◊⁷⁰	FilS	BurB	GoldEdition	DlcsstnDk	TexacoMan
Jun30	Wbs7/8	22	ft		Nw30000cd	16000	:27³	:56⁴	1:24³	1:52¹	7	3	2²	3³¹½	4⁵	4⁹³¼	6¹⁰	:28	:29²	:28¹	:28³	1:54¹	54³⁰	CulT	BurB	DhlqstHnvr	Esplosione	MrktBnkr
Jun23	Wbs7/8	30	ft		Nw30000cd	16000	:28¹	:57¹	1:25	1:53³	7	scratched - judges(weather)												BurB	HdOfThClss	NAnglLkM	YankMyHalo
Jun16	Wbs7/8	20	ft‡		Nw30000cd	16000	:27²	:57²	1:26	1:54⁴	9	7	9¹²¹½	9⁶¹¹	9¹⁰³¼	9¹²	9⁸¹½	:29⁴	:29⁴	:28³	:28¹	1:56²	21²⁵	CulT	BurB	NAnglLkM	TwinBArchie	BuckDancer

2 — NO ANGEL LIKE ME

12-1 **Jordan Stratton** 160 Red-White-Green (1270-194-177-176-.276) Tr: **Candice Morel** (29-3-5-2-.222) ft 1:54⁴ Wbs7/8 2025 21 3 4 2 $43,680
NO ANGEL LIKE ME (5, 7/8, 1:54⁴, **10** $150,804) **Candice Morel,Caledonia,ON** gd 1:55² Wbs7/8 2024 41 6 1 5 $47,880
BLUE — Br m 5 by Archangel-Bistrobistro Taj-Pilgrims Taj — Breeder: Candice Morel,Caledonia,ON — **Last 5 Sts - $4,000** — **Last 10 Sts - $17,250**

Date	Track	°C	Cnd	Var	Class	Purse	¼	½	¾	Fin	Fld	PP	¼	½	¾	Str.	Fin.	¼	L½	L¾	L¼	Time	Odds	Drv	Trn	First	Second	Third
Jul28	Wbs7/8	29	ft		Nw3000l5cd	11000	:26⁴	:55	1:23⁴	1:54	9	5	7⁸¹½	6⁸¹¼	6•⁷¹¼	5⁶¹¼	8⁷	:28²	:28¹	:28³	:30¹	1:55²	20⁷⁵	RatT	MorC	MisterMagic	Waterfall	DblDppn
Jul21	Wbs7/8	20	ft		Nw3100l5cd	11000	:27	:55⁴	1:24³	1:53²	9	3	4⁵³¼	4⁴¹½	5⁹¹¼	7¹⁴	7¹²¹½	:28¹	:28²	:29⁴	:29²	1:55⁴	22⁴⁰	YouS	MorC	EysOfJstc	VllfrnchAs	Mystic
Jul15	Wbs7/8	28	ft		Nw6000l5cd	15000	:28¹	:57⁴	1:26³	1:54²	9	5	3²¹½	3³¹¼	4³¹¼	4⁵¹¼	6⁶	:28³	:29⁴	:28⁴	:28²	1:55³	23⁸⁵	YouS	MorC	KvnAnthny	SthwndDmnP	esoHanover
Jun30	Wbs7/8	22	ft		Nw30000cd	30000	:26³	:55³	1:23³	1:53¹	10	6	2²¹½	2°²	2²¹½	3³¹¼	8¹⁰¹¼	:27	:29	:28	:31¹	1:55¹	23¹⁵	YouS	MorC	RckyRslv	Myrtrmntdrm	PesoHanover
Jun23	Wbs7/8	30	ft		Nw30000cd	16000	:28¹	:57¹	1:25	1:53³	7	6	3¹¹½	3³¹½	3³¹¼	2¹³¼	**2**²¹¼	:28²	:29²	:27⁴	:28²	1:54	8¹⁰	YouS	MorC	HdOfThClss	NAnglLkM	YankMyHalo
Jun16	Wbs7/8	20	ft		Nw30000cd	16000	:27²	:57²	1:26	1:54⁴	9	6	2¹¹¼	1¹¹½	1³	1⁴¹¼	**1**¹¹½	:27³	:29⁴	:28³	:28⁴	1:54⁴	8⁵⁵	YouS	MorC	NAnglLkM	TwinBArchie	BuckDancer

3 — JOHNNY BUCKSHOT‡

2-1 **Tyler Borth** 170 Orange-Brown (1157-172-177-148-.276) Tr: **Katie Macneil** (64-12-10-12-.336) ft 1:56² Lon 2025 6 1 1 1 $11,375
JOHNNY BUCKSHOT‡ (5, 7/8, 1:54³, **18** $150,427) **Brad Wilson,Camlachie,ON** ft 1:54³ Wbs7/8 2024 21 7 4 1 $72,216
WHITE — B g 6 by Il Sogno Dream-Third Avenue-Ken Warkentin — Breeder: Brad Wilson,Camlachie,ON — **Last 5 Sts - $10,455** — **Last 10 Sts - $24,025**

Date	Track	°C	Cnd	Var	Class	Purse	¼	½	¾	Fin	Fld	PP	¼	½	¾	Str.	Fin.	¼	L½	L¾	L¼	Time	Odds	Drv	Trn	First	Second	Third
Jul20	Clntn	23	ft		V hayter-hcp	16000	:28³	:58⁴	1:28	1:58²	7	x6	7dis	7dis	7dis	7dis	7dis					re		BorT	MacK	Mercutio	RRoyalPort	GooberSmack
Jul7	Grvr5/8	24	ft		Pred-2-cd	11000	:27⁴	:58	1:26¹	1:55¹	8	1	3³	3³	4³¼	3³	**2**h	:28²	:30¹	:28¹	:28²	1:55¹	9⁵⁰	RooG	MacK	RRoyalPort	JhnnyBcksht	MrktBnkr
May26	Lon	15	ft		Preferred-cd	11500	:28¹	:58²	1:27²	1:56³	6	5	6¹⁵¹½	5°⁶¹¼	5°⁵	5⁵¹½	5⁷¹¼	:31¹	:28²	:28⁴	:29³	1:58	9⁷⁰	WraS	MacK	RoyaltyBeer	RRoyalPort	ThGrtRst
May20	Lon	12	ft		Preferred-cd	11500	:27⁴	:57²	1:26²	1:56²	7	4	1¹¹½	1¹¹½	1¹¹½	1¹¹¼	**1**h	:27⁴	:29³	:29	:30	1:56²	1⁹⁰	BorT	MacK	JhnnyBckshtR	RoyalPort	Mercutio
May13	Lon	17	gd-1		Pref-cd-hcp	11500	:28¹	:59¹	1:27¹	1:57	8	[8	6⁷½	6°⁶³¼	6°⁹¹¼	5¹¹	**3**⁷	:29³	:31	:28²	:29²	1:58²	8¹⁰	BorT	MacK	RoyaltyBeer	Mercutio	JhnnyBcksht
May6	Lon	14	ft		Preferred-cd	11500	:29¹	:59²	1:28²	1:58¹	8	5	3³	4³¹¼	4³³¼	4³³¼	4¹¹½	:29⁴	:30¹	:29¹	:29¹	1:58²	6⁰⁵	BorT	MacK	RRoyalPort	MrvnHglr	RoyaltyBeer

4 — MY BUDDY SAM

10-1 **Scott Young** 166 Burgundy-Gold (422-42-46-40-.191) Tr: **Jennifer Pinkerton** (20-7-2-0-.405) ft 1:54² Wbs7/8 2025 13 3 1 0 $44,790
MY BUDDY SAM (5, 7/8, 1:54², **12** $99,181) **Jennifer Pinkerton,Mount Brydges,Patricia Bailey,St Marys,ON** ft 1:55⁴ Wbs7/8 2024 12 4 3 2 $35,276
GREEN — Br g 5 by Archangel-Century Alakazam-Kadabra — Breeder: Patricia Bailey,St Marys,ON — **Last 5 Sts - $8,820** — **Last 10 Sts - $43,740**

Date	Track	°C	Cnd	Var	Class	Purse	¼	½	¾	Fin	Fld	PP	¼	½	¾	Str.	Fin.	¼	L½	L¾	L¼	Time	Odds	Drv	Trn	First	Second	Third
Jul25	Wbs7/8	24	ft		Qua		:29	:58	1:26⁴	1:55²		2	2⁵	2⁷	2⁹	3⁹	**3**⁹³¼	:30	:29²	:29¹	:28⁴	1:57²	nb	YouS	PinJ	BrcFrLndng	PrvtAccss	MyBuddySam
Jul12	Sar5/8	26	gd-1		Qua-t&p		:29²	1:00¹	1:30²	2:00³		5	1²	1²	1⁴	1⁶	**1**⁷¹½	:29²	:30⁴	:30¹	:30¹	2:00³	nb	RooG	PinJ	MyBuddySamT	mlssKss	LastHall
May26	Wbs7/8	15	ft		Nw10950l5cd	18000	:26³	:55³	1:24²	1:53	8	7	5⁵³¼	5⁶¹¼	2°ⁿˢ	2h	5⁵¹½	:27⁴	:29	:27³	:29³	1:54	2²⁰	YouS	PinJ	Myfrndjs	RPkyBlndrs	MrsteryDeal
May19	Wbs7/8	9	ft		Nw15750l5cd	24000	:26²	:55²	1:24	1:53²	10	8	9¹³¼	9¹²¹¼	9¹⁰¹½	7¹⁰¹½	6⁷³¼	:29	:28⁴	:28¹	:29	1:55	53⁶⁵	YouS	PinJ	Nasey	MarsHill	EdnOnthhll
May12	Wbs7/8	18	ft		Nw15000l5cd	24000	:27	:56⁴	1:24³	1:52¹	10	5	7⁷³¼	1°ⁿˢ	1¹³¼	1h	4⁴¹¼	:28³	:28¹	:27⁴	:28²	1:53	9⁴⁵	HeTr	PinJ	SprtnGnrl	Nasey	PnntllrHnvr
May5	Wbs7/8	14	ft		Nw15000l5cd	24000	:27¹	:57²	1:26³	1:54	10	5	7⁹¹¼	7⁹¹¼	7°⁸	7⁷³¼	8⁶¹¼	:29	:30¹	:29	:27	1:55¹	35¹⁰	YouS	PinJ	GhstlyCspr	Nasey	Perfetto

5 — JGS PAL

7-2 **James Macdonald** 167 Blue-Yellow-White (1073-217-176-140-.336) Tr: **Bryan Lawrence** (25-3-3-3-.226) ft Q1:57⁴ Wbs7/8 2025 7 0 2 0 $6,530
JGS PAL (3, 7/8, 1:55, **10** $76,966) **Bryan & Stuart Lawrence,Smurk Inc,ON** ft 1:55 Wbs7/8 2024 18 9 0 3 $61,386
BLACK — Br g 4 by Tactical Landing-Dressed To Impress-Andover Hall — Breeder: Glencairn Racing Stb Inc,Toronto,ON — **Last 5 Sts - $6,530** — **Last 10 Sts - $36,530**

Date	Track	°C	Cnd	Var	Class	Purse	¼	½	¾	Fin	Fld	PP	¼	½	¾	Str.	Fin.	¼	L½	L¾	L¼	Time	Odds	Drv	Trn	First	Second	Third
Jul21	Grvr5/8	20	ft		Nw6000l5cd	6500	:27²	:56¹	1:25³	1:55²	7	4	4⁶	4°³¹¼	3²	3¹¹½	**2**²¹¼	:28³	:28¹	:29¹	:29⁴	1:55⁴	◊⁹⁰	RyaJ	LawB	MrvnHglr	JgsPal	NoOne
Jul14	Grvr5/8	26	ft		Nw5050l5cd	6500	:27²	:57²	1:25⁴	1:55⁴	8	6	6⁷¹½	5°⁵	4°⁴¹½	2⁴¹½	**2**¹³¼	:28⁴	:29³	:28¹	:29³	1:56¹	4²⁵	RyaJ	LawB	SrntyCrs	JgsPal	Veracruz
Jul7	Grvr5/8	24	ft		Pred-2-cd	11000	:27⁴	:58	1:26¹	1:55¹	8	3	6⁷¹½	5°⁶¹¼	5°⁵	4⁴¹¼	5⁴	:29¹	:30	:28	:28⁴	1:56	4¹⁰	FilS	LawB	RRoyalPort	JhnnyBcksht	MrktBnkr
Jul1	Wbs7/8	27	ft		Nw3r63750lcd	21000	:27¹	:56	1:24³	1:53	9	3	8¹¹½	8¹²¹¼	8⁵¹¼	8⁷	5⁶¹¼	:29²	:29	:27¹	:28³	1:54¹	7⁶⁰	JamJ	LawB	Myfrndjs	SprtSlstr	RghtHrHnvr
Jun16	Wbs7/8	20	ft		Nw3r65500lcd	21000	:27¹	:57³	1:26²	1:53⁴	10	6	8¹¹¼	7⁸³¼	6⁴¹½	5⁴¹½	4³	:29²	:30	:27⁴	:27¹	1:54²	7³⁰	MacJ	LawB	RitchieRich	RghtHrHnvr	SthwndMlk
Jun4	Grvr5/8	29	ft		Qua		:28³	1:01²	1:31¹	2:01²		4	7¹³¹¼	7⁹³¼	5°⁶	4⁴¹½	**2**¹¹¼	:31¹	:32¹	:29	:29¹	2:01³	nb	FilS	LawB	BuckysAngel	JgsPal	FlydThFrk

6 — TYMAL RIGGS

8-1 **Travis Henry** 170 Light Blue-White (1115-173-149-163-.278) Tr: **Mark Etsell** (198-18-30-20-.208) ft 1:56 Grvr5/8 2025 18 5 2 1 $35,720
TYMAL RIGGS (5, 5/8, 1:53⁴, **26** $300,160) **Mark Etsell,Rockwood,ON** ft 1:54 Wbs7/8 2024 31 7 4 4 $69,620
YELLOW — B h 8 by Kadabra-All Filled Up-Muscles Yankee LEX-SEL 8,000 — Breeder: Tymal Farms,Oldcastle,ON — **Last 5 Sts - $6,260** — **Last 10 Sts - $17,020**

Date	Track	°C	Cnd	Var	Class	Purse	¼	½	¾	Fin	Fld	PP	¼	½	¾	Str.	Fin.	¼	L½	L¾	L¼	Time	Odds	Drv	Trn	First	Second	Third
Jul15	GeoD5/8	28	ft		Nw6500l5cd	11000	:28¹	:58	1:28²	1:56³	7	6	6⁷¹½	6⁷¹½	7°⁹	6⁷¹½	4⁵¹¼	:29³	:29⁴	:30⁴	:27²	1:57³	10⁵⁰	EtsM	EtsM	GoldEdition	Insanity	Goodashim
Jul8	GeoD5/8	25	ft		Nw6500l5cd	10000	:28⁴	:58²	1:26²	1:54³	8	4	5⁶	5⁶	5⁵	5⁵¹¼	4⁶¹½	:30	:29³	:27⁴	:28²	1:55⁴	7⁷⁵	EtsM	EtsM	SparksFly	Mercutio	Goodashim
Jul1	GeoD5/8	25	ft		Nw6950l5cd	10000	:29³	:59	1:28¹	1:57¹	9	5	4⁴	4⁴¹½	2°¹¹½	2¹¹½	**2**¹¹¼	:30²	:29²	:28³	:29	1:57²	1⁰⁰	EtsM	EtsM	AmigoMio	TymalRiggs	Goodashim
Jun23	Wbs7/8	30	ft		Nw30000cd	16000	:28¹	:57¹	1:25	1:53³	7	1	5⁴¹½	5⁶¹½	5⁶³¼	4⁴¹¼	4⁴¹¼	:29	:29²	:28	:28	1:54²	5⁸⁰	HeTs	EtsM	HdOfThClss	NAnglLkM	YankMyHalo
Jun16	Wbs7/8	20	ft		Nw30000cd	16000	:27²	:57²	1:26	1:54⁴	9	8	6⁷¹½	6•⁷³¼	8°⁹¹½	8¹⁰¹½	5³³¼	:28⁴	:30¹	:28⁴	:27⁴	1:55³	4⁹⁰	HeTs	EtsM	NAnglLkM	TwinBArchie	BuckDancer
Jun9	Grvr5/8	19	ft		Nw10750l5cd	7200	:26³	:57	1:26¹	1:56	8	4	5⁵³¼	5°⁵³¼	3°¹³¼	2³¼	**1**¹	:27⁴	:30²	:28²	:29²	1:56	5⁰⁵	YouS	EtsM	TymalRiggs	Goodashim	AmigoMio

7 — SERENITY CRUISE L

4-1 **Scott Coulter** 163 Tan-Black-White (408-52-50-44-.231) Tr: **Donald Lindsey** (62-9-10-6-.267) ft 1:55⁴ Grvr5/8 2025 7 2 1 0 $7,775
SERENITY CRUISE L (8, 7/8, 1:53, **22** $319,624) **Geoff & Bernie Bahr,Georgetown,ON** ft 1:53 Wbs7/8 2024 26 4 3 3 $60,940
PINK — B g 9 by Uncle Peter-Serenity Girl-Kadabra OH-SEL 33,000 — Breeder: Jonas Schlabach,Apple Creek,OH — **Last 5 Sts - $7,775** — **Last 10 Sts - $15,185**

Date	Track	°C	Cnd	Var	Class	Purse	¼	½	¾	Fin	Fld	PP	¼	½	¾	Str.	Fin.	¼	L½	L¾	L¼	Time	Odds	Drv	Trn	First	Second	Third
Jul21	Wbs7/8	20	ft		Nw25000cd-**L**	15000	:26⁴	:56²	1:25⁴	1:54	6	3	5⁷	5⁶	5°⁵	6⁵	6³¹½	:28¹	:29²	:29¹	:27⁴	1:54³	18⁶⁵	JonT	LinD	SparksFly	Phoenix	CdlcMn
Jul14	Grvr5/8	26	ft		Nw5050l5cd-**L**	6500	:27²	:57²	1:25⁴	1:55⁴	8	5	4⁴¹½	3°³	1³	1⁴¹½	**1**¹³¼	:28¹	:29⁴	:27⁴	:30	1:55⁴	◊1⁹⁵	CouS	LinD	SrntyCrs	JgsPal	Veracruz
Jul7	Grvr5/8	24	ft		Nw2500l5cd-**L**	5800	:28	:59³	1:29	1:58	8	7	1¹¹½	1¹¹½	1²¹¼	1²¹¼	**1**¹	:28	:31³	:29²	:29	1:58	◊⁴⁰	CouS	LinD	SrntyCrs	DblDppn	HndsmHnk
Jun30	Grvr5/8	24	ft		Nw6200l5cd-**L**	6500	:28¹	:58²	1:27¹	1:56⁴	8	[9	7⁸	4°⁴	2°²	2¹³¼	**2**³¹¼	:29⁴	:29²	:28²	:29⁴	1:57²	2⁶⁰	CouS	LinD	NoOne	SrntyCrs	MstrSlstr
Jun23	Wbs7/8	28	ft		Qua		:29	:58⁴	1:26²	1:54		5	2¹³¼	2¹³¼	2²	2³³¼	**2**⁵	:29²	:29⁴	:27³	:28¹	1:55	nb	JonT	LinD	LoganPark	SrntyCrs	MdwvwRthy
May10	FlmD	20	ft		Nw6r70000lcd-**L**	9500	:28²	:57⁴	1:26⁴	1:57	8	5	7¹⁰	8²⁸	pulled up		bldnf						1⁸⁵	BouD	LinD	Goodashim	Arrakis	HeyRalphie

8 — MERCUTIO

6-1 **Bob McClure** 164 Blue-Silver-Yellow (767-125-105-113-.288) Tr: **Shane Arsenault** (33-7-6-5-.363) ft 1:55 Flmd 2025 14 4 3 1 $36,996
MERCUTIO (3, 7/8, 1:54³, **17** $218,427) **Shane Arsenault,Freelton,ON** ft 1:56⁴ Grvr5/8 2024 39 9 7 5 $108,515
GREY — B h 6 by Bar Hopping-Frisky Magic-Kadabra HBG 100,000 — Breeder: Steve Organ,Uxbridge,ON — **Last 5 Sts - $11,581** — **Last 10 Sts - $21,786**

Date	Track	°C	Cnd	Var	Class	Purse	¼	½	¾	Fin	Fld	PP	¼	½	¾	Str.	Fin.	¼	L½	L¾	L¼	Time	Odds	Drv	Trn	First	Second	Third
Jul20	Clntn	23	ft		Vic hayter	16000	:28³	:58⁴	1:28	1:58²	7	2	3³	3³	2°¹¹¼	2¹	**1**ⁿᵏ	:29¹	:30¹	:28⁴	:30¹	1:58²	◊⁹⁰	HeTs	ArsS	Mercutio	RRoyalPort	GooberSmack
Jul15	GeoD5/8	28	ft		Nw6500l5cd	11000	:28¹	:58	1:28²	1:56³	7	3	4⁴¹½	4⁴¹½	4°⁴¹½	3⁴¹½	6⁶	:29	:29⁴	:30²	:28³	1:57⁴	◊1²⁵	SorA	ArsS	GoldEdition	Insanity	Goodashim
Jul8	GeoD5/8	25	ft		Nw6500l5cd-**L**	10000	:28⁴	:58²	1:26²	1:54³	8	1	3³	3³	2°¹¹½	2¹¹½	**2**²³¼	:29²	:29³	:27³	:28³	1:55¹	6⁴⁵	MacD	ArsS	SparksFly	Mercutio	Goodashim
Jun30	Wbs7/8	22	ft		Nw9000l5cd-**L**	20000	:27	:55⁴	1:24⁴	1:53⁴	8	3	5⁶¹¼	5⁷¹¼	5⁵¹½	6⁶¹¼	8⁷	:28¹	:29	:28³	:29²	1:55¹	26⁵⁵	YouS	ArsS	CrystlBllr	AllGsNBrks	TrufflesToo
Jun20	BR		ft		Open-**L**	21622	:29⁴	:59³	1:28⁴	1:58	7	4	5⁴	5⁵	4°³½	6³	5⁴	:30³	:30	:28⁴	:29²	1:58⁴	1⁹⁰	MacB	ArsS	MksMChrl	Wolinak	ElToroLoco
Jun13	BR		ft		Open-**L**	21918	:28¹	:58²	1:27³	1:56²	8	6	6⁷¹½	5°³¹½	2°¹¹½	2x²¹¼	7¹⁶	:29³	:29²	:28⁴	:31⁴	1:59³	10⁸⁰	MonA	ArsS	DlnWthDwy	MksMChrl	Wolinak

9 — INSANITY L

9-2 **Jason Ryan** 170 Green-White (912-111-139-152-.261) Tr: **Benjamin Hollingsworth** (105-21-21-11-.346) ft 1:59¹ Lon 2025 21 3 7 3 $41,436
INSANITY L (6, 5/8, 1:55⁴, **24** $264,370) **Michael Goldberg,Toronto,ON** ft 1:55⁴ Grvr5/8 2024 37 6 11 6 $65,827
PURPLE — B g 7 by Muscle Mass-Appleby Hall-Angus Hall LSYS 20,000 — Breeder: Richard Thompson,London,ON — **Last 5 Sts - $7,450** — **Last 10 Sts - $13,596**

Date	Track	°C	Cnd	Var	Class	Purse	¼	½	¾	Fin	Fld	PP	¼	½	¾	Str.	Fin.	¼	L½	L¾	L¼	Time	Odds	Drv	Trn	First	Second	Third
Jul22	GeoD5/8	22	ft		Nw6500l4cd-**L**	11000	:28	:58¹	1:25²	1:54	6	5	2¹¹½	2¹³¼	2³¹½	2²¹½	**3**³³¼	:28¹	:30²	:27²	:28⁴	1:54⁴	1³⁰	RyaJ	HolB	GoldEdition	Goodashim	Insanity
Jul15	GeoD5/8	28	ft		Nw6500l5cd-**L**	11000	:28¹	:58	1:28²	1:56³	7	5	3³	3³	3³	2¹³¼	**2**h	:28⁴	:29⁴	:30²	:27³	1:56³	13³⁰	RyaJ	HolB	GoldEdition	Insanity	Goodashim
Jul7	Grvr5/8	24	ft		Pred-2-cd-**L**	11000	:27⁴	:58	1:26¹	1:55¹	8	8	8¹⁰¹½	8⁸³¼	8¹²³¼	7⁹¹½	7¹⁴¹¼	:29⁴	:30	:29	:29¹	1:58	46⁸⁰	SorA	HolB	RRoyalPort	JhnnyBcksht	MrktBnkr
Jun24	GeoD5/8	28	ft		Nw6500l5cd-**L**	10000	:28³	:57⁴	1:26³	1:56¹	7	2	2¹¹½	2¹¹½	3¹¹½	4³	**2**ʰᵈ	:28⁴	:29¹	:28⁴	:29²	1:56¹	1⁶⁵	RyaJ	HolB	AmigoMio	Insanity	Steamer
Jun16	Grvr5/8	22	ft		Preferred-2-**L**	11000	:26²	:55³	1:24	1:54¹	5	4	3³¹¼	4³¹¼	4⁴	4³¹½	4³¹¼	:27	:29¹	:28³	:30	1:54⁴	21²⁰	RyaJ	HolB	DhlqstHnvr	Myrtrmntdrm	RRoyalPort
Jun9	Grvr5/8	19	ft		Nw10750l5cd-**L**	7200	:26³	:57	1:26¹	1:56	8	2	2¹¹½	2¹¹½	4²³¼	3³	4²³¼	:26⁴	:30²	:29³	:29⁴	1:56³	13⁴⁵	RyaJ	HolB	TymalRiggs	Goodashim	AmigoMio

8

PACE
1 MILE

$0.20 TRIFECTA & EXACTA & $0.20 SUPERFECTA & PICK 4 GUARANTEED $7500(8-9-10-11)
PURSE $20000. *HORSES & GELDINGS - PREFERRED 2 (W/O $15,000 LAST 5 STARTS N/E). (STARTERS FOR A PURSE OF $18,000 OR MORE LAST START N/E)*

WARM-UP PAD

PROBABLE FAVOURITES: 3–1–5–2

ASK FOR HORSE BY PROGRAM NUMBER

Date	Track °CCndVar	Class	Purse	¼	½	¾	Fin	Fld	PP	¼	½	¾	Str.	Fin.	¼	L½	L¾	L1¼	Time	Odds	Drv	Trn	First	Second	Third

1 — SPORTSLINE

3-1 **Austin Sorrie** 163 Blue-Yellow (1192-233-206-162-.336) Tr: **Patrick Bissett** (227-30-33-37-.267) ft 1:53 Grvr5/8 2025 18 5 2 1 $34,645
SPORTSLINE (4, 7/8, 1:49³, **39** $347,191) **Craig Parrott,Windsor,ON** ft 1:54¹ Flmd 2024 22 6 5 6 $43,937
RED — B h 9 by Sportswriter-Angel In Disguise-Camluck LON-SEL 10,000 — Breeder: Two Creeks Farm,Wheatley,ON — **Last 5 Sts - $12,705** — **Last 10 Sts - $29,245**

Date	Track °CCndVar	Class	Purse	¼	½	¾	Fin	Fld	PP	¼	½	¾	Str.	Fin.	¼	L½	L¾	L1¼	Time	Odds	Drv	Trn	First	Second	Third
Jul21	8 Grvr5/8 20 ft	Pref-2-cd	11000	:26⁴	:55³	1:24³	1:53	4	4	4³	4⁴½	2°hd	2nk	1h	:27²	:29	:28¹	:28²	1:53	4⁰⁰	HouL	BisP	Sportsline	HrbrltAmbrs	ArtiesIdeal
Jul14	5 Grvr5/8 26 ft	Pref-2-cd	11000	:26⁴	:56²	1:23⁴	1:52¹	9	3	3²¹/₂	4³¹/₄	4⁴¹/₂	5⁴¹/₂	4²¹/₄	:27¹	:29⁴	:27³	:28	1:52³	34⁴⁵	CouS	BisP	ArtiesIdeal	Stormalong	Enavant
Jun29	1 Clntn 28 ft	Qua-t&p		:29³	:59	1:28	1:57¹		3	1²¹/₂	1²	1²¹/₂	1⁴¹/₂	1⁷¹/₂	:29³	:29²	:29	:29¹	1:57¹	nb	GerC	BisP	Sportsline	Zppnnrppn	BttrThnCrsh
Jun9	9 Grvr5/8 19 ft	Pref-2-cd	11000	:26	:55¹	1:23³	1:51³	8	scratched - vet(sick)													BisP	IdlPrcptn	SmtmSmwhr	ArtiesIdeal
May30	12 Lon 15 ft	Preferred-cd	15000	:28	:56⁴	1:25¹	1:54	8	7	5⁵¹/₄	6⁵³/₄	7°8¹/₄	6¹⁰¹/₂	6¹⁰³/₄	:29	:29	:28⁴	:29²	1:56¹	38³⁰	HouL	BisP	FntmEnJ	LmbrghnL	PLOliver
May20	10 Lon 12 ft	Preferred-cd	11500	:27	:56³	1:24⁴	1:54³	8	4	2¹³/₄	2¹¹/₂	2¹¹/₂	2¹¹/₂	1nk	:27²	:29²	:28¹	:29³	1:54³	6²⁰	SorA	BisP	Sportsline	PndrNLngr	IdlPrcptn

2 — SAUBLE ACE L

4-1 **Anthony Haughan** 185 Green-White-Gold (244-33-30-31-.245) Tr: **Otis Hall** (41-4-10-9-.306) ft 1:52 Grvr5/8 2025 5 2 0 1 $8,470
SAUBLE ACE L (3, 7/8, 1:51, **13** $143,397) **Sauble Hill Farms,Tara,Nasussito Racing Inc,Ayr,ON** ft 1:51¹ Grvr5/8 2024 20 4 1 1 $40,795
BLUE — B h 5 by Betterthancheddar-Ambrosia Seelster-Up The Credit — Breeder: Sauble Hill Farms,Tara,Nasussito Racing Inc,Ayr,ON — **Last 5 Sts - $8,470** — **Last 10 Sts - $12,905**

Date	Track °CCndVar	Class	Purse	¼	½	¾	Fin	Fld	PP	¼	½	¾	Str.	Fin.	¼	L½	L¾	L1¼	Time	Odds	Drv	Trn	First	Second	Third
Jul21	7 Grvr5/8 20 ft	Nw8200l5cd-L	7200	:27	:55⁴	1:24¹	1:52	6	5	1¹³/₄	1²³/₄	1³	1⁴	1⁵	:27	:28⁴	:28²	:27⁴	1:52	◊⁴⁰	HauA	HalO	SaubleAce	JkVictory	ReactorNowA
Jul14	5 Grvr5/8 26 ft	Pref-2-cd-L	11000	:26⁴	:56²	1:23⁴	1:52¹	9	7	6⁷¹/₂	6°⁴³/₄	5°⁴¹/₂	4³¹/₄	5²³/₄	:28¹	:29¹	:27¹	:28¹	1:52⁴	6⁶⁰	HauA	HalO	ArtiesIdeal	Stormalong	Enavant
Jun28	11 Wbs7/8 20 ft	Nw30000cd	16000	:26³	:56¹	1:23⁴	1:51	10	7	3²³/₄	4³	4⁴	3²¹/₂	6²	:27¹	:29³	:27⁴	:26⁴	1:51²	14⁵⁰	DavB	HalO	PLOliver	SmtmSmwhr	CntrlThPwr
Jun21	3 Wbs7/8 25 ft	Nw30000cd	16000	:26	:55	1:22⁴	1:50⁴	9	1	6⁸	6⁷	4°⁶	3⁶	3be³³/₄	:27³	:28⁴	:27³	:27³	1:51³	4⁵⁵	McCB	HalO	ElliotMoose	CldCrkQs	SaubleAce
Jun14	7 KD5/8 21 ft	Nw2500l5cd	4800	:27¹	:56⁴	1:24³	1:52¹	6	6	4⁴¹/₄	4°⁴	1¹³/₄	1⁴	1⁷¹/₄	:28	:29³	:27	:27³	1:52¹	6⁸⁵	GuyR	HalO	SaubleAce	BttrBGng	LyonsKing
May24	1 FlmD 13 ft	Qua		:29¹	1:00¹	1:29	1:58²		4	2¹¹/₂	2¹³/₄	2¹³/₄	2¹¹/₂	1hd	:29²	:31¹	:28⁴	:29	1:58²	nb	RyaJ	HalO	SaubleAce	WldrvrbmblB	HesSureGood

3 — THE GREEK FREAK L

9-5 **Garrett Rooney** 150 Red-White-Black (767-148-119-117-.330) Tr: **Desiree Jones** (40-5-5-2-.211) ft 1:51² Grvr5/8 2025 10 1 0 0 $6,920
THE GREEK FREAK L (7, 7/8, 1:48⁴, **20** $560,410) **Gino Toscani,Mount Hope,ON** ft 1:48⁴ Wbs7/8 2024 37 5 6 4 $117,968
WHITE — B g 8 by Captaintreacherous-Thirty X-Rocknroll Hanover LEX-SEL 75,000 — Breeder: Steve Jones,Montgomery,NY-Mark Mullen,Cranbury,NJ — **Last 5 Sts - $5,000** — **Last 10 Sts - $6,920**

Date	Track °CCndVar	Class	Purse	¼	½	¾	Fin	Fld	PP	¼	½	¾	Str.	Fin.	¼	L½	L¾	L1¼	Time	Odds	Drv	Trn	First	Second	Third
Aug4	8 Wbs7/8		12000						9	LINE TO BE ANNOUNCED															
Jul21	2 Grvr5/8 20 ft	Nw5000l5cd-L	6500	:27	:55⁴	1:23⁴	1:51²	5	1	1¹³/₄	1²	1²	1²¹/₂	1⁵	:27	:28⁴	:28	:27³	1:51²	◊⁵⁰	RooG	JonD	ThGrkFrk	Wry	TuukkaRasp
Jul7	11 Wbs7/8 24 ft	Nw3800l5cd-L	11000	:26²	:54¹	1:22	1:51	10	6	2³	2⁴¹/₄	2⁴¹/₄	2¹³/₄	5³	:27	:28	:27⁴	:28⁴	1:51³	◊⁴⁵	JonT	JonD	NtclHnvr	ByndBttr	Forefather
Jun30	5 Wbs7/8 22 ft	Nw6000l5cd-L	15000	:25²	:53²	1:21¹	1:49¹	10	8	2¹³/₄	2²	3³³/₄	4⁶¹/₄	7⁶¹/₄	:25⁴	:28	:28¹	:28²	1:50²	28³⁵	JonT	JonD	DrtyLlPglt	StashItAway	LgnSlstr
Jun23	10 Wbs7/8 30 ft	Nw6500l5cd-L	15000	:26²	:53⁴	1:21⁴	1:50	10	1	5³	5°³¹/₂	4°³¹/₂	4⁴¹/₂	4⁴	:27	:27²	:28	:28²	1:50⁴	5⁵⁵	JonT	JonD	HpLisShadowStashItAway		LgnSlstr
Jun9	4 Wbs7/8 18 ft	Nw6900l5cd-L	15000	:26	:53⁴	1:21¹	1:49²	10	9	7°¹³	7¹²	8°¹³	8¹⁸³/₄	7¹⁴	:28³	:27³	:27³	:28²	1:52¹	6³⁰	JonT	JonD	DrtyLlPglt	IlkmbttrA	BetTheBb

4 — LAMBORGHINI LOU

6-1 **Tyler Borth** 170 Orange-Brown (1157-172-177-148-.276) Tr: **Donald Lindsey** (62-9-10-6-.267) ft 1:51² Wbs7/8 2025 15 1 3 2 $26,400
LAMBORGHINI LOU (4, 7/8, 1:51², **15** $174,755) **Donald Lindsey,Paul Kleinpaste,ON-William Alempijevic,KY-Garth Bechtel,ON** ft 1:52¹ Wbs7/8 2024 33 14 11 2 $147,155
GREEN — B g 4 by McWicked-Hnt Angel-Mach Three — Breeder: Kathy Mackenzie,Kensington,PE — **Last 5 Sts - $13,980** — **Last 10 Sts - $23,640**

Date	Track °CCndVar	Class	Purse	¼	½	¾	Fin	Fld	PP	¼	½	¾	Str.	Fin.	¼	L½	L¾	L1¼	Time	Odds	Drv	Trn	First	Second	Third
Jul26	10 Wbs7/8 22 ft	Nw25000cd	15000	:26¹	:55	1:24²	1:51²	7	7	1¹¹/₂	1¹¹/₂	1¹¹/₄	1¹¹/₄	1hd	:26¹	:28⁴	:29²	:27	1:51²	◊⁹⁰	BorT	LinD	LmbrghnL	Ulysses	Buddyville
Jul19	11 Wbs7/8 20 ft	Nw25000cd	15000	:26⁴	:55⁴	1:23²	1:51¹	9	9	9¹¹¹/₄	8°⁸³/₄	7°⁶	7⁵¹/₂	4⁴¹/₂	:29	:28³	:27	:27²	1:52	13⁹⁵	BorT	LinD	DrnknBddy	YycOnThHrzn	RspctOrFlg
Jul5	1 Wbs7/8 26 ft	Nw30000cd	20000	:26	:53²	1:21²	1:50³	10	4	4²³/₄	2°³/₄	1°nk	4²¹/₂	7⁶¹/₄	:26³	:27	:27⁴	:30²	1:51⁴	2¹⁵	BorT	LinD	DlghtflLdr	BrkdlMk	RgnSprm
Jun28	8 Wbs7/8 20 ft	Nw30000cd	16000	:26¹	:54¹	1:22	1:50	9	8	5⁴¹/₂	6°⁶	5•⁶¹/₄	2⁷¹/₂	2⁴	:27	:28²	:27⁴	:27³	1:50⁴	4²⁰	BorT	LinD	RJRingo	LmbrghnL	DcsphllychS
Jun21	6 Wbs7/8 25 ft	Nw30000cd	16000	:26⁴	:55	1:23	1:50³	9	7	6⁸	6°⁶¹/₄	3°²	2³¹/₂	4⁴¹/₄	:28²	:27⁴	:27¹	:28	1:51²	1³⁵	McCB	LinD	CntrlThPwr	RcksShnngStr	Wry
Jun14	5 Wbs7/8 20 ft	Nw15000l5cd	24000	:26³	:55¹	1:22³	1:49⁴	10	8	10¹³	10¹⁴	10¹⁰¹/₄	10¹¹¹/₄	9⁸¹/₂	:29¹	:28⁴	:26³	:26⁴	1:51²	77⁰⁰	McCB	LinD	GemQuality	CdnmCgrBx	JackPanic

5 — STORMALONG L

7-2 **Douglas McNair** 160 Maroon-Black-White (723-136-114-84-.314) Tr: **R Gregg McNair** (484-69-69-60-.263) ft 1:51³ Wbs7/8 2025 20 4 2 1 $38,604
STORMALONG L (4, 7/8, 1:50², **11** $208,334) **Bradley Grant,Milton,ON** ft 1:50² Wbs7/8 2024 20 3 2 2 $60,820
BLACK — B h 5 by Stay Hungry-Cut A Deal-Rocknroll Hanover HBG 35,000 — Breeder: Vieux Carre Farms Llc,Gettysburg,PA-Linwood Higgins,Scarborough,ME — **Last 5 Sts - $7,230** — **Last 10 Sts - $14,070**

Date	Track °CCndVar	Class	Purse	¼	½	¾	Fin	Fld	PP	¼	½	¾	Str.	Fin.	¼	L½	L¾	L1¼	Time	Odds	Drv	Trn	First	Second	Third
Jul21	8 Grvr5/8 20 ft	Pref-2-cd-L	11000	:26⁴	:55³	1:24³	1:53	4	scratched - vet(lame)													McNR	Sportsline	HrbrltAmbrs	ArtiesIdeal
Jul14	5 Grvr5/8 26 ft	Pref-2-cd-L	11000	:26⁴	:56²	1:23⁴	1:52¹	9	6	2h	2¹¹/₂	3³	3²¹/₄	2¹	:26⁴	:29⁴	:27⁴	:28	1:52²	4⁴⁰	RyaJ	McNR	ArtiesIdeal	Stormalong	Enavant
Jun30	9 Grvr5/8 24 ft	Nw7500l5cd-L	7200	:26¹	:55	1:23²	1:52¹	7	1	2²	2¹³/₄	2²	2¹¹/₄	1¹	:26³	:28⁴	:28²	:28²	1:52¹	◊⁷⁵	RyaJ	McNR	Stormalong	DrnknBddy	HunterHill
Jun23	10 Wbs7/8 30 ft	Nw6500l5cd-L	15000	:26²	:53⁴	1:21⁴	1:50	10	9	1¹¹/₂	4²	5⁴¹/₂	9¹⁰¹/₄	10¹³¹/₄	:26²	:27⁴	:28²	:30	1:52³	31⁹⁵	McND	McNR	HpLisShadowStashItAway		LgnSlstr
Jun9	8 Wbs7/8 18 ft	Nw3000l5cd-L	11000	:26¹	:55²	1:24³	1:52¹	7	2	1¹¹/₂	1¹³/₄	2nk	2ns	4³¹/₄	:26¹	:29¹	:29¹	:28¹	1:52⁴	◊1²⁵	JonT	McNR	ElliotMoose	BttrOfThWst	LknlkmlIn
May31	13 Wbs7/8 9 ft	Nw9000l5cd-L	20000	:27³	:56¹	1:24¹	1:52²	10	8	1³¹/₄	2nk	3³¹/₄	4³¹/₄	8p7²	:27³	:28³	:28³	:28	1:52⁴	56⁸⁵	JonT	McNR	CntryInspctr	CldCrkQs	KptnKrls

6 — IDEAL PERCEPTION L

9-2 **James Macdonald** 167 Blue-Yellow-White (1073-217-176-140-.336) Tr: **Anthony Beaton** (325-48-42-44-.264) ft 1:51³ Grvr5/8 2025 19 5 3 3 $41,165
IDEAL PERCEPTION L (7, 5/8, 1:50⁴, **38** $448,154) **Lisa Lefort,Waterdown,ON** ft 1:50⁴ Grvr5/8 2024 31 8 6 7 $64,992
YELLOW — B h 8 by American Ideal-Southwind Siren-Dragon Again LEX-SEL 87,000 — Breeder: Steve Jones,Montgomery,NY — **Last 5 Sts - $13,200** — **Last 10 Sts - $22,665**

Date	Track °CCndVar	Class	Purse	¼	½	¾	Fin	Fld	PP	¼	½	¾	Str.	Fin.	¼	L½	L¾	L1¼	Time	Odds	Drv	Trn	First	Second	Third
Jul21	8 Grvr5/8 20 ft	Pref-2-cd-L	11000	:26⁴	:55³	1:24³	1:53	4	3	2nk	2¹¹/₂	3¹¹/₂	3¹³/₄	4²¹/₄	:26⁴	:29	:29	:28³	1:53²	◊1²⁰	HarJ	BeaA	Sportsline	HrbrltAmbrs	ArtiesIdeal
Jul14	5 Grvr5/8 26 ft	Pref-2-cd-L	11000	:26⁴	:56²	1:23⁴	1:52¹	9	[9	7⁹	7°⁶	7°⁶	6⁴³/₄	6³¹/₂	:28³	:29	:27²	:27⁴	1:52⁴	8⁵⁰	HarJ	BeaA	ArtiesIdeal	Stormalong	Enavant
Jun30	4 Grvr5/8 24 gd-1	Pref-2-cd-L	11000	:26⁴	:56	1:23⁴	1:52¹	7	3	1¹³/₄	1¹¹/₂	1¹¹/₄	1¹	3²¹/₂	:26⁴	:29¹	:27⁴	:28⁴	1:52³	◊1⁶⁵	HeTs	BeaA	Wrrwfrlr	BlckbstrTrd	IdlPrcptn
Jun9	9 Grvr5/8 19 ft	Pref-2-cd-L	11000	:26	:55¹	1:23³	1:51³	8	1	1¹¹/₂	1¹³/₄	1²	1²¹/₂	1⁴¹/₄	:26	:29¹	:28²	:28	1:51³	◊2²⁵	HeTs	BeaA	IdlPrcptn	SmtmSmwhr	ArtiesIdeal
May30	3 Lon 15 ft	Nw6250l3cd-L	11000	:27³	:55⁴	1:24	1:53⁴	7	1	1¹¹/₂	1¹¹/₂	1¹¹/₄	1¹¹/₂	1²	:27³	:28¹	:28¹	:29⁴	1:53⁴	◊⁴⁵	MacJ	BeaA	IdlPrcptn	GrntBch	JjXavier
May20	10 Lon 12 ft	Preferred-cd-L	11500	:27	:56³	1:24⁴	1:54³	8	1	1¹³/₄	1¹¹/₂	1¹¹/₂	1¹¹/₂	3¹¹/₄	:27	:29³	:28¹	:30	1:54⁴	◊⁶⁵	HeTs	BeaA	Sportsline	PndrNLngr	IdlPrcptn

7 — DOCSPHILLYCHEESE L

8-1 **Travis Henry** 170 Light Blue-White (1115-173-149-163-.278) Tr: **Brittany Kennedy** (63-15-9-7-.354) ft 1:50⁴ Wbs7/8 2025 19 5 4 1 $43,940
DOCSPHILLYCHEESE L (6, 7/8, 1:50⁴, **28** $194,384) **Brittany Kennedy,Ingersoll,Moneyclip Racing,Morpeth,ON** ft 1:51³ Grvr5/8 2024 32 7 5 4 $54,213
PINK — B h 6 by Betterthancheddar-Flight Of An Angel-Mach Three — Breeder: Brittany Kennedy,Ingersoll,Moneyclip Racing,Morpeth,ON — **Last 5 Sts - $14,020** — **Last 10 Sts - $22,365**

Date	Track °CCndVar	Class	Purse	¼	½	¾	Fin	Fld	PP	¼	½	¾	Str.	Fin.	¼	L½	L¾	L1¼	Time	Odds	Drv	Trn	First	Second	Third
Jul21	11 Wbs7/8 20 ft	Nw6000l5cd-L	15000	:26⁴	:56	1:24⁴	1:51³	9	4	5⁶	4°³¹/₂	2°¹¹/₄	4³	6⁴¹/₂	:28	:28³	:28²	:27²	1:52²	17⁶⁰	HeTs	KenB	RckbllyRblN	LgnSlstr	WindBlown
Jul5	11 Wbs7/8 26 ft	Nw30000cd-L	30000	:26²	:54²	1:21¹	1:48³	10	7	9¹¹	9¹⁰¹/₂	8⁷¹/₄	9¹²¹/₄	5¹⁰¹/₄	:28³	:27⁴	:26¹	:28	1:50³	32⁷⁰	RooG	KenB	ItsMjrMjrA	SmtmSmwhr	CldCrkQs
Jun28	8 Wbs7/8 20 ft	Nw30000cd-L	16000	:26¹	:54¹	1:22	1:50	9	3	7⁷³/₄	7⁷¹/₂	8•⁷³/₄	5⁹¹/₂	3⁵³/₄	:27⁴	:27⁴	:28	:27³	1:51¹	8⁹⁵	HeTs	KenB	RJRingo	LmbrghnL	DcsphllychS
Jun21	11 Wbs7/8 25 ft	Nw30000cd-L	16000	:26³	:54³	1:22¹	1:50⁴	10	3	7⁹	7⁹	7°⁵¹/₂	4²³/₄	1¹	:28²	:28	:26⁴	:27³	1:50⁴	7⁶⁰	MacJ	KenB	DcsphllychsTrckyMcWcky		SmtmSmwhr
Jun8	11 Dres 22 ft-1	Pref-3-hcp-L	5200	:27¹	:56³	1:25²	1:54	7	4	3³¹/₄	3³¹/₂	2°¹¹/₄	2h	1³/₄	:27⁴	:29²	:28²	:28²	1:54	◊⁵⁰	RooG	KenB	DcsphllychS	TylrsCrdt	LSnCntrl
May30	3 Lon 15 ft	Nw6250l3cd-L	11000	:27³	:55⁴	1:24	1:53⁴	7	6	5⁶¹/₂	5⁶	5⁴³/₄	5⁴³/₄	4dh³	:28⁴	:28¹	:28	:29²	1:54²	24⁵⁰	RooG	KenB	IdlPrcptn	GrntBch	JjXavier

8 — PONDER NO LONGER L

6-1 **Ed Hensley** 155 Grey-Blue-Black (308-43-26-22-.210) Tr: **Ashleigh Hensley** (185-30-17-14-.238) ft 1:52² GeoD5/8 2025 16 3 2 2 $21,675
PONDER NO LONGER L (5, 5/8, 1:52², **10** $123,442) **Ashleigh & Ed Hensley,Dundas,ON** ft 1:54⁴ Cnd e 2024 32 4 2 5 $30,247
GREY — Br g 5 by Smart Shark-Pan Neuf-The Panderosa — Breeder: Rodney Starkewski,Lamont,Clauzette Byckal,Onoway,AB — **Last 5 Sts - $8,445** — **Last 10 Sts - $16,770**

Date	Track °CCndVar	Class	Purse	¼	½	¾	Fin	Fld	PP	¼	½	¾	Str.	Fin.	¼	L½	L¾	L1¼	Time	Odds	Drv	Trn	First	Second	Third
Jul27	2 GeoD5/8 25 ft	Nw6500l5cd-L	11000	:28¹	:56²	1:24¹	1:52²	6	2	3³¹/₂	3°²¹/₂	2¹¹/₂	1h	1³¹/₄	:28⁴	:28	:27³	:28	1:52²	3⁷⁵	HenE	HenA	PndrNLngr	GrntBch	CrazyWorld
Jul20	8 GeoD5/8 25 ft	Nw1755l5cd-L	6500	:27⁴	:55⁴	1:24¹	1:53	8	3	6⁶¹/₂	5°⁶	4°³¹/₂	3³	2³³/₄	:29	:28	:27⁴	:29	1:53⁴	◊²⁵	HenE	HenA	PhnNnOnOn	PndrNLngr	AllstrPlyby
Jul13	8 GeoD5/8 25 ft	Nw6860l5cd-L	11000	:27²	:55⁴	1:24¹	1:52	6	2	3¹¹/₂	3³	4³¹/₄	4³¹/₂	3⁴³/₄	:27³	:28⁴	:28²	:28¹	1:53	9⁸⁰	HenE	HenA	SmtmSmwhrVsAVsBlchp		PndrNLngr
Jun28	8 Wbs7/8 20 ft	Nw30000cd-L	16000	:26¹	:54¹	1:22	1:50	9	4	4³	4°⁴¹/₂	4°⁵	6⁹³/₄	7¹⁰¹/₂	:26⁴	:28¹	:28	:29	1:52	12²⁵	HenE	HenA	RJRingo	LmbrghnL	DcsphllychS
Jun21	11 Wbs7/8 25 ft	Nw30000cd-L	16000	:26³	:54³	1:22¹	1:50⁴	10	8	9¹²¹/₄	9¹³³/₄	8⁷³/₄	8⁷	7²³/₄	:29	:28²	:26²	:27³	1:51²	43⁴⁰	HenE	HenA	DcsphllychsTrckyMcWcky		SmtmSmwhr
Jun14	13 Wbs7/8 20 ft	50000clm-L	25000	:25⁴	:54²	1:22²	1:49⁴	12	4	11¹¹¹/₂	12°¹⁰³/₄	12°¹¹¹/₄	12¹⁰¹/₂	8⁷¹/₄	:28	:28³	:28	:26³	1:51¹	111⁹⁰	HenE	HenA	Drgnnthbch	OrdrOnTG	Winmebak

Performance
Equine Nutrition

Nutrition that drives success.

Masterfeeds maintains a proud tradition of fuelling the finish across all breeds and disciplines. Quality protein and fibre sources support muscle function and gut health while added fat calories provide cool, long lasting energy for any sport. Bioavailable mineral source technology, exclusive to Masterfeeds, helps maintain musculoskeletal health for longevity of the equine athlete.

FOR MORE INFORMATION ON FEEDING THE PERFORMANCE HORSE WITH MASTERFEEDS EQUINE NUTRITION, EMAIL: happyhorses@masterfeeds.com

Formulated with Solutions from Alltech

9

PACE
1 MILE

$0.20 TRIFECTA & EXACTA & $0.20 SUPERFECTA & LATE PICK 3(9-10-11)

PURSE $90000. *ONTARIO SIRES STAKES: GOLD LEG 3: 3 YEAR OLD PACING COLTS & GELDINGS. STARTING FEE $900 CDN ($700 USD).*

Ontario SIRES STAKES

WARM-UP PAD

PROBABLE FAVOURITES: 5–2–6–3

ASK FOR HORSE BY PROGRAM NUMBER

Date	Track	°C	Cnd	Var	Class	Purse	¼	½	¾	Fin	Fld	PP	¼	½	¾	Str.	Fin.	¼	L½	L¾	L¼	Time	Odds	Drv	Trn	First	Second	Third

1 — 6-1 — Trevor Henry — 205 Brown-Gold-White (782-71-88-78-.186) — Tr: Scott McEneny (64-10-9-7-.270) — 2025 6 0 2 1 $47,929

BOXER SEELSTER L (2, 7/8, 1:52, **3** $254,894) — Scott McEneny,Aristi Varsakis,Martwest Racing Lp,Cantucky Farm Inc,ON — ft 1:52 Wbs 7/8 — 2024 9 3 1 0 $206,965

RED — B g 3 by Bettors Delight-Big Thong-Big Jim LCYS 55,000 — Breeder: Seelster Farms Inc,Lucan,ON — Last 5 Sts - $32,700 — Last 10 Sts - $99,394

Date	Track	°C	Cnd	Var	Class	Purse	¼	½	¾	Fin	Fld	PP	¼	½	¾	Str.	Fin.	¼	L½	L¾	L¼	Time	Odds	Drv	Trn	First	Second	Third
Jul26	3 Wbs 7/8	22	ft		3yr-open-L	25000	:25⁴	:54²	1:22	1:49¹	7	4	3³	4⁵¹/₂	5°³	4²¹/₂	6³¹/₄	:26²	:29	:27¹	:27¹	1:49⁴	13⁶⁰	HeTr	McES	AllstrMnc	SetShot	JlAndThJts
Jul12	6 Wbs 7/8	29	ft		Wo3-5rl-cd-L	23000	:26²	:54³	1:22²	1:49¹	8	3	3⁴	3³¹/₂	4⁴¹/₄	4⁵¹/₄	**2**⁵	:27¹	:28	:28	:27	1:50¹	14⁴⁵	HeTr	McES	CrtsOnFr	BxrSlstr	TheVicar
Jun28	2 Wbs 7/8	20	ft		Onss-gl-L	90000	:25⁴	:54⁴	1:23³	1:50²	6	2	2²	2¹¹/₂	2¹¹/₂	2²¹/₄	**2**⁵	:26¹	:28⁴	:28⁴	:27³	1:51²	5⁷⁵	HeTr	McES	CrackShot	BxrSlstr	BlueBar
Jun14	6 Wbs 7/8	20	ft		3yr-open-L	50000	:27¹	:54³	1:21³	1:48	9	1	6⁶	6¹⁰	6⁶¹/₂	6⁶¹/₂	4³³/₄	:28²	:28¹	:26¹	:26	1:48⁴	63⁶⁵	HeTr	McES	PapisPistol	ThKyCCrnch	AyyCptnD
May24	6 Wbs 7/8	12	ft		Onss-gl-L	90000	:27¹	:56³	1:24¹	1:50⁴	8	8	4°⁴¹/₂	4⁴¹/₂	2°¹³/₄	3³¹/₂	6⁴¹/₄	:28	:29²	:27¹	:27	1:51³	8⁰⁵	HeTr	McES	StrlngChc	SetShot	AqnsHnvr
May17	8 Wbs 7/8	13	ft		On sboa-L	126912	:26⁴	:54³	1:22²	1:51	11	3	i6⁴³/₄	4⁴³/₄	5⁵¹/₂	3⁶	**3**⁴¹/₄	:27⁴	:27⁴	:27⁴	:28²	1:51⁴	26³⁰	MacJ	McES	CrackShot	StrlngChc	BxrSlstr
May2	3 Wbs 7/8	12	ft		Qua		:28¹	:59	1:27⁴	1:54³		4	3³¹/₄	3³¹/₂	3³³/₄	3⁴¹/₂	**3**⁷¹/₄	:28⁴	:30⁴	:29	:27²	1:56	nb	HeTr	McES	CrackShot	DALoveBoat	BxrSlstr
Apr10	2 Sgr 1		ft-1		Qua		:29¹	:59²	1:29	1:56⁴	5	3	3³¹/₂	3³	3³	4⁴¹/₂	**2**³/₄	:29⁴	:30¹	:29³	:27²	1:57	nb	HeTr	McES	DggngFrGld	BxrSlstr	Hntngfrtrsr

2 — 3-1 — Billy Davis Jr — 140 White-Red-Black (655-57-72-81-.189) — Tr: Blake Macintosh (301-45-46-30-.267) — ft 1:50⁴ Wbs 7/8 — 2025 6 1 1 1 $86,688

STERLING CHOICE (3, 7/8, 1:50⁴, **3** $369,580) — Ozzie Mackay,NB-Tammy Lynn Mac Kay,NS-Blake Macintosh,ON-Gilles Landry,NB — ft 1:52¹ Wbs 7/8 — 2024 11 2 3 3 $282,892

BLUE — Ro c 3 by Betterthancheddar-Platinum Choice-Admirals Galley HBG 15,000 — Breeder: Winbak Farm,Chesapeake City,MD — Last 5 Sts - $83,928 — Last 10 Sts - $243,509

Date	Track	°C	Cnd	Var	Class	Purse	¼	½	¾	Fin	Fld	PP	¼	½	¾	Str.	Fin.	¼	L½	L¾	L¼	Time	Odds	Drv	Trn	First	Second	Third
Jul12	6 Wbs 7/8	29	ft		Wo3-5rl-cd	23000	:26²	:54³	1:22²	1:49¹	8	8	2¹¹/₂	2¹¹/₂	2²	3³³/₄	7⁷³/₄	:26³	:28¹	:28	:28	1:50⁴	37²⁵	DavB	MacB	CrtsOnFr	BxrSlstr	TheVicar
Jun28	9 Wbs 7/8	20	ft		Onss-gl	90000	:27³	:55⁴	1:23³	1:51	5	3	1¹¹/₂	2¹¹/₂	2°¹¹/₂	2³/₄	4¹¹/₂	:27³	:28²	:27⁴	:27²	1:51¹	3²⁵	DavB	MacB	SetShot	AqnsHnvr	AllstrMnc
Jun7	7 Wbs 7/8	21	ft		Na cup	50000	:26¹	:53²	1:21¹	1:48³	8	2	2¹¹/₂	5°⁴³/₄	5°³³/₄	7⁵	7¹²¹/₂	:26²	:28	:27³	:29	1:51	37⁹⁵	DavB	MacB	LtUpThWrld	CrackShot	MaddenOaks
May24	6 Wbs 7/8	12	ft		Onss-gl	90000	:27¹	:56³	1:24¹	1:50⁴	8	5	1¹¹/₂	1¹¹/₂	1¹³/₄	1²³/₄	**1**²¹/₂	:27¹	:29²	:27³	:26³	1:50⁴	2⁸⁰	DavB	MacB	StrlngChc	SetShot	AqnsHnvr
May17	8 Wbs 7/8	13	ft		On sboa	126912	:26⁴	:54³	1:22²	1:51	11	5	1h	3³	3⁴	2⁴¹/₂	**2**³³/₄	:26⁴	:28²	:28	:28³	1:51⁴	7⁵⁰	DavB	MacB	CrackShot	StrlngChc	BxrSlstr
May10	9 Wbs 7/8	14	ft		Wo2-5rl-cd	23000	:28³	:55⁴	1:25²	1:51⁴	7	4	1¹¹/₂	1¹¹/₂	1¹¹/₄	1h	**3**²	:28³	:27¹	:29³	:26⁴	1:52¹	3⁹⁰	RoyL	MacB	CrackShot	FfthAndFv	StrlngChc
Apr28	4 Wbs 7/8	14	ft		Qua		:29⁴	:58⁴	1:27	1:53³		5	1²	1²¹/₄	1²³/₄	1⁶	**1**¹⁰	:29⁴	:29	:28¹	:26³	1:53³	nb	RoyL	MacB	StrlngChc	LittlePapi	WckdCrzr
Apr14	3 Wbs 7/8	7	ft		Qua		:29¹	1:00	1:29²	1:55⁴		6	2²	2²	2²	2¹¹/₂	**1**ʰᵈ	:29³	:30⁴	:29²	:26	1:55⁴	nb	RoyL	MacB	StrlngChc	RgnngCptn	Zander

3 — 5-1 — Douglas McNair — 160 Maroon-Black-White (723-136-114-84-.314) — Tr: R Gregg McNair (484-69-69-60-.263) — ft 1:53² Wbs 7/8 — 2025 11 3 4 3 $57,650

SOS SPORTS BET (3, 7/8, 1:53², **3** $57,950) — Ryan Macdonald,Halifax,NS — ft Q1:58² Wbs 7/8 — 2024 2 0 0 0 $300

WHITE — Br c 3 by Bettors Delight-Sos Bambie-Sportswriter — Breeder: Ryan Macdonald,Halifax,NS — Last 5 Sts - $17,110 — Last 10 Sts - $54,150

Date	Track	°C	Cnd	Var	Class	Purse	¼	½	¾	Fin	Fld	PP	¼	½	¾	Str.	Fin.	¼	L½	L¾	L¼	Time	Odds	Drv	Trn	First	Second	Third
Jul26	8 Wbs 7/8	22	ft		Nw3r50000lcd	21000	:26³	:55²	1:23	1:50³	9	3	i5⁴	4⁶	3°³	3¹³/₄	5²	:27²	:29¹	:27	:27²	1:51	3⁷⁰	McND	McNR	Silverwalls	TipOfTime	GrinAndWin
Jul12	3 Wbs 7/8	29	ft		Nw3r50000lcd	21000	:26	:54¹	1:21⁴	1:49⁴	7	5	4⁶³/₄	5°⁷	2¹³/₄	2¹	**2**¹¹/₄	:27²	:28¹	:26³	:27⁴	1:50	2⁵⁵	McND	McNR	CntrlRcks	SsSprtsBt	RtchAlph
Jun28	5 Wbs 7/8	20	ft		Nw2r30000lcd	19000	:27¹	:56⁴	1:25	1:51³	10	10	4°³¹/₄	4⁴³/₄	5⁵¹/₂	5⁶³/₄	**3**²	:27⁴	:30	:28¹	:26	1:52	15⁰⁰	BorT	McNR	CptnHrly	ThKyCCrnch	SsSprtsBt
Jun21	9 Wbs 7/8	25	ft		Onss-rs	25000	:27³	:56	1:23³	1:50³	8	2	4⁴¹/₂	1¹¹/₂	1¹¹/₂	1³/₄	**2**¹¹/₂	:28²	:27³	:27³	:27¹	1:50⁴	2¹⁵	McND	McNR	FfthAndFv	SsSprtsBt	GrinAndWin
Jun14	4 Wbs 7/8	20	ft		Nw2r30000lcd	19000	:26³	:54⁴	1:22⁴	1:49⁴	10	1	4⁴¹/₂	1¹¹/₂	1¹¹/₂	1h	**3**¹¹/₄	:27²	:27²	:28	:27¹	1:50	6⁵⁰	McND	McNR	Silverwalls	GrinAndWin	SsSprtsBt
May30	8 Lon	15	ft		Lon classic	40000	:27⁴	:57²	1:26	1:54³	8	7	1¹³/₄	1²	1¹¹/₂	1²	**1**⁶³/₄	:27⁴	:29³	:28³	:28³	1:54³	◊⁶⁵	McND	McNR	SsSprtsBt	Silverwalls	LtFrCff
May24	5 Wbs 7/8	12	ft		Nw18000lcd	18000	:27	:55³	1:23¹	1:52	10	2	6⁶¹/₂	6°⁴³/₄	4°³	3²¹/₂	**2**¹¹/₄	:28¹	:28²	:27¹	:28²	1:52¹	11⁷⁵	HeTr	McNR	RgnngCptn	SsSprtsBt	Zander
May13	7 Lon	17	gd-1		Lon classic	8000	:28	:57³	1:27¹	1:56	6	1	2¹¹/₂	2¹¹/₂	3²¹/₂	2¹³/₄	**2**h	:28¹	:29³	:29⁴	:28²	1:56	◊⁴⁵	BorT	McNR	Silverwalls	SsSprtsBt	WckdEndng

4 — 8-1 — Jody Jamieson — 175 Green-Yellow-White (740-106-99-106-.265) — Tr: Dr Ian Moore (111-20-20-14-.322) — ft 1:51² Wbs 7/8 — 2025 11 1 3 2 $51,100

TIP OF TIME (3, 7/8, 1:51², **3** $88,000) — Lindsay Jane Whelan,AB-R G McGroup Ltd,NB-Stephen Alden Obrien,Shaun Macisaac,PE — ft 1:54² Wbs 7/8 — 2024 10 2 3 0 $36,900

GREEN — B c 3 by Shadow Play-Timeless Beauty-Dragon Again HBG 10,000 — Breeder: Winbak Farm,Chesapeake City,MD — Last 5 Sts - $22,680 — Last 10 Sts - $51,100

Date	Track	°C	Cnd	Var	Class	Purse	¼	½	¾	Fin	Fld	PP	¼	½	¾	Str.	Fin.	¼	L½	L¾	L¼	Time	Odds	Drv	Trn	First	Second	Third
Jul26	8 Wbs 7/8	22	ft		Nw3r50000lcd	21000	:26³	:55²	1:23	1:50³	9	2	1¹¹/₂	1¹³/₄	1¹¹/₂	1¹	**2**ⁿᵏ	:26³	:28⁴	:27³	:27³	1:50³	10⁴⁵	JamJ	MoOl	Silverwalls	TipOfTime	GrinAndWin
Jul19	8 Wbs 7/8	20	ft		Nw3r50000lcd	21000	:26³	:56	1:23⁴	1:49³	7	4	1ⁿˢ	2¹³/₄	2²¹/₂	3⁶¹/₂	**3**⁸¹/₄	:26³	:29⁴	:27⁴	:27	1:51¹	4⁹⁰	JamJ	MoOl	AllstrMnc	TheVicar	TipOfTime
Jul12	3 Wbs 7/8	29	ft		Nw3r50000lcd	21000	:26	:54¹	1:21⁴	1:49⁴	7	7	1²¹/₂	2¹	5⁵¹/₄	5⁶¹/₄	6⁵	:26	:28²	:28²	:28	1:50⁴	2⁷⁵	McCB	MoOl	CntrlRcks	SsSprtsBt	RtchAlph
Jun28	2 Wbs 7/8	20	ft		Onss-gl	90000	:25⁴	:54⁴	1:23³	1:50²	6	5	¼6¹³	6²⁶	6dis	6dis	6p5dis	:28²	:31³				3⁹⁵	JamJ	MoOl	CrackShot	BxrSlstr	BlueBar
Jun21	5 Wbs 7/8	25	ft		Nw3r50000lcd	21000	:26⁴	:56³	1:25	1:51²	9	3	2¹¹/₂	2¹¹/₂	2¹¹/₂	2¹¹/₂	**1**ʰᵈ	:27	:29⁴	:28²	:26¹	1:51²	2⁹⁵	JamJ	MoOl	TipOfTime	CntrlRcks	AllstrMnc
Jun14	6 Wbs 7/8	20	ft		3yr-open	50000	:27¹	:54³	1:21³	1:48	9	4	8⁹	8¹⁵¹/₄	8¹¹	8¹³¹/₂	7¹¹³/₄	:29	:28³	:26¹	:26³	1:50²	20⁶⁰	RoyL	MoOl	PapisPistol	ThKyCCrnch	AyyCptnD
Jun7	12 Wbs 7/8	21	ft		Nw3r50000lcd	21000	:26⁴	:56	1:23²	1:50¹	8	3	4⁴³/₄	4⁵¹/₄	4⁵³/₄	4⁴	**3**³	:27⁴	:29¹	:27³	:26¹	1:50⁴	5¹⁰	RoyL	MoOl	DALoveBoat	SetShot	TipOfTime
May24	9 Wbs 7/8	12	ft		Onss-gl	90000	:26³	:56	1:23³	1:50¹	8	7	4⁵	4°⁴³/₄	4°³¹/₂	3²¹/₂	**2**¹³/₄	:27³	:29²	:27¹	:26²	1:50³	49⁹⁰	RoyL	MoOl	CntrlRcks	TipOfTime	FfthAndFv

5 — 6-5 — James Macdonald — 167 Blue-Yellow-White (1073-217-176-140-.336) — Tr: Nick Gallucci (74-17-7-19-.367) — ft 1:49¹ Wbs 7/8 — 2025 4 2 0 2 $36,320

ALLSTAR MANIAC (3, 7/8, 1:49¹, **4** $175,784) — Millar Farms,Stouffville,ON — ft 1:53¹ Wbs 7/8 — 2024 7 2 1 2 $139,464

BLACK — B g 3 by All Bets Off-Shes A Maniac-Rocknroll Hanover LCYS 70,000 — Breeder: Allstar Farms,Millbank,ON — Last 5 Sts - $68,720 — Last 10 Sts - $168,640

Date	Track	°C	Cnd	Var	Class	Purse	¼	½	¾	Fin	Fld	PP	¼	½	¾	Str.	Fin.	¼	L½	L¾	L¼	Time	Odds	Drv	Trn	First	Second	Third
Jul26	3 Wbs 7/8	22	ft		3yr-open	25000	:25⁴	:54²	1:22	1:49¹	7	2	1¹¹/₂	2¹¹/₂	3¹¹/₂	3²	**1**h	:25⁴	:28⁴	:27³	:27	1:49¹	◊1⁰⁵	DavB	GalN	AllstrMnc	SetShot	JlAndThJts
Jul19	8 Wbs 7/8	20	ft		Nw3r50000lcd	21000	:26³	:56	1:23⁴	1:49³	7	6	2ᵒⁿˢ	1¹³/₄	1²¹/₂	1⁶¹/₄	**1**⁷³/₄	:26³	:29²	:27⁴	:25⁴	1:49³	◊⁷⁵	MacJ	GalN	AllstrMnc	TheVicar	TipOfTime
Jun28	9 Wbs 7/8	20	ft		Onss-gl	90000	:27³	:55⁴	1:23³	1:51	5	4	4⁵	4⁵	4⁴¹/₂	3²	**3**h	:28³	:28¹	:27³	:26³	1:51	2⁰⁵	CulT	GalN	SetShot	AqnsHnvr	AllstrMnc
Jun21	5 Wbs 7/8	25	ft		Nw3r50000lcd	21000	:26⁴	:56³	1:25	1:51²	9	9	6⁹	6⁷³/₄	6°⁴³/₄	4⁴¹/₄	**3**⁴¹/₄	:28³	:29³	:27⁴	:26¹	1:52¹	2⁸⁵	MacJ	GalN	TipOfTime	CntrlRcks	AllstrMnc
Jun9	4 Wbs 7/8	18	ft		Qua		:29²	:58⁴	1:26²	1:53¹		6	1²	1⁴¹/₂	1⁸	1⁷	**1**⁶	:29²	:29²	:27³	:26⁴	1:53¹	nb	MacJ	GalN	AllstrMnc	CntryLcfr	JohnnyLaw
Oct12	7 Wbs 7/8	9	ft		Onss-sf	300000	:27¹	:56¹	1:24⁴	1:51³	10	6	7⁹¹/₂	7°⁷¹/₄	6°⁴¹/₂	5³¹/₄	**3**²¹/₂	:29	:28³	:28	:26²	1:52	◊2⁵⁰	MacJ	GalN	CrackShot	StrlngChc	AllstrMnc
Oct3	7 Wbs 7/8	17	ft		Onss-gl	95000	:27	:57³	1:26³	1:53¹	8	6	5⁶¹/₂	5°⁵³/₄	2°³/₄	1h	**3**³/₄	:28¹	:30³	:28	:26³	1:53²	◊⁷⁰	MacJ	GalN	StrlngChc	CrackShot	AllstrMnc
Sep27	2 Wbs 7/8	17	ft		2yr-qua		:29	:58²	1:27²	1:54²		6	4⁵¹/₂	4⁴³/₄	4⁴¹/₂	4³¹/₂	**2**ⁿᵏ	:30	:29²	:28⁴	:26¹	1:54²	nb	MacJ	GalN	FfthAndFv	AllstrMnc	HideTheWick

6 — 9-2 — Travis Cullen — 151 Blue-Grey (997-159-145-135-.285) — Tr: Jodie Cullen (726-134-119-99-.321) — 2025 10 0 2 2 $29,074

BLUE BAR (2, 7/8, 1:52³, **4** $93,648) — Travis Cullen,Dundas,ON — ft 1:52³ Wbs 7/8 — 2024 11 4 2 2 $64,574

YELLOW — Br g 3 by All Bets Off-Feelin Flush-As Promised — Breeder: Travis Cullen,Dundas,ON — Last 5 Sts - $12,584 — Last 10 Sts - $29,074

Date	Track	°C	Cnd	Var	Class	Purse	¼	½	¾	Fin	Fld	PP	¼	½	¾	Str.	Fin.	¼	L½	L¾	L¼	Time	Odds	Drv	Trn	First	Second	Third
Jul26	3 Wbs 7/8	22	ft		3yr-open	25000	:25⁴	:54²	1:22	1:49¹	7	5	6⁶	6⁷	6⁴¹/₂	5³¹/₂	4¹¹/₄	:27	:28⁴	:27	:26³	1:49²	32⁶⁵	CulT	CuLJ	AllstrMnc	SetShot	JlAndThJts
Jul19	8 Wbs 7/8	20	ft		Nw3r50000lcd	21000	:26³	:56	1:23⁴	1:49³	7	1	3¹¹/₂	3³¹/₄	4⁴	5⁷¹/₂	6⁹¹/₄	:26⁴	:29⁴	:28	:26⁴	1:51²	16⁷⁰	CulT	CuLJ	AllstrMnc	TheVicar	TipOfTime
Jul5	6 Wbs 7/8	26	ft		Nw3r50000lcd	21000	:26¹	:55¹	1:23³	1:50³	8	8	8¹²³/₄	8¹⁰¹/₂	8⁷¹/₄	7⁶¹/₂	6²¹/₂	:28⁴	:28²	:27⁴	:26	1:51	19⁶⁵	CulT	CuLJ	SetShot	CntrlRcks	TheVicar
Jun28	2 Wbs 7/8	20	ft		Onss-gl	90000	:25⁴	:54⁴	1:23³	1:50²	6	4	i3°²¹/₄	4⁴¹/₂	4⁵	3⁷¹/₂	**3**⁷	:26¹	:29²	:29	:27¹	1:51⁴	42⁷⁰	CulT	CuLJ	CrackShot	BxrSlstr	BlueBar
Jun21	5 Wbs 7/8	25	ft		Nw3r50000lcd	21000	:26⁴	:56³	1:25	1:51²	9	2	4⁵¹/₂	4⁴¹/₂	5⁴¹/₂	6⁶¹/₂	6⁶³/₄	:27⁴	:29³	:28²	:27	1:52⁴	19⁵⁵	CulT	CuLJ	TipOfTime	CntrlRcks	AllstrMnc
May31	1 Wbs 7/8	9	ft		Wo3-5rl-cd	23000	:27	:55²	1:22³	1:51	10	4	3¹¹/₂	3³	3°⁵	2⁵¹/₄	**3**⁴¹/₂	:27¹	:28⁴	:27³	:28¹	1:51⁴	8⁰⁰	CulT	CuLJ	CptnFrNt	Wrrwfrlr	BlueBar
May24	6 Wbs 7/8	12	ft		Onss-gl	90000	:27¹	:56³	1:24¹	1:50⁴	8	7	3³	3³	5³³/₄	4⁴¹/₂	5³³/₄	:27⁴	:29²	:27⁴	:26³	1:51³	10⁷⁵	CulT	CuLJ	StrlngChc	SetShot	AqnsHnvr
May17	3 Wbs 7/8	13	ft		Nw2r30000lcd	19000	:27³	:55¹	1:22³	1:51	10	8	1¹¹/₂	2¹¹/₂	2¹¹/₂	2¹	**2**²¹/₄	:27³	:27⁴	:27²	:28³	1:51²	5³⁰	CulT	CuLJ	LtUpThWrld	BlueBar	SmlngDncr

Battle of the Belles

Previous Battle of the Belles Winners

Year/Horse (Sire) – Trainer | Driver

2024 WICKEDPACE *(McWicked)* - Paul Cameron | Jody Jamieson

2023 CHEESE PARTY *(Betterthancheddar)* - Kyle Bossence | Trevor Henry

2022 BIG BIG PLANS *(All Bets Off)* - Robert McIntosh | Trevor Henry

2021 LOVE THAT SMILE *(Sportswriter)* - Rene Bourassa | Louis-Philippe Roy

2020 SCARLETT HANOVER *(Bettors Delight)* - Ashleigh Hensley | Ed Hensley

2019 KARMA SEELSTER *(Sportswriter)* - Gregg McNair | Doug McNair

2018 QUEBEC BLUE CHIP *(Sportswriter)* - Dave Menary | Jody Jamieson

2017 PLAY THE BELL *(Shadow Play)* - Casie Coleman | Bob McClure

2016 BID WRITER *(Sportswriter)* - Jeff Gillis | James MacDonald

2015 FREE SHOW *(Badlands Hanover)* - David Menary | Jody Jamieson

2014 WIN THE GOLD *(Sportswriter)* - Tony O'Sullivan | James MacDonald

2013 LADY SHADOW *(Shadow Play)* - Gregg McNair | Doug McNair

2012 MACHAROUNDTHECLOCK *(Mach Three)* - Dave Menary | Jody Jamieson

2011 YOUR BEAUTIFUL *(Your Nemesis)* - Stephen Gillard | Stuart Sowerby

2010 VILLAGE JANUS *(Modern Art)* - Rod Therres | Mark MacDonald

2009 FBS TERROR *(Western Terror)* - Mario Macri | Scott Zeron

10 PACE
1 MILE

$0.20 TRIFECTA & EXACTA & DAILY DOUBLE (Races 10 and 11) & SUPER HI-5
PURSE $153000. *BATTLE OF THE BELLES: ONTARIO SIRED 2 YEAR OLD FILLY PACE.*

WARM-UP PAD

PROBABLE FAVOURITES: 3–5–1–9

ASK FOR HORSE BY PROGRAM NUMBER

1 — 5-1 — James Macdonald — 167 Blue-Yellow-White (1073-217-176-140-.336) — Tr: Blake Macintosh (301-45-46-30-.267)
TH CHECK ME OUT (2, 7/8, 1:52³, 2 $81,627) — Ozzie Mackay,NB-Blake Macintosh,ON-Gilles Landry,NB-James Giannuzzi,NY
ft 1:52³ Wbs7/8 — 2025 5 2 2 0 $81,627 — 2024 0 0 0 0 $0
RED — B f 2 by Cattlewash-Sports Check-Sportswriter HBG 44,444 — Breeder: Tara Hills Stud Ltd,Port Perry,ON — Last 5 Sts - $81,627 — Last 10 Sts - $81,627

Date	Track °CCndVar	Class	Purse	¼	½	¾	Fin	Fld	PP	¼	½	¾	Str.	Fin.	¼	L½	L¾	L1¼	Time	Odds	Drv	Trn	First	Second	Third
Jul28	2 Grvr5/8 28 ft	Btl-belles	10000	:27³	:57²	1:25²	1:53³	6	4	1h	2¹³/₄	3¹¹/₂	3²	**2**nk	:27³	:30¹	:27⁴	:28	1:53³	1⁰⁵	MacJ	MacB	Daya	ThChckMOt	LvndrSlstr
Jul17	8 Wbs7/8 20 ft	Onss-gl	140000	:27	:56²	1:23⁴	1:51³	7	6	4°³	1•¹	1¹¹/₂	1¹/₄	4²¹/₂	:27³	:28⁴	:27²	:28¹	1:52	4⁹⁵	BorT	MacB	ACleanDeal	Daya	JenTilly
Jul4	5 Wbs7/8 21 ft	Onss-gl	140000	:27²	:57	1:24²	1:50⁴	9	3	3⁴¹/₂	3¹³/₄	1¹¹/₂	1¹/₄	**2**¹	:28¹	:29¹	:27	:26³	1:51	3⁰⁵	BorT	MacB	ACleanDeal	ThChckMOt	Jay
Jun26	6 Wbs7/8 17 ft	Tompkins-grs	56350	:28	:57²	1:26	1:52³	8	1	4°³	1¹¹/₂	1¹¹/₂	1¹/₄	**1**¹¹/₂	:28³	:28⁴	:28³	:26³	1:52³	◊1⁰⁵	BorT	MacB	ThChckMOt	ABetsABet	LdsKimberly
Jun13	3 Wbs7/8 16 ft	2f-nw1r8000l	16000	:28⁴	:58	1:27³	1:54²	7	5	2°h	2¹¹/₄	2¹¹/₂	3²¹/₂	**1**¹/₄	:28⁴	:29²	:29³	:26³	1:54²	◊1⁹⁵	BorT	MacB	ThChckMOt	BrskSlstr	LaineyBlu

2 — 10-1 — Jonathan Drury — 150 Blue-Yellow (403-25-38-58-.162) — Tr: Carl Jamieson (79-22-13-8-.403)
MALICIA SPEED (2, 7/8, 1:59⁴-Q $6,600) — Donald Mac Rae,Vernon Bridge,PE
ft Q1:59⁴ Wbs7/8 — 2025 5 0 0 1 $6,600 — 2024 0 0 0 0 $0
BLUE — B f 2 by Cattlewash-Ms Malicious-Art Major — Breeder: Danielle Henri,Saint-Esprit,QC — Last 5 Sts - $6,600 — Last 10 Sts - $6,600

Date	Track °CCndVar	Class	Purse	¼	½	¾	Fin	Fld	PP	¼	½	¾	Str.	Fin.	¼	L½	L¾	L1¼	Time	Odds	Drv	Trn	First	Second	Third
Jul28	2 Grvr5/8 28 ft	Btl-belles	10000	:27³	:57²	1:25²	1:53³	6	3	3¹³/₄	3³¹/₄	5⁴	5⁴	4²¹/₄	:28	:30	:28¹	:27⁴	1:54	40³⁵	McND	JamC	Daya	ThChckMOt	LvndrSlstr
Jul18	4 Wbs7/8 20 ft	Onss-rs	25000	:27¹	:57³	1:26³	1:53⁴	9	9	3³	3³	4³¹/₂	4²³/₄	4²¹/₄	:27⁴	:30²	:29	:27	1:54¹	19²⁵	JamJ	JamC	CackleBerry	CJDesbi	OnFleek
Jul7	1 Wbs7/8 24 ft	Onss-rs	25000	:26⁴	:56³	1:26	1:54	8	6	3²³/₄	4³¹/₄	4³¹/₄	4¹³/₄	**3**²¹/₂	:27²	:29⁴	:29²	:27⁴	1:54²	◊2⁵⁰	JamJ	JamC	NghtyDlght	Cattlekiss	MlcSpd
Jun26	6 Wbs7/8 17 ft	Tompkins-grs	56350	:28	:57²	1:26	1:52³	8	8	2nk	4⁴³/₄	4⁴³/₄	4⁹	6⁹¹/₄	:28	:30²	:28³	:27²	1:54²	111²⁵	HudP	JamC	ThChckMOt	ABetsABet	LdsKimberly
Jun19	2 Wbs7/8 17 ft	2f-nw1r8000l	16000	:29¹	:57⁴	1:27	1:54⁴	7	3	6¹¹¹/₄	6¹⁰¹/₂	7°¹¹¹/₄	6¹³³/₄	5¹²³/₄	:31²	:28²	:29²	:28¹	1:57²	9³⁰	CulT	JamC	ABetsABet	VnsNSrn	SvrThMmnt

3 — 2-1 — Douglas McNair — 160 Maroon-Black-White (723-136-114-84-.314) — Tr: R Gregg McNair (484-69-69-60-.263)
ROMANTIC BEAUTY (2, 5/8, 1:52², 1 $5,000) — James Avritt Sr,Lebanon,KY
ft 1:52² Grvr5/8 — 2025 1 1 0 0 $5,000 — 2024 0 0 0 0 $0
WHITE — Br f 2 by Bettors Delight-Precious Beauty-Jate Lobell — Breeder: James Avritt,Lebanon,KY — Last 5 Sts - $5,000 — Last 10 Sts - $5,000

Date	Track °CCndVar	Class	Purse	¼	½	¾	Fin	Fld	PP	¼	½	¾	Str.	Fin.	¼	L½	L¾	L1¼	Time	Odds	Drv	Trn	First	Second	Third
Jul28	4 Grvr5/8 28 ft	Btl-belles	10000	:26⁴	:56²	1:24¹	1:52²	6	1	3⁴	3³	1¹¹/₂	1¹¹/₂	**1**³/₄	:27³	:29²	:27¹	:28¹	1:52²	7²⁵	McND	McNR	RmntcBty	JenTilly	PNGShadow
Jul18	5 Wbs7/8 18 ft	Qua		:28⁴	:59¹	1:29⁴	1:58		1	2¹³/₄	2²	2¹¹/₂	1²¹/₂	**1**¹¹/₄	:29¹	:30²	:30²	:28	1:58	nb	McND	McNR	RmntcBty	RsngShdw	CntryHvn
Jul7	4 Wbs7/8 24 ft	Onss-rs	25000	:26⁴	:55¹	1:24²	1:52	8	scratched - vet(sick)													McNR	Daya	FrntAndCntr	NoBetterAir
Jun27	6 Wbs7/8 18 ft	2yr-f-qua		:29⁴	1:00³	1:29⁴	1:56⁴		4	2¹	2¹³/₄	2¹¹/₂	2¹	**1**³/₄	:30	:31	:29	:26⁴	1:56⁴	nb	RoyL	McNR	RmntcBty	BetOnJane	TlbtKrstn
Jun20	11 Wbs7/8 20 ft	2yr-f-qua		:29²	:59¹	1:28¹	1:56		2	2¹¹/₂	2¹³/₄	2¹¹/₂	2h	**2**¹¹/₄	:29³	:30	:28⁴	:27⁴	1:56¹	nb	McND	McNR	Jay	RmntcBty	PwnlByBbb

4 — 10-1 — Paul MacKenzie — 160 Red-Black-White (841-83-116-123-.224) — Tr: Dr Ian Moore (111-20-20-14-.322)
LAVENDER SEELSTER (2, 7/8, 1:54³-Q $2,600) — Lavender Seelster Stable,Cambridge,ON
ft Q1:54³ Wbs7/8 — 2025 3 0 0 1 $2,600 — 2024 0 0 0 0 $0
GREEN — B f 2 by Century Farroh-Lucapela-Sweet Lou LCYS 30,000 — Breeder: Seelster Farms Inc,Lucan,ON — Last 5 Sts - $2,600 — Last 10 Sts - $2,600

Date	Track °CCndVar	Class	Purse	¼	½	¾	Fin	Fld	PP	¼	½	¾	Str.	Fin.	¼	L½	L¾	L1¼	Time	Odds	Drv	Trn	First	Second	Third
Jul28	2 Grvr5/8 28 ft	Btl-belles	10000	:27³	:57²	1:25²	1:53³	6	5	6⁷³/₄	5°⁵¹/₄	2°¹¹/₄	2²	**3**¹¹/₄	:29¹	:29¹	:27¹	:28¹	1:53⁴	16⁵⁵	MaPa	MoI	Daya	ThChckMOt	LvndrSlstr
Jul18	4 Wbs7/8 20 ft	Onss-rs	25000	:27¹	:57³	1:26³	1:53⁴	9	5	x7°¹⁰¹/₄	9¹⁸	9¹³	8¹⁶	8¹⁰¹/₄	:29¹	:32	:28	:26³	1:55⁴	◊¹⁵	RoyL	MoI	CackleBerry	CJDesbi	OnFleek
Jul4	5 Wbs7/8 21 ft	Onss-gl	140000	:27²	:57	1:24²	1:50⁴	9	4	8¹³	9°¹¹	8⁸¹/₂	7⁹¹/₂	6⁹¹/₂	:30	:29¹	:26⁴	:26³	1:52³	29⁹⁵	CulT	MoI	ACleanDeal	ThChckMOt	Jay
Jun20	5 Wbs7/8 20 ft	2yr-f-qua		:29	:57⁴	1:26²	1:54³		1	1²	1¹³/₄	1²	1²³/₄	**1**⁴	:29	:28⁴	:28³	:28¹	1:54³	nb	RoyL	MoI	LvndrSlstr	FvStrrRtng	SportyEvie
Jun12	1 Wbs7/8 19 ft	2yr-f-qua		:30³	1:00²	1:29³	1:57¹		2	4⁴³/₄	1¹³/₄	1¹¹/₂	1³/₄	**1**h	:31³	:28⁴	:29¹	:27³	1:57¹	nb	RoyL	MoI	LvndrSlstr	AmrcnShn	Plysmthngswt

5 — 5-2 — Jody Jamieson — 175 Green-Yellow-White (740-106-99-106-.265) — Tr: John Darling (32-10-6-3-.447)
DAYA (2, 7/8, 1:52, 2 $51,100) — Jack Darling Stables Ltd,Cambridge,ON
ft 1:52 Wbs7/8 — 2025 3 2 1 0 $51,100 — 2024 0 0 0 0 $0
BLACK — B f 2 by Bulldog Hanover-Beach Of A Time-Somebeachsomewhere — Breeder: Jack Darling Stables Ltd,Cambridge,ON — Last 5 Sts - $51,100 — Last 10 Sts - $51,100

Date	Track °CCndVar	Class	Purse	¼	½	¾	Fin	Fld	PP	¼	½	¾	Str.	Fin.	¼	L½	L¾	L1¼	Time	Odds	Drv	Trn	First	Second	Third
Jul28	2 Grvr5/8 28 ft	Btl-belles	10000	:27³	:57²	1:25²	1:53³	6	2	2°h	1¹³/₄	1¹¹/₄	1²	**1**nk	:27³	:29⁴	:28	:28¹	1:53³	◊⁸⁵	JamJ	DarJ	Daya	ThChckMOt	LvndrSlstr
Jul17	8 Wbs7/8 20 ft	Onss-gl	140000	:27	:56²	1:23⁴	1:51³	7	5	3³	4⁴¹/₄	2°¹¹/₂	2³/₄	**2**h	:27³	:29³	:26⁴	:27³	1:51³	3⁶⁰	JamJ	DarJ	ACleanDeal	Daya	JenTilly
Jul7	4 Wbs7/8 24 ft	Onss-rs	25000	:26⁴	:55¹	1:24²	1:52	8	6	5⁴³/₄	5⁶¹/₄	3°³¹/₂	1h	**1**⁴¹/₂	:27⁴	:28³	:28³	:27	1:52	3⁹⁵	JamJ	DarJ	Daya	FrntAndCntr	NoBetterAir
Jun20	12 Wbs7/8 20 ft	2yr-f-qua		:30²	1:00¹	1:29⁴	1:57⁴		4	3⁴	3³	3³³/₄	3⁴	**2**²³/₄	:31¹	:29³	:29⁴	:27⁴	1:58²	nb	MacJ	DarJ	CJDesbi	LdsSabeanna	Daya
Jun12	9 Wbs7/8 19 ft	2yr-f-qua		:31⁴	1:00⁴	1:29³	1:57³		3	1¹³/₄	1¹³/₄	1¹³/₄	1²¹/₄	**1**³³/₄	:31⁴	:29	:28⁴	:28	1:57³	nb	MacJ	DarJ	Daya	RedBeachOne	PsnsDlght

6 — 15-1 — Jordan Stratton — 160 Red-White-Green (1270-194-177-176-.276) — Tr: Anthony Beaton (325-48-42-44-.264)
FRONT AND CENTER ($13,960) — Anthony Beaton,Domenic Chiaravalle,ON-David Mercer,NS
2025 4 0 2 1 $13,960 — 2024 0 0 0 0 $0
YELLOW — B f 2 by McWicked-Lionness Hanover-Western Ideal LEX-SEL 36,486 — Breeder: B Wallace Equine Llc,Findlay,OH — Last 5 Sts - $13,960 — Last 10 Sts - $13,960

Date	Track °CCndVar	Class	Purse	¼	½	¾	Fin	Fld	PP	¼	½	¾	Str.	Fin.	¼	L½	L¾	L1¼	Time	Odds	Drv	Trn	First	Second	Third
Jul28	4 Grvr5/8 28 ft	Btl-belles	10000	:26⁴	:56²	1:24¹	1:52²	6	3x	6²²¹/₄	6⁹	5¹⁴³/₄	5¹⁹	5²⁶³/₄	:31¹	:27	:29	:30³	1:57⁴	16⁷⁵	DruJ	BeaA	RmntcBty	JenTilly	PNGShadow
Jul18	6 Wbs7/8 20 ft	Onss-rs	25000	:28⁴	:58¹	1:26⁴	1:53³	9	8	1¹¹/₂	1¹¹/₂	1¹¹/₂	1¹¹/₄	**2**²³/₄	:28⁴	:29²	:28³	:27²	1:54¹	20⁰⁰	DruJ	BeaA	NoBetterAir	FrntAndCntr	CldBQn
Jul7	4 Wbs7/8 24 ft	Onss-rs	25000	:26⁴	:55¹	1:24²	1:52	8	3	4³¹/₄	4⁴¹/₂	2¹¹/₂	3³/₄	**2**⁴¹/₂	:27²	:28³	:28³	:28¹	1:52⁴	19³⁵	DruJ	BeaA	Daya	FrntAndCntr	NoBetterAir
Jun28	5 GeoD5/8 20 ft	F-nw1r5000l	8000	:30²	1:00³	1:30	1:58³	9	2	5⁴³/₄	4⁵¹/₂	5³¹/₂	3³¹/₂	**3**³¹/₄	:31²	:30¹	:29	:28³	1:59¹	8⁴⁵	MacB	BeaA	CenturyMoo	Stompa	FrntAndCntr
Jun20	9 Wbs7/8 20 ft	2yr-f-qua		:31¹	1:00¹	1:29³	1:56⁴		3	4⁵	4⁴³/₄	4⁴³/₄	4⁷¹/₄	5¹⁴	:32¹	:29	:29²	:29	1:59³	nb	MacJ	BeaA	ACleanDeal	AmazingAddy	BetOnJane

7 — 15-1 — Travis Cullen — 151 Blue-Grey (997-159-145-135-.285) — Tr: Jodie Cullen (726-134-119-99-.321)
HORSE WITH A PLAN ($5,220) — A1stable,ON-Blair Kidd,MB-John Collings,PE
2025 4 0 0 1 $5,220 — 2024 0 0 0 0 $0
PINK — Br f 2 by Bettors Delight-Albany Hanover-Somebeachsomewhere LEX-SEL 40,541 — Breeder: Big Als Stables,Woodbridge,ON — Last 5 Sts - $5,220 — Last 10 Sts - $5,220

Date	Track °CCndVar	Class	Purse	¼	½	¾	Fin	Fld	PP	¼	½	¾	Str.	Fin.	¼	L½	L¾	L1¼	Time	Odds	Drv	Trn	First	Second	Third
Jul28	4 Grvr5/8 28 ft	Btl-belles	10000	:26⁴	:56²	1:24¹	1:52²	6	6	5⁷¹/₄	5⁶	4⁴³/₄	4³¹/₂	4³	:28¹	:29²	:27³	:27⁴	1:53	32³⁵	CulT	CulJ	RmntcBty	JenTilly	PNGShadow
Jul18	6 Wbs7/8 20 ft	Onss-rs	25000	:28⁴	:58¹	1:26⁴	1:53³	9	2	6⁸	6⁸¹/₂	7°⁸¹/₂	7⁶¹/₂	5⁵³/₄	:30²	:29²	:28³	:26²	1:54⁴	36⁵⁰	CulT	CulJ	NoBetterAir	FrntAndCntr	CldBQn
Jul7	1 Wbs7/8 24 ft	Onss-rs	25000	:26⁴	:56³	1:26	1:54	8	1	2¹¹/₄	1¹³/₄	1¹³/₄	2³/₄	5³¹/₄	:27	:29³	:29²	:28³	1:54³	3¹⁵	CulT	CulJ	NghtyDlght	Cattlekiss	MlcSpd
Jun27	8 Wbs7/8 22 ft	2f-nw1r8000l	16000	:29¹	:59³	1:28¹	1:54⁴	8	3	2¹¹/₂	3³¹/₄	3³	4³¹/₂	**3**⁴¹/₂	:29²	:30⁴	:28³	:26⁴	1:55³	9³⁵	CulT	CulJ	ACleanDeal	NoBetterAir	HrsWthAPln
Jun20	3 Wbs7/8 20 ft	2yr-f-qua		:29³	:59²	1:28³	1:56⁴		5	2¹³/₄	2¹¹/₂	2¹¹/₂	2¹¹/₂	**2**¹¹/₂	:30	:29³	:29¹	:28¹	1:57	nb	CulT	CulJ	RdnThRd	HrsWthAPln	Chicanery

8 — 8-1 — Louis-Philippe Roy — 140 Blue-Yellow-White (829-164-112-104-.314) — Tr: Scott McEneny (64-10-9-7-.270)
JEN TILLY (2, 5/8, 1:59⁴-Q $28,932) — Burke Racing Stable Llc,PA-Frank Baldachino,NJ-Weaver Bruscemi Llc,PA-Lawrence Karr,NJ
sy Q1:59⁴ Mea5/8 — 2025 3 0 1 1 $28,932 — 2024 0 0 0 0 $0
GREY — B f 2 by All Bets Off-Rockngo B B-Pet Rock — Breeder: Burke Racing Stable Llc,PA-Frank Baldachino,NJ-Weaver Bruscemi Llc,PA-Lawrence Karr,NJ — Last 5 Sts - $28,932 — Last 10 Sts - $28,932

Date	Track °CCndVar	Class	Purse	¼	½	¾	Fin	Fld	PP	¼	½	¾	Str.	Fin.	¼	L½	L¾	L1¼	Time	Odds	Drv	Trn	First	Second	Third
Jul28	4 Grvr5/8 28 ft	Btl-belles	10000	:26⁴	:56²	1:24¹	1:52²	6	5	2²	1¹¹/₂	2¹¹/₂	2¹¹/₂	**2**³/₄	:27¹	:29¹	:28	:28¹	1:52³	◊⁷⁰	MacJ	McES	RmntcBty	JenTilly	PNGShadow
Jul17	8 Wbs7/8 20 ft	Onss-gl	140000	:27	:56²	1:23⁴	1:51³	7	1i	5⁴¹/₂	5⁵³/₄	4°³	4²	**3**¹³/₄	:27⁴	:29⁴	:26⁴	:27³	1:52	17⁴⁰	MacJ	BurR	ACleanDeal	Daya	JenTilly
Jul4	5 Wbs7/8 21 ft	Onss-gl	140000	:27²	:57	1:24²	1:50⁴	9	9	1²¹/₂	2¹¹/₂	i3°³¹/₂	3³¹/₂	4⁴³/₄	:27²	:29⁴	:27⁴	:26⁴	1:51⁴	109⁴⁰	DavB	BurR	ACleanDeal	ThChckMOt	Jay
Jun17	18 Mea5/8 sy-2	Qua 2yo f		:30¹	1:01	1:30¹	1:59⁴	6	2	3³¹/₂	3³¹/₂	3²¹/₂	2h	**1**²¹/₂	:30⁴	:30⁴	:29	:29¹	1:59⁴	nb	WreR	BurR	JenTilly	LilKeisha	KssAStrngr
Jun3	2 Mea5/8 ft	Qua 2yo f		:31³	1:03²	1:33²	2:01³	5	5	1¹¹/₂	1¹¹/₂	1¹¹/₂	1¹	**2**nk	:31³	:31⁴	:30	:28¹	2:01³	nb	WreR	BurR	TlltLkThs	JenTilly	Shacarri

9 — 6-1 — Bob McClure — 164 Blue-Silver-Yellow (767-125-105-113-.288) — Tr: Dr Ian Moore (111-20-20-14-.322)
P N G SHADOW (2, 7/8, 1:52³, 1 $15,100) — Dr.Ian Moore,ON-R G McGroup Ltd,NB-Serge Savard,QC
ft 1:52³ Wbs7/8 — 2025 3 1 0 1 $15,100 — 2024 0 0 0 0 $0
PURPLE — B f 2 by Cattlewash-Lady Arthur-Arthur Blue Chip — Breeder: R G McGroup Ltd,Bathurst,NB-Serge Savard,St-Bruno,QC — Last 5 Sts - $15,100 — Last 10 Sts - $15,100

Date	Track °CCndVar	Class	Purse	¼	½	¾	Fin	Fld	PP	¼	½	¾	Str.	Fin.	¼	L½	L¾	L1¼	Time	Odds	Drv	Trn	First	Second	Third
Jul28	4 Grvr5/8 28 ft	Btl-belles	10000	:26⁴	:56²	1:24¹	1:52²	6	4x	4⁵³/₄	4⁴¹/₂	3°³	3¹¹/₂	**3**²	:28	:29¹	:27³	:28	1:52⁴	2⁹⁰	JamJ	MoI	RmntcBty	JenTilly	PNGShadow
Jul18	2 Wbs7/8 20 ft	Onss-rs	25000	:27³	:57¹	1:25	1:52³	8	5	2¹¹/₂	1¹	1°¹	1¹¹/₂	**1**h	:27⁴	:29²	:27⁴	:27³	1:52³	3²⁵	RoyL	MoI	PNGShadow	TlbtKrstn	NghtyDlght
Jul4	5 Wbs7/8 21 ft	Onss-gl	140000	:27²	:57	1:24²	1:50⁴	9	2	6⁹¹/₂	6⁷¹/₂	9°⁹¹/₂	8²⁰¹/₂	9³⁴³/₄	:29¹	:29¹	:27⁴	:31³	1:57⁴	4⁶⁰	RoyL	MoI	ACleanDeal	ThChckMOt	Jay
Jun20	7 Wbs7/8 20 ft	2yr-f-qua		:31⁴	1:00³	1:30²	1:57¹		7	3³¹/₂	1¹³/₄	1¹³/₄	1⁵¹/₂	**1**¹⁰	:32²	:28¹	:29⁴	:26⁴	1:57¹	nb	RoyL	MoI	PNGShadow	LdsGina	DABlckBty
Jun12	11 Wbs7/8 19 ft	2yr-f-qua		:32¹	1:01⁴	1:30³	1:57³		2	1²	1⁴¹/₂	1⁴¹/₂	1⁶	**1**⁸¹/₄	:32¹	:29³	:28⁴	:27	1:57³	nb	MoI	MoI	PNGShadow	PwnlByBbb	VnsNSrn

tALSO ELIGIBLE: In the Event of a Scratch, Horse Below Moves In and Takes Post Position of Scratched Horse Unless Otherwise Announced

10 — 10-1 — Scott Young — 166 Burgundy-Gold (422-42-46-40-.191) — Tr: Jeff Williams (53-6-4-8-.205)
A BETS A BET (2, 7/8, 1:54⁴, 1 $36,047) — Mardon Stables,ON-Hudson Standrdbrd Stb Inc,QC-Al McIntosh Holdings Inc,ON
ft 1:54⁴ Wbs7/8 — 2025 6 1 1 0 $36,047 — 2024 0 0 0 0 $0
BLU/RD — B f 2 by All Bets Off-West Third Street-Mach Three — Breeder: Robert McIntosh Stables Inc,ON-C S X Stables,OH-Al McIntosh Holdings Inc,ON — Last 5 Sts - $35,247 — Last 10 Sts - $36,047

Date	Track °CCndVar	Class	Purse	¼	½	¾	Fin	Fld	PP	¼	½	¾	Str.	Fin.	¼	L½	L¾	L1¼	Time	Odds	Drv	Trn	First	Second	Third
Jul28	4 Grvr5/8 28 ft	Btl-belles	10000	:26⁴	:56²	1:24¹	1:52²	6	2	1²	2x¹¹/₂	6dis	6dis	6dis	:26⁴	:29⁴				4⁹⁰	YouS	WilJ	RmntcBty	JenTilly	PNGShadow
Jul17	8 Wbs7/8 20 ft	Onss-gl	140000	:27	:56²	1:23⁴	1:51³	7	4	6⁶	6⁷¹/₂	6°⁵¹/₄	5⁵	5⁵³/₄	:28¹	:29³	:27	:28	1:52⁴	32⁹⁰	YouS	WilJ	ACleanDeal	Daya	JenTilly
Jul4	5 Wbs7/8 21 ft	Onss-gl	140000	:27²	:57	1:24²	1:50⁴	9	7	7¹¹¹/₄	7°⁹	7°⁷	5⁷	5⁷¹/₄	:29³	:29¹	:27	:26²	1:52¹	32⁴⁰	YouS	WilJ	ACleanDeal	ThChckMOt	Jay
Jun26	6 Wbs7/8 17 ft	Tompkins-grs	56350	:28	:57²	1:26	1:52³	8	5	3°¹¹/₂	2¹¹/₂	2¹¹/₂	2³/₄	**2**¹¹/₂	:28¹	:29²	:28³	:26³	1:52⁴	◊1⁰⁵	YouS	WilJ	ThChckMOt	ABetsABet	LdsKimberly
Jun19	2 Wbs7/8 17 ft	2f-nw1r8000l	16000	:29¹	:57⁴	1:27	1:54⁴	7	1	3⁴¹/₄	1¹¹/₂	1²¹/₄	1⁶¹/₄	**1**⁴¹/₄	:30	:27⁴	:29¹	:27⁴	1:54⁴	2³⁵	YouS	WilJ	ABetsABet	VnsNSrn	SvrThMmnt

Presented by:

Previous Battle of Waterloo Winners

Year/Horse (Sire) – Trainer | Driver

2024 STONEBRIDGE WIZARD *(Dancin Lou)* - Jared Bako | Doug McNair
2023 DO BETTER *(Bettors Delight)* - Bob McIntosh | Sylvain Filion
2022 SOUNDS GOOD *(Bettors Delight)* - Gregg McNair | Doug McNair
2021 BETTERHAVEMYMONEY *(Betterthancheddar)* - Nick Gallucci | James MacDonald
2020 BETTOR SUN *(Sunshine Beach)* - Gregg McNair | Doug McNair
2019 SPORTS OBSESSION *(Sportswriter)* - Carl Jamieson | Jody Jamieson
2018 BRONX SEELSTER *(Big Jim)* - Wayne McGean | Trevor Henry
2017 SIMPLE KINDA MAN *(Sportswriter)* - Scott McEneny | Corey Callahan
2016 SPORTS COLUMN *(Sportswriter)* - Blake MacIntosh | Chris Christoforou
2015 MAGNUM J *(Big Jim)* - Gregg McNair | Doug McNair
2014 GO DADDY GO *(Ponder)* - Robert McIntosh | John Campbell
2013 THREE OF CLUBS *(Mach Three)* - Gregg McNair | Doug McNair
2012 TARPON HANOVER *(Badlands Hanover)* - Dave Menary | Scott Zeron
2011 MACHAPELO *(Mach Three)* - Mike Keeling | Scott Zeron
2010 PRODIGAL SEELSTER *(Camluck)* - Dave Menary | Randy Waples
2009 WELLTHEREYOUGO *(Camluck)* - Dr. Ian Moore | Randy Waples
2008 TRAIL BOSS *(Apaches Fame)* - Gregg McNair | Doug McNair
2007 SOMEBEACHSOMEWHERE *(Mach Three)* - J. L. Arsenault | Paul MacDonell
2006 WARRAWEE IDEAL *(Million Dollar Cam)* - Carl Jamieson | Jody Jamieson
2005 BUTTON UP *(Northern Luck)* - Mark Horner | Mike Horner
2004 BANNER YANKEE *(Grinfromeartoear)* - Carl Jamieson | Jody Jamieson
2003 GROOVIE DAY *(Gothic Dream)* - Bill Budd | Mike Saftic
2002 VILLAGE BLITZ *(Village Jiffy)* - Carl Jamieson | Jody Jamieson
2001 DREAMFAIR VOGEL *(Village Jiffy)* - Jason Libby | Randy Waples
2000 C T ROCKET *(Pacific Rocket)* - Carl Jamieson | Carl Jamieson
1999 YOUR NEMESIS *(Gypsys Hellion)* - Dan Clements | Randy Waples
1998 DISTINCTIV SKEETER *(Run The Table)* - Carl Jamieson | Carl Jamieson

11

PACE
1 MILE

$0.20 TRIFECTA & EXACTA & SUPER HI-5 - $7500 GUARNTEED
PURSE $227100. *BATTLE OF WATERLOO: ONTARIO SIRED 2 YEAR OLD OPEN PACE. STARTING FEE $1,500 CDN ($1,200 USD).*

WARM-UP PAD

PROBABLE FAVOURITES: 3–4–1–6

ASK FOR HORSE BY PROGRAM NUMBER

1 — BORDERLINE MOBBY

5-1 **James Macdonald** 167 Blue-Yellow-White (1073-217-176-140-.336) Tr: **David Menary** (224-68-35-22-.423) ft 1:54 Wbs7/8 2025 3 1 0 0 $28,160
(2, 7/8, 1:54, **1** $28,160) **Menary Racing Inc,Larry Menary,ON-Ryan Morefield,MI-Pit Bull Stable Llc,NJ** 2024 0 0 0 0 $0
RED B c 2 by Cattlewash-Hot Gossip-Well Said HBG 34,722 Breeder: Nicholas Malcolm,Milton,ON **Last 5 Sts - $28,160** **Last 10 Sts - $28,160**

Date	Track	°C	Cnd	Var	Class	Purse	¼	½	¾	Fin	Fld	PP	¼	½	¾	Str.	Fin.	¼	L½	L¾	L¼	Time	Odds	Drv	Trn	First	Second	Third
Jul19	Wbs	7/8	20	ft	Onss-gl	140000	:26[4]	:55[4]	1:24[2]	1:51[1]	10	3	5[3½]	5[°61½]	3[°11½]	2[21½]	4[3]	:27[2]	:29[3]	:27[3]	:27[1]	1:51[4]	2[80]	MacJ	MenD	BeauJanglesTlthcwscmhm		Windor
Jul5	Wbs	7/8	26	ft	Onss-gl	140000	:27	:56[1]	1:23[1]	1:50[1]	10	2	7[9]	8[81¼]	7[81¼]	6[101¼]	4[41½]	:28[4]	:29	:27	:26[1]	1:51	5[30]	MacJ	MenD	BeauJanglesTlthcwscmhm		Windor
Jun28	Wbs	7/8	20	ft	2y-nw1r8000l	16000	:28[4]	:58[1]	1:26[2]	1:54	6	2	4[61½]	4[51½]	4[°41½]	4[31½]	**1**[3¾]	:30	:29[1]	:28	:26[4]	1:54	2[65]	McCB	MenD	BrdrlnMbby LynsFrstblldg		Windor
Jun21	Wbs	7/8	27	ft	2yr-qua		:30[1]	1:00[1]	1:29[1]	1:57		2	3[31½]	3[3]	1[2]	1[11¼]	**1**[nk]	:30[4]	:30	:28[2]	:27[4]	1:57	nb	MacJ	MenD	BrdrlnMbbyCountOnGord		MegaMoves
Jun7	Wbs	7/8	20	ft	2yr-qua		:31[4]	1:02[4]	1:33[1]	1:59[4]		6	6[71½]	5[10]	5[91½]	3[71¼]	**3**[61¼]	:33[1]	:31[3]	:30[1]	:26	2:01	nb	MacJ	MenD	JNSsQ	DrDave	BrdrlnMbby

2 — RYDER ROSS

10-1 **Billy Davis Jr** 140 White-Red-Black (655-57-72-81-.189) Tr: **R Gregg McNair** (484-69-69-60-.263) 2025 2 0 1 1 $3,470
($3,470) **James & Elizabeth Ross,Wingham,ON** 2024 0 0 0 0 $0
BLUE B c 2 by Dancin Lou-Upfrontwhosurlady-Whosurboy HBG 20,833 Breeder: Wayne & Linda Shaffer,McClellandtown,PA **Last 5 Sts - $3,470** **Last 10 Sts - $3,470**

Date	Track	°C	Cnd	Var	Class	Purse	¼	½	¾	Fin	Fld	PP	¼	½	¾	Str.	Fin.	¼	L½	L¾	L¼	Time	Odds	Drv	Trn	First	Second	Third
Jul29	Wbs	7/8	30	ft	2y-nw1r8000l	16000	:27[4]	:57[3]	1:26	1:54	9	3	6[8]	6[6]	6[°51½]	6[21½]	**3**[2]	:29[2]	:29[2]	:28[1]	:27[2]	1:54[2]	7[65]	DavB	McNR	PlnktnHnvr	Allthrghtplcs	RyderRoss
Jul16	Grvr	5/8	26	ft	Nw1r5500l	6200	:27[3]	:55[4]	1:24[4]	1:53[2]	9	3	4[41¼]	4[5]	3[°31¼]	2[5]	**2**[51¼]	:28[2]	:28[2]	:28[3]	:29	1:54[2]	5[00]	McND	McNR	ErnwdBgMckRyderRoss		CptnsLgcy
Jul4	Wbs	7/8	22	ft	2yr-qua		:29[1]	:59[2]	1:29	1:56[1]		6	1[11½]	2[11½]	2[2]	2[31¼]	**3**[33¾]	:29[1]	:30[2]	:29[4]	:27[3]	1:57	nb	JamJ	McNR	DntnvymHnvrCouldBeKing		RyderRoss
Jun25	Grvr	5/8	28	ft	2yr-qua		:31[2]	1:02[3]	1:32[2]	2:02		5	7[103¼]	7[103¼]	5[°5]	5[53¼]	5[41¼]	:33[3]	:31[1]	:28[3]	:29[2]	2:02[4]	nb	MatC	McNR	VnllBnQn	CrnSlstr	GrvyBbyYh

3 — BEAU JANGLES

7-5 **Bob McClure** 164 Blue-Silver-Yellow (767-125-105-113-.288) Tr: **Dr Ian Moore** (111-20-20-14-.322) ft 1:50[1] Wbs7/8 2025 2 2 0 0 $140,000
(2, 7/8, 1:50[1], **2** $140,000) **Graham Grace Stables Llc,VA-Kiwi Stables Llc,MD-Bolton Stables,FL** 2024 0 0 0 0 $0
WHITE B c 2 by Cattlewash-Mrs Major Hill-Art Major HBG 90,278 Breeder: Tara Hills Stud Ltd,Port Perry,ON **Last 5 Sts - $140,000** **Last 10 Sts - $140,000**

Date	Track	°C	Cnd	Var	Class	Purse	¼	½	¾	Fin	Fld	PP	¼	½	¾	Str.	Fin.	¼	L½	L¾	L¼	Time	Odds	Drv	Trn	First	Second	Third
Jul19	Wbs	7/8	20	ft	Onss-gl	140000	:26[4]	:55[4]	1:24[2]	1:51[1]	10	8	4[2]	1[11½]	1[11½]	1[21½]	**1**[11½]	:27[1]	:28[3]	:28[3]	:26[4]	1:51[1]	◆[50]	McCB	MooI	BeauJanglesTlthcwscmhm		Windor
Jul5	Wbs	7/8	26	ft	Onss-gl	140000	:27	:56[1]	1:23[1]	1:50[1]	10	4	3[31¼]	1[11½]	1[21½]	1[31½]	**1**[3]	:27[3]	:28[3]	:27	:27	1:50[1]	◆[55]	McCB	MooI	BeauJanglesTlthcwscmhm		Windor
Jun21	Wbs	7/8	27	ft	2yr-qua		:28[3]	:59[1]	1:26[2]	1:53		1	1[23¼]	1[41½]	1[6]	1[12]	**1**[201¼]	:28[3]	:30[3]	:27[1]	:26[3]	1:53	nb	RoyL	MooI	BeauJangles	PLTaco	PlnktnHnvr
Jun13	Wbs	7/8	15	ft	2yr-qua		:28[3]	:58[3]	1:26[4]	1:53[4]		7	7[11]	6[113¼]	4[°9]	4[71½]	**3**[41½]	:30[4]	:30[1]	:27[3]	:26	1:54[3]	nb	MooI	MooI	NoWaitlist	TwinBCabo	BeauJangles

4 — TILTHECOWSCOMEHOME

3-1 **Jody Jamieson** 175 Green-Yellow-White (740-106-99-106-.265) Tr: **Carl Jamieson** (79-22-13-8-.403) ft 1:52[4] Wbs7/8 2025 3 1 2 0 $94,975
(2, 7/8, 1:52[4], **1** $94,975) **Carl & Jody Jamieson,Joanne Morrison,ON-Blair Corbeil,AB** 2024 0 0 0 0 $0
GREEN B c 2 by Cattlewash-Dance Until Dawn-Artsplace LEX-SEL 94,595 Breeder: Stephanie Smith-Rothaug,West Jefferson,OH **Last 5 Sts - $94,975** **Last 10 Sts - $94,975**

Date	Track	°C	Cnd	Var	Class	Purse	¼	½	¾	Fin	Fld	PP	¼	½	¾	Str.	Fin.	¼	L½	L¾	L¼	Time	Odds	Drv	Trn	First	Second	Third
Jul19	Wbs	7/8	20	ft	Onss-gl	140000	:26[4]	:55[4]	1:24[2]	1:51[1]	10	10	2[hd]	3[3]	4[3]	4[41½]	**2**[11½]	:26[4]	:29[3]	:28[3]	:26[2]	1:51[2]	8[60]	JamJ	JamC	BeauJanglesTlthcwscmhm		Windor
Jul5	Wbs	7/8	26	ft	Onss-gl	140000	:27	:56[1]	1:23[1]	1:50[1]	10	9	6[°73¼]	5[°61¼]	5[°43¼]	4[41½]	**2**[3]	:28[3]	:28[4]	:26[4]	:26[3]	1:50[4]	3[20]	JamJ	JamC	BeauJanglesTlthcwscmhm		Windor
Jun27	Wbs	7/8	22	ft	Tompkins-grs	63950	:26[4]	:56[4]	1:25[3]	1:52[4]	8	3	3[3]	3[3]	5[4]	4[31½]	**1**[hd]	:27[2]	:30	:29	:26[2]	1:52[4]	5[85]	JamJ	JamC	Tlthcwscmhm	Dad	NoWaitlist
Jun21	Wbs	7/8	27	ft	2yr-qua		:28[3]	:57[4]	1:27[1]	1:54[3]		6	2[13¼]	2[13¼]	2[13¼]	1[hd]	**1**[hd]	:29	:29[1]	:29[2]	:27	1:54[3]	nb	JamJ	JamC	Tlthcwscmhm	Windor	DALetsDance
Jun7	Wbs	7/8	20	ft	2yr-qua		:30	1:00[3]	1:30[4]	1:58[2]		4	1[51½]	1[3]	1[21¼]	1[2]	**1**[h]	:30	:30[3]	:30[1]	:27[3]	1:58[2]	nb	JamJ	JamC	TlthcwscmhmLunarSport		Solidarity

5 — SPEAKSOFTLYTOME

10-1 **Louis-Philippe Roy** 140 Blue-Yellow-White (829-164-112-104-.314) Tr: **David Menary** (224-68-35-22-.423) ft Q1:56[1] Wbs7/8 2025 3 0 2 1 $14,660
(2, 7/8, 1:56[1]-Q $14,660) **Let It Ride Stables Inc,FL-Menary Racing Inc,ON** 2024 0 0 0 0 $0
BLACK B g 2 by Sunfire Blue Chip-Aims Whisper-Bettors Delight Breeder: Shanamphilankilou Inc,Pittsburgh,PA **Last 5 Sts - $14,660** **Last 10 Sts - $14,660**

Date	Track	°C	Cnd	Var	Class	Purse	¼	½	¾	Fin	Fld	PP	¼	½	¾	Str.	Fin.	¼	L½	L¾	L¼	Time	Odds	Drv	Trn	First	Second	Third
Jul28	Wbs	7/8	29	ft	On-gr-strtrs	18000	:27[2]	:57[1]	1:25[3]	1:53[4]	8	3	2[11½]	2[11½]	3[11½]	3[13¼]	**3**[11¼]	:27[3]	:29[4]	:28[2]	:28[1]	1:54	4[90]	RoyL	MenD	DaxSeelster	NoWaitlist	Spksftlytm
Jul21	Wbs	7/8	20	ft	Onss-rs	25000	:26[3]	:55[3]	1:24[4]	1:53[4]	9	1	5[33¼]	5[6]	i6[°53¼]	4[61¼]	**2**[hd]	:27[2]	:29[2]	:29[1]	:27[4]	1:53[4]	2[75]	RoyL	MenD	TwnBStnly	Spksftlytm	IllctBhvr
Jul8	Wbs	7/8	24	ft	Onss-rs	25000	:28	:57[4]	1:27[1]	1:54[2]	7	6	4[41½]	4[41½]	2[°11¼]	2h	**2**h	:28[4]	:29[4]	:28[4]	:27	1:54[2]	◆1[45]	RoyL	MenD	TwinBJohnB	Spksftlytm	DALetsDance
Jun28	Wbs	7/8	25	ft	2yr-qua		:28[3]	:57[3]	1:27	1:56[1]		7	1[3]	1[11½]	1[nk]	1[2]	**1**[4]	:28[3]	:29	:29[2]	:29[1]	1:56[1]	nb	MenD	MenD	Spksftlytm	Spare	HealyPass

6 — NO WAITLIST

8-1 **Jordan Stratton** 160 Red-White-Green (1270-194-177-176-.276) Tr: **Tyler Moore** (133-20-22-16-.282) ft Q1:53[4] Wbs7/8 2025 4 0 1 1 $24,774
(2, 7/8, 1:53[4]-Q $24,774) **Tim Dickieson,Holland Centre,ON** 2024 0 0 0 0 $0
YELLOW B c 2 by Cattlewash-Walk On Air-Sweet Lou LCYS 41,000 Breeder: Princeton Farms Inc,Princeton,ON **Last 5 Sts - $24,774** **Last 10 Sts - $24,774**

Date	Track	°C	Cnd	Var	Class	Purse	¼	½	¾	Fin	Fld	PP	¼	½	¾	Str.	Fin.	¼	L½	L¾	L¼	Time	Odds	Drv	Trn	First	Second	Third
Jul28	Wbs	7/8	29	ft	On-gr-strtrs	18000	:27[2]	:57[1]	1:25[3]	1:53[4]	8	4	1[11½]	1[11½]	1[11¼]	1[11½]	**2**h	:27[2]	:29[4]	:28[2]	:28[1]	1:53[4]	◆2[10]	HeTs	MooT	DaxSeelster	NoWaitlist	Spksftlytm
Jul19	Wbs	7/8	20	ft	Onss-gl	140000	:26[4]	:55[4]	1:24[2]	1:51[1]	10	6	3[11½]	4[43¼]	6[43¼]	6[7]	5[41¼]	:27	:29[4]	:28[3]	:26[3]	1:52	55[30]	HeTs	MooT	BeauJanglesTlthcwscmhm		Windor
Jul5	Wbs	7/8	26	ft	Onss-gl	140000	:27	:56[1]	1:23[1]	1:50[1]	10	7	1[11½]	2[11½]	2[21½]	3[41¼]	5[51¼]	:27	:29[2]	:27[1]	:27[3]	1:51[1]	14[65]	HeTs	MooT	BeauJanglesTlthcwscmhm		Windor
Jun27	Wbs	7/8	22	ft	Tompkins-grs	63950	:26[4]	:56[4]	1:25[3]	1:52[4]	8	7	1[11½]	1[11½]	1[nk]	2h	**3**[3¾]	:26[4]	:30	:28[4]	:27[2]	1:53	4[75]	HeTs	MooT	Tlthcwscmhm	Dad	NoWaitlist
Jun13	Wbs	7/8	15	ft	2yr-qua		:28[3]	:58[3]	1:26[4]	1:53[4]		1	1[21¼]	1[23¼]	1[2]	1[13¼]	**1**[11½]	:28[3]	:30	:28[1]	:27	1:53[4]	nb	RoyL	MooT	NoWaitlist	TwinBCabo	BeauJangles
Jun7	Wbs	7/8	20	ft	2yr-qua		:30[1]	1:01[3]	1:32[4]	1:59[3]		2	3[33¼]	3[3]	2[°11¼]	2[hd]	**1**h	:31	:31[1]	:30[4]	:26[3]	1:59[3]	nb	RoyL	MooT	NoWaitlist	TwinBCabo	FlyBlldgFly

7 — D A LETS DANCE

10-1 **Douglas McNair** 160 Maroon-Black-White (723-136-114-84-.314) Tr: **R Gregg McNair** (484-69-69-60-.263) ft 1:56[4] Wbs7/8 2025 4 1 1 1 $17,250
(2, 7/8, 1:56[4], **1** $17,250) **R Gregg McNair,Frederick Woolford,Ilderton Boys Stable,Matthew Mcmanus,ON** 2024 0 0 0 0 $0
PINK B g 2 by Dancin Lou-Quantum Blue Chip-American Ideal LCYS 60,000 Breeder: Ashley & Dean Wilson,Kerwood,ON **Last 5 Sts - $17,250** **Last 10 Sts - $17,250**

Date	Track	°C	Cnd	Var	Class	Purse	¼	½	¾	Fin	Fld	PP	¼	½	¾	Str.	Fin.	¼	L½	L¾	L¼	Time	Odds	Drv	Trn	First	Second	Third
Jul28	Wbs	7/8	29	ft	On-gr-strtrs	18000	:27[2]	:57[1]	1:25[3]	1:53[4]	8	1	x5[7]	4[°31¼]	2[°11¼]	2[11½]	6[31¼]	:28[4]	:29	:28	:28[3]	1:54[2]	19[15]	McND	McNR	DaxSeelster	NoWaitlist	Spksftlytm
Jul21	Wbs	7/8	20	ft	Onss-rs	25000	:27[3]	:57[2]	1:26[1]	1:54[1]	10	9	1[11½]	3[21¼]	4[21½]	3[21½]	**2**[13¼]	:27[3]	:30[1]	:28[4]	:28	1:54[3]	9[20]	HeTr	McNR	JasperHill	DALetsDance	TwinBCabo
Jul8	Wbs	7/8	24	ft	Onss-rs	25000	:28	:57[4]	1:27[1]	1:54[2]	7	3	3[3]	1[11½]	1[11¼]	1h	**3**[3¾]	:28[3]	:29[1]	:29[2]	:27[2]	1:54[3]	4[70]	McND	McNR	TwinBJohnB	Spksftlytm	DALetsDance
Jul1	Wbs	7/8	27	ft	2y-nw1r8000l	16000	:29[3]	:59[2]	1:28[2]	1:56[4]	4	3	2[2]	2[11½]	1[21½]	1[21¼]	**1**[2]	:30	:29[3]	:28[4]	:28[2]	1:56[4]	◆[45]	McND	McNR	DALetsDance	CrnSlstr	NvrIvhrIn
Jun21	Wbs	7/8	27	ft	2yr-qua		:28[3]	:57[4]	1:27[1]	1:54[3]		1	5[7]	4[51¼]	4[43¼]	3[13¼]	**3**[21¼]	:30	:28[4]	:29[2]	:26[4]	1:55	nb	McND	McNR	Tlthcwscmhm	Windor	DALetsDance
Jun13	Wbs	7/8	15	ft	2yr-qua		:28[2]	1:00[4]	1:30[3]	1:57[4]		2	5[73¼]	5[7]	5[71½]	5[10]	4[91¼]	:30	:32[1]	:29[4]	:27[3]	1:59[3]	nb	McND	McNR	RoughDeal	CrazyTrain	Brindle

8 — DAX SEELSTER

10-1 **Trevor Henry** 205 Brown-Gold-White (782-71-88-78-.186) Tr: **Scott McEneny** (64-10-9-7-.270) ft 1:53[4] Wbs7/8 2025 3 2 0 0 $27,523
(2, 7/8, 1:53[4], **2** $27,523) **Bradley Grant,Milton,ON** 2024 0 0 0 0 $0
GREY Br c 2 by Bulldog Hanover-Deb-Sportswriter LEX-SEL 472,973 Breeder: Seelster Farms Inc,Lucan,ON **Last 5 Sts - $27,523** **Last 10 Sts - $27,523**

Date	Track	°C	Cnd	Var	Class	Purse	¼	½	¾	Fin	Fld	PP	¼	½	¾	Str.	Fin.	¼	L½	L¾	L¼	Time	Odds	Drv	Trn	First	Second	Third
Jul28	Wbs	7/8	29	ft	On-gr-strtrs	18000	:27[2]	:57[1]	1:25[3]	1:53[4]	8	5	6[83¼]	6[53¼]	4[°3]	4[21¼]	**1**h	:29[1]	:29[1]	:27[4]	:27[3]	1:53[4]	2[85]	HeTr	McES	DaxSeelster	NoWaitlist	Spksftlytm
Jul19	Wbs	7/8	20	ft	Onss-gl	140000	:26[4]	:55[4]	1:24[2]	1:51[1]	10	7	9[81½]	8[°93¼]	7[°6]	7[71½]	8[53¼]	:28[2]	:29[2]	:27[4]	:26[4]	1:52[2]	26[15]	HeTr	BurR	BeauJanglesTlthcwscmhm		Windor
Jul4	M	11	1	ft	Kndrgarten	34247	:28[4]	:59[1]	1:28[1]	1:55	10	4	4[4]	2[°1¼]	1[11¼]	1[3¼]	**1**[1]	:29[3]	:29[3]	:29	:26[4]	1:55	◆1[10]	GinY	BurR	DaxSeelster	SgnlCllr	Cllmbgpp
Jun18	Gty	1	1	gd-1	Qua 2yo c		:30[1]	:59[4]	1:27[1]	1:54[3]	4	2	1[11½]	1[11½]	1[2]	1[2]	**1**[7]	:30[1]	:29[3]	:27[2]	:27[2]	1:54[3]	nb	TetT	BurR	DaxSeelster	HelsStingin	CntryStng
Jun11	Gty	3	1	gd-1	Qua 2 yo c		:31[1]	1:02[4]	1:31[1]	1:57[2]	5	x1x	5[71¼]	5[53¼]	3[°71½]	3[41¼]	**3**[41½]	:32[3]	:31[2]	:28[3]	:25[3]	1:58[1]	nb	TetT	BurR	Ubrute	ThgHnvr	DaxSeelster

vpi. Employment Services

Let's Grow Ontario's Equine Industry, together.

The **Ontario Equine Education and Employment Program** (OEEEP) is a free program designed to help businesses and develop talent for the future of the Equine industry.

WHAT WE DO

OEEEP works with people who are eager to work in the Equine Industry by providing free introductory-level training to help them begin their career.

Business Partnerships:

Student Registration:

University of Guelph — Improve Life.

OEEEP — The Ontario Equine Education and Employment Program

Equine Guelph — helping horses for life

Ontario Harness Horse Association

Canada | Employment Ontario | Ontario

This Employment Ontario project is funded in part by the Government of Canada and the Government of Ontario.

Grand River Drivers by Wins
June 4, - July 30, 2025

minimum of 12 starts

DRIVERS	Sts	1st	2nd	3rd	MONEY	URS	WIN
Fillion Samuel	171	30	29	28	201,089	.3242	18%
Ryan Jason D	168	27	25	28	170,644	.2989	16%
Sorrie Austin	135	25	26	18	165,053	.3366	19%
Thiessen Daryl	149	23	25	24	159,685	.3013	15%
Maclellan Damian	66	12	9	7	72,702	.2929	18%
Harris J Bradley	82	10	10	10	76,222	.2304	12%
Cullen Travis A	54	9	9	5	79,456	.2901	17%
Haughan Anthony P	39	9	2	8	44,539	.3276	23%
Coulter Scott	70	8	10	8	58,580	.2317	11%
Mackenzie Paul G	69	8	4	10	53,505	.1965	12%
Rooney Garrett L	89	8	16	11	76,427	.2310	9%
Henry Travis J	71	6	12	9	64,608	.2207	8%
Macdonald Brett A	50	6	2	7	34,943	.1889	12%
Richardson Bruce M	28	5	4	3	34,431	.2937	18%
Spence Dale Pr	21	5	0	4	21,860	.3016	24%
Renaud Jean Bernard	30	4	4	2	28,883	.2296	13%
Horner Michael A	37	3	6	4	30,219	.2072	8%
House Lorne S	35	3	1	4	23,777	.1397	9%
Hudon Patrick J	14	3	4	3	20,112	.4444	21%
Young Scott R	31	3	4	2	23,467	.1900	10%
Hudon Phillippe	17	2	2	2	15,004	.2222	12%
Hunt Jeffrey P	16	2	4	0	16,481	.2639	12%
Ratchford Todd	17	2	1	1	18,893	.1699	12%
Etsell Mark G	20	1	4	4	15,599	.2278	5%
Holliday Ryan L	12	1	0	0	4,345	.0833	8%

Grand River Trainers by Wins
June 4, - July 30, 2025

minimum of 12 starts

TRAINERS	Sts	1st	2nd	3rd	MONEY	URS	WIN
Mcnair R Gregg	45	10	7	6	125,237	.3531	22%
Fellows Robert Kyle	24	9	6	4	75,910	.5694	38%
Bossence Kyle J	35	8	5	3	48,123	.3365	23%
Walker Julie A	53	6	6	7	47,206	.2201	11%
Cullen Jodie M	43	5	6	5	35,904	.2326	12%
Forgie Pam M	19	5	3	1	29,356	.3684	26%
Guillemette Francis	20	5	5	2	27,600	.4222	25%
Steacy Shawn F	58	5	5	10	43,193	.1916	9%
Beaton Anthony B	28	4	7	4	36,998	.3294	14%
Blais Luc	16	4	1	2	34,168	.3264	25%
Demers Gerard	30	4	5	4	30,507	.2704	13%
Dupuis Matthew D	27	4	3	11	26,660	.3457	15%
Mann Jared A	13	4	2	1	21,670	.4188	31%
Mccabe Lacey R	17	4	5	1	30,244	.4183	24%
Roberts Jacob	12	4	4	1	18,650	.5463	33%
Etsell Mark G	24	3	5	4	33,699	.2963	12%
Fritz Dale W	12	3	2	5	19,958	.4815	25%
Horner Michael A	37	3	6	4	30,219	.2072	8%
Hudon Patrick J	14	3	4	3	20,112	.4444	21%
Lane Brenda L	13	3	3	1	17,080	.3846	23%
Lendvoy Ashley	33	3	3	3	21,244	.1717	9%
Pentland John R	14	3	4	2	21,082	.4206	21%
Tierney Mitchell	16	3	2	3	15,926	.3194	19%
Bissett Patrick D	17	2	1	3	17,180	.2092	12%
Boyd Rod V	23	2	4	0	17,584	.1836	9%

Winning Post Positions
June 4, - July 30, 2025

Pace

	1	2	3	4	5	6	7	8	9
	-	-	-	-	-	-	-	-	-
Starts	169	169	169	169	168	162	122	57	56
Wins	27	24	24	27	31	21	11	3	1
Win%	16.0	14.2	14.2	16.0	18.5	13.0	9.0	5.3	1.8

Trot

	1	2	3	4	5	6	7	8	9
	-	-	-	-	-	-	-	-	-
Starts	70	70	70	70	70	66	51	24	25
Wins	6	8	12	8	19	11	3	2	1
Win%	8.6	11.4	17.1	11.4	27.1	16.7	5.9	8.3	4.0

Winning Favourite
June 4, - July 30, 2025

Races	239	
Favourites or co-Favourites	240	
Favourites finishing 1st	114	47.5%
Favourites finishing 2nd	58	24.2%
Favourites finishing 3rd	22	9.2%
Favourites finishing 4th - 11th	46	19.2%

Winning Trips

June 4 to July 30, 2025. Includes 239 races. Table shows the position of the winner at 1/2 and 3/4 points. Percentages not indicated for 4th through 9th as not all races had full fields.

	1	2	3	4	5	6	7	8	9
	-	-	-	-	-	-	-	-	-
1/2	118	32	29	25	23	9	3	0	0
%	49.4	13.4	12.1						
3/4	143	44	24	19	6	3	0	0	0
%	59.8	18.4	10.0						

Pari-mutuel wagering is conducted by:

Woodbine Entertainment Group

Racing is Conducted by:

Grand River Raceway Corporation

7445 Wellington County Rd. 21
Elora, ON • N0B 1S0
Admin: (519) 846-5455
Email: info@grandriverraceway.com
Web: www.grandriverraceway.com

Grand River Raceway Corporation

Chair . . . . . D. Whale
Director . . . . . C. Lindsay
Director . . . . . B. Ross
Director . . . . . K.Giddy
Director . . . . . I. Scott
Director . . . . . D. Key

Racing Officials

Associate Judge . . . . . Don Lawrence
Associate Judge . . . . . Tyler Fines
Associate Judge . . . . . Andrew VantWout
Associate Judge . . . . . .
Track Veterinarian. . . . . A. Stovman
Race Secretary. . . . . Jim Gillespie
Race Office. . . . . C.Pattison
Starter. . . . . M. Strome
Paddock Judge. . . . . L. Jackson
Charter . . . . . R. Cudmore
Announcer . . . . . G. Guy
Photographer . . . . . .Tiffany Chantel Photography (519-889-1049)

Management Team

Raceway Manager . . . . . J.MacDonell
Vice President - Operations . . . . . .
Vice President - Finance . . . . . I. Scott
Facilities Manager . . . . . D. McCaig
Human Resources Manager. . . . . R. Edmondson

A.G.C.O.

Chair	D.Forestell
Vice Chair	P.Stoyan
Member	H.Reinhart
Member	N.Desai
Member	D.McLarty
Member	C.Vaccarino

AGCO ADMINISTRATION

CEO & Registrar	Dr.K.Schnarr
Chief Operating Officer	D. Phillips
Deputy Chief Operating Officer	J. Locke
Director Regulatory Compliance - Racing Operations	K. Cunningham
Director Regulatory Compliance - Racing Operations	J. Wannamaker
Senior Manager Racing	T. Durand
Manager Racing	D Morretti
Senior Manager, Veterinarian Services	Dr. A.Chambers
Manager Veterinarian Services	P.Chesterfield

First Turn Printing

The Official Program is published each racing day by First Turn Printing Office: 12 Dawson Road, Unit 3 Orangeville, Ontario, Canada. L9W 2W2. Telephone (519) 938-1523. © 2023 First Turn Printing. All rights reserved. Material printed herein may not be reproduced, retransmitted, or stored in any data retrieval system without the written permission of the copyright owners. Opinions expressed and information published herein are not to be construed as encouragement to wager. Every effort is made to ensure the accuracy of the information contained herein but First Turn Printing and the racing association cannot accept any responsibility for loss or inconvenience attributed to errors or omissions.

Children
Children are welcome at Grand River Raceway, but must be under adult supervision at ALL times.

Program Policy – Grand River Raceway 'live' racing programs only:
If less than 5 races have run, guests may exchange the program for another 'live' program. The actual canceled program must be presented for exchange. No refunds.

If 5 or more races have run, there will be no exchange.

General Operations
Supervision of the pari-mutuel betting and drug control services is provided by the Canadian Pari-Mutuel Agency (CPMA), a division of Agriculture Canada. All pools are calculated and distributed in accordance with these Regulations. All tickets should be held until the result of the race is declared official. No minor shall purchase or cash a pari-mutuel ticket. Approximate odds represent the probable pay-out price of the win pool at the time they are posted and have no bearing on the pay-out price for any other pool. Where approximate odds for any horse are posted as "1-9", the pay-out price based on a $2 bet on the win pool may be as low as $2.10. All tickets should be kept until the result of the race is declared official. No ruling made by the Judges or the Alcohol And Gaming Commission of Ontario (AGCO) with regard to distribution of purse money or the placing of horses in the order of finish, after the race has been declared official shall have any bearing on the pay-out prices or distribution of pari-mutuel pools. In the case of foreign separate pool betting, the rules of racing are those of the governing body that regulates the race.

Cancellation Policy
In the event that cancellation of races should result for any reason after four races have been run, no refunds or issuance of rain checks will be made. If a cancellation results before the completion of four races, and upon producing the day's Official Program at the seller's booth, a next day's racing program will be exchanged.

Refunds
Subject to the provisions of the Federal Regulations, all monies bet in all pools on a race are refunded in the event that the race is canceled, declared off, declared no contest or postponed beyond the racing card for which it was scheduled. Subject to the Regulations, all monies bet on a horse are refunded if the horse is a late scratch or does not receive a fair start. Where a horse that is part of an entry is a late scratch and at least one horse of that entry or mutuel field starts in the race, all tickets purchased on that entry or mutuel field remain valid, and the purchase price of any such ticket shall not be refunded.

Fair Start
The starter shall have control of the horses from the formation of the post parade until a start has been determined. For purpose of this rule, the determination of the start is when the horses have passed the starting point and have been released by the starter. 22.03 (h) There shall be no recall after the horses have been released by the starter. 22.03 (i) The starter shall endeavour to get all horses away in position and on gait. The starter shall only sound a recall for the following reasons: (i) A horse scores ahead of the starting gate; (ii) There is interference before the horses have reached the starting point; (iii) A horse has broken equipment, which the starter notices; (iv) A horse falls before the starting point; (v) A horse coming to the starting gate in the wrong position; (vi) A malfunction of the starting gate or in the interests of safety. 22.03 (l) If a horse has not reached the Fair Start Pole when the horses are released at the starting point by the starter, the judges shall cause the "inquiry" sign to be displayed immediately.

Breaking Rule
When a horse breaks from its gait in a race the driver shall: (a) take the horse to the outside of other horses where clearance exists and; (b) properly attempt to pull the horse to its gait; (c) lose ground while on the break. If there has been no violation of (a), (b) or (c) above, the horse shall not be set back unless a contending horse on its gait is lapped on the hind quarter of the breaking horse at the finish, however, notwithstanding the foregoing, if interference caused by another driver(s) or horse(s) has caused the horse to be on a break at the finish, the judges may, in their discretion determine not to set the horse back even if a contending horse on its gait is lapped on the hind quarter of the breaking horse at the finish. The judges may set any horse back one or more places if, in their judgment, any of the above violations have been committed, or if the horse goes on an extended break, and the driver may be penalized.

Entry or Field in an Exacta
Exactor pools on races that have an entry (1 and 1A and/or 2 and 2B) or mutuel field (14f, 15f...) will not offer a wager combining both halves of the same betting interest (ie. 1-1, 2-2, field-field). If the same betting interest finishes first and second, the exactor payout will be on those horses finishing first and third.

Daily Double & Late Double Betting
Where the daily double feature is operated, the daily double is a betting transaction in which the purchaser of a ticket undertakes to select the winners of each of the two races specified for the daily double and that if the purchaser of a daily double ticket fails to pick the winner of the first half of the daily double his bet is void and that all tickets in the second half of the daily double not coupled with the declared official winner of the first half of the daily double are void no matter what circumstances might affect the programmed running of the second half of the daily double. The daily double is operated as an entirely separate pool and is not affected by wagering in other pools operated on the daily double races. Should a horse or horses (not coupled with a starter) be excused from starting in the second race of the daily double after the first race of the daily double has been declared official, holders of all daily double tickets on such horses, coupled with the winner of the daily double race, shall participate in the Consolation Double pool.

Exacta Betting
Where the exacta feature is operated, the exacta is a betting transaction in which the purchaser of a ticket undertakes to select the first two horses to finish, in the exact order of finish, in the race on which the feature is operated.

Trifecta Betting
A Trifecta bet is a betting transaction in which the purchaser of a ticket undertakes to select the first three horses representing different betting interests to finish, in the exact official order of finish, in the race on which the feature is operated.

Superfecta Betting
A Superfecta bet is a betting transaction in which the purchaser of a ticket undertakes to select the first four horses representing different betting interests to finish, in the exact official order of finish, in the race on which the feature is operated.

Super Hi-5 Betting
The Super Hi-5 wager is a betting transaction in which the purchaser of a ticket undertakes to select the first five horses representing different betting interests to finish, the exact official order of finish, in the race on which the feature is operated. In the event no one correctly selects all five winners in order, 100 per cent of the net pool will be carried over to the next Super Hi-5 race.

Pick-3 or Pick-4 Betting
The Pick 3 & Pick 4 bets are betting transactions in which a purchaser of a ticket undertakes to select the official winners of each of three or four successive races specified for the Pick 3 & Pick 4 respectively. Winning tickets for the Pick 3 & Pick 4 are determined in the following sequence: A) winners of all legs, B) most winners, then refund. If there is a change of surface in any leg that is NOT made known to the public prior to wagering for that pool closing, that leg will pay on all runners. If there are no winners in any leg of a pool, the entire pool is refunded.

Pick 5 Betting
The Pick 5 bet is a betting transaction in which a purchaser of a ticket undertakes to select the official winners of each of five successive races specified for the Pick 5 respectively. If no one has correctly selected all 5 winners, the entire net pool is carried over to the next available PICK 5.

Pick 3, Pick 4 & Pick 5 Scratches
In the event a Pick 3, Pick 4 or Pick 5 ticket designates as a selection a horse which is scratched, excused or determined by the Stewards/Judges to be a non-starter in any of the races comprising the Pick 3, Pick 4 or Pick 5 the favourite, as evidenced by the amount wagered in the win pool at the time of the start of the race in which the scratch occurred, will be substituted for the non-starting selection. In the event that the money bet in the win pool for two or more favourites is identical, the selection with the lowest program number shall be substituted for the non-starting selection. However, if a scratch occurs in any leg of the Pick 3, Pick 4 or Pick 5 pools before the pool is closed, a ticket including the scratched horse may be cancelled.

Pari-Mutuel Deductions
The Association deducts and retains the following percentages from wagers placed on Grand River Raceway in Ontario which are then shared with the horsepeople. Horsepeople receive a further 2% on all wagers and an additional 2% on trifecta wagering. The Ontario Government retains .5% on all bets placed in Ontario. The Canadian Government retains .8% on all wagers placed in Canada.
Win, Place, Show: 13.65%, Exacta: 17.2%, Trifecta: 21.7%, Super: 23%, all other pools: 11.7%.

Allowances
Allowances for Ontario Sired horses at Signature tracks is 50% and are based on the condition of the class. Allowances for purse earnings at Signature tracks are 25% for fillies and mares (vs colts and geldings) and are based on the conditions of the race only.

Rule 7.15
No association shall allow a person under 18 years of age to purchase or cash a ticket. For the purposes of this rule, a "ticket" is defined as a receipt or voucher that is issued by an association for one or more bets on a race or races. The association shall ensure that signs are clearly posted in all areas, or in application forms, where tickets are purchased or cashed, advising the public of the age restriction.

Advance Notice Of New Bet Cancellation Options
No claim shall be considered for tickets thrown away, lost, changed, destroyed or mutilated beyond recognition. Payment of wagers will only be made upon presentation of valid parimutuel tickets. The following Bet Cancellation Policy is in effect at Grand River Raceway and the Grand River Teletheatre site. A bet can be cancelled up until "stop betting" for the following reasons: 1) A wrong ticket (even after you have left the mutuel window) e.g. wrong track; 2) A change in race surface (turf – dirt) or race distance; 3) A scratch of part of an entry (1-1A) or part of a field Self Serve Cancellation; Cancellation of Self Serve Tickets via mutuel sellers (see below)
Mutuel Teller Cancellation
1) Open cancellation: ticket must be cancelled prior to stop betting of the race.
2) For tickets of $100 or more you must write your name, address and telephone number on the back of the ticket before requesting the cancellation. You will also be required to present 1 piece of photo identification to the teller.
When your bets cannot be cancelled:
1) After a pool has been closed (ie betting has been stopped)
2) For tickets of $100 or more, if photo ID is not presented or a full name, address and telephone number has not been legibly written on the back of the ticket
3) Under circumstances affecting the integrity of a pool or display of pari-mutuel data
4) An officer or the association refuses to cancel and refund the bet under subsection 57

Children
Children are welcome at Grand River Raceway, but must be under adult supervision at ALL Times.

Harness the Hope & Night

Free for the whole family! Enjoy a night fundraising for those affected by breast cancer. A portion of proceeds will be donated to Harness the Hope.

Come for a free night out, or buy tickets to...

Pink Pizza

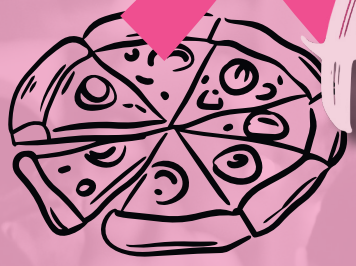

Patio Party

AUG 15 | 6:00 PM

Scan to learn more:

Get Tickets

$55 +tax

Portion of proceeds go to Harness the hope.

The Pink PIZZA Patio Party is a family-friendly night full of...PINK! Buy tickets to enjoy a variety of pizzas from our new woodfire pizza oven, reserved seating right next to the Grand River Raceway track, a race program, and a lot of fun!

Be a Harness the Hope Night Sponsor!

Sponsor an ad in the race program

1/2 page ad = $500 | Business Card Ad = $200

LEARN MORE:

grandriverraceway.com/events

NO PARKING ON GRASS/BACK BERM

Industry Day Site Map

Grand River Raceway

Monday, August 4, 2025 - 12:30 pm

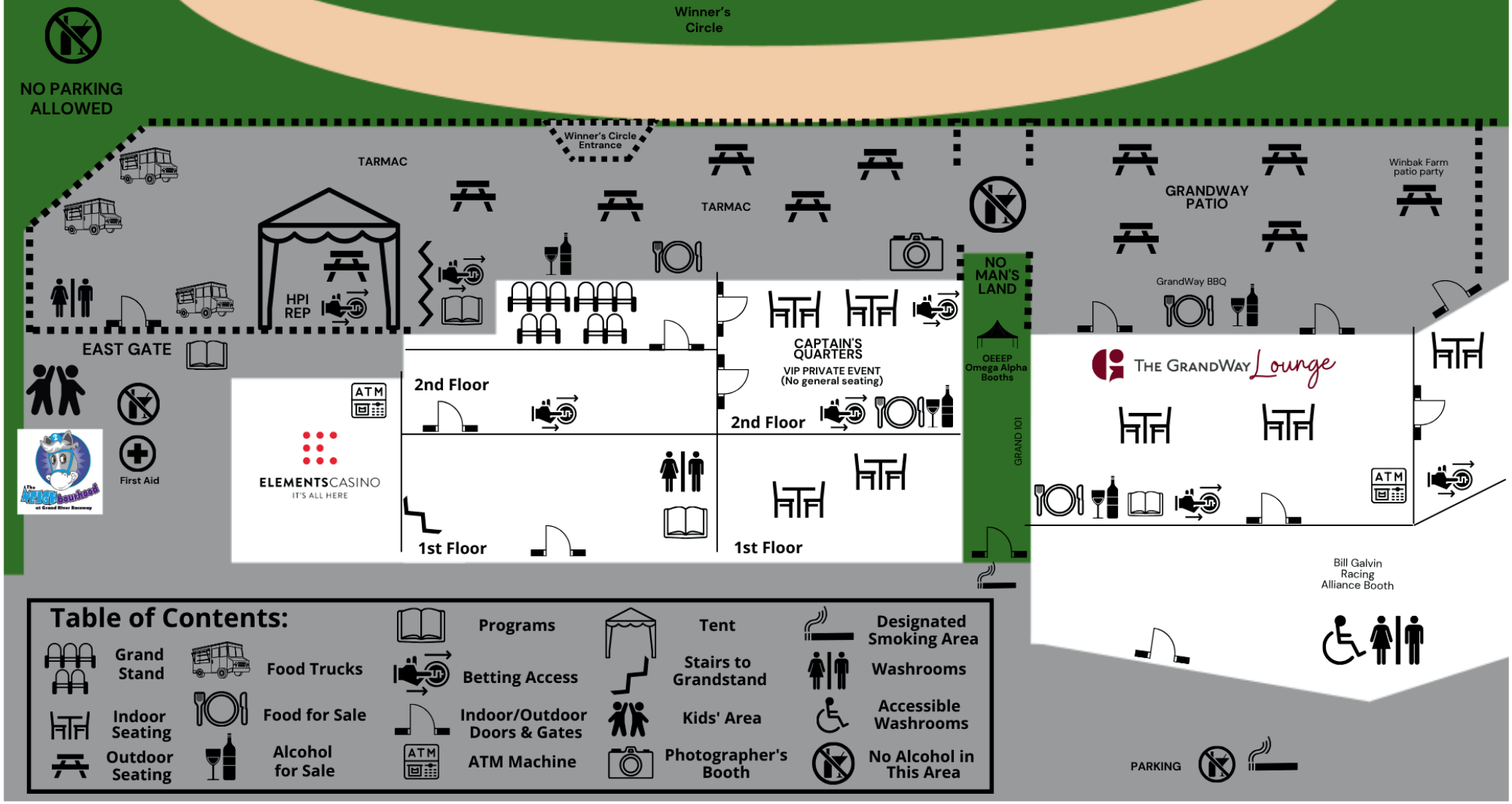

Table of Contents:

- Grand Stand
- Indoor Seating
- Outdoor Seating
- Food Trucks
- Food for Sale
- Alcohol for Sale
- Programs
- Betting Access
- Indoor/Outdoor Doors & Gates
- ATM Machine
- Tent
- Stairs to Grandstand
- Kids' Area
- Photographer's Booth
- Designated Smoking Area
- Washrooms
- Accessible Washrooms
- No Alcohol in This Area