

MONDAY, JULY 8, 2024

Official Program

\$2.50 taxes Included

HARNESS RACING

FROM



POST TIME 6:30 PM

HOME OF THE BRAND NEW 5/8-MILE TRACK!

EXPECT AN EXPERIENCE.

GRANDRIVERRACEWAY.COM

Grand River Raceway Entries

HORSES

| | |
|---------------------|----|
| ACEFORTYFOUR REBEL | 1 |
| ALLSTAR CAROLINE | 1 |
| ALLSTAR FIREAWAY | 4 |
| AMERICAN LAND | 6 |
| ANGRY ANGEL | 1 |
| APRIL SHADOWS | 4 |
| ARTIES IDEAL | 8 |
| BABBLING BILLY | 9 |
| BABY BELLE | 3 |
| BB BALLYKEEL | 10 |
| BEACH TOUR | 8 |
| BETTOR B HOME SOON | 9 |
| BETTOR DEAL | 11 |
| BIG BRASS | 2 |
| BLACK TO REALITY | 6 |
| BOBBY BONE BREAKER | 7 |
| BOSTON BOUND | 8 |
| BRAVE CHIC | 6 |
| BRITTAS BEST BET | 3 |
| BRUISERONBROADWAY | 2 |
| BUGSY MAGUIRE | 8 |
| COVE BEACH | 11 |
| DANCININTHEFIRE | 2 |
| DIESEL DALI | 2 |
| DOLLYDAYDREAM | 11 |
| DONTPLAYWITHFIRE | 2 |
| DOUBLE T GRRR | 11 |
| ETERNAL DELIGHT | 4 |
| EXIDOR | 9 |
| GLOBAL NEWS | 5 |
| GRIN AND WIN | 7 |
| GUCCI SEELSTER | 3 |
| GURL SWAG | 10 |
| HANNAH MCKEE | 1 |
| HAPPY IN CONTROL | 7 |
| HEAVY DUDE E | 5 |
| HEZA HANDY MAN | 8 |
| HOLLYS TREASURE | 8 |
| HOTTUBPOPPINBUBBLY | 6 |
| IDEAL PERCEPTION | 8 |
| I DREAM OF JEANIE | 1 |
| INSANITY | 5 |
| ITALIA SEELSTER | 11 |
| IWISHIHADAME | 11 |
| KALICO SEELSTER | 4 |
| LANGLEY SEELSTER | 11 |
| LIMBO DANCER | 7 |
| LIQUOR IS QUICKER | 1 |
| LOUIE THE GREAT | 7 |
| MARVIN HAGLER | 5 |
| MISS M A K | 11 |
| MVP KAMALA | 6 |
| NIGHT DANCER | 10 |
| NY KEY | 3 |
| PACE N BOOTS | 4 |
| PINK CRUSH LAURA | 1 |
| PINK GEE | 6 |
| PLASTIC FANTASTIC | 4 |
| PRINCE ARCHIE | 5 |
| REVOLT | 8 |
| SAYONARA SEELSTER | 10 |
| SEAS THE DAY | 9 |
| SHEMARS LADY LUCY | 3 |
| SHE'S BEER LEAGUE | 5 |
| SMILING DANCER | 2 |
| SOUND BITE HANOVER | 11 |
| SPORTING A SMILE | 3 |
| SPORTSLINE | 8 |
| STAG ROYAL | 6 |
| STELLERMANIPULATION | 10 |
| STILTON GOLD | 6 |
| STONEBRIDGE GEORJA | 10 |
| STONEBRIDGE ZEUS | 5 |
| STRONGMAN HANOVER | 7 |
| TH ALLOWMETOLEAD | 2 |
| THE GREAT RESET | 5 |
| TJ BLISS | 3 |
| TWIN B NANCYS WISH | 1 |
| UP FRONT BB | 9 |
| VICTOR INVICTUS | 5 |
| WICKED MOVE | 9 |
| WICKED SPARK | 4 |
| WINCHESTER PHOENIX | 7 |
| WINDSUN COCO | 6 |

TRAINER

| | |
|-------------------------|-----------|
| ANDREW, RACHEL E | 8 |
| BAKO, JARED W | 2,7 |
| BARSS, CRAIG A | 10 |
| BEATON, ANTHONY B | 8 |
| BISSETT, PATRICK D | 8 |
| BLAIS, LUC | 10 |
| BOSSENCE, KYLE J | 2 |
| BOTHWELL, JARED C | 5 |
| BRETHOUR, MURRAY L | 2,3,4,7,9 |
| BROWN, DAVID C | 9 |
| BUDD, WILLIAM W | 1 |
| CARROLL, ANGELA M | 5 |
| CARROLL, ZACHARY | 1,10 |
| DAVIES, PAUL B | 3,9 |
| DEAN, JAMES J | 1 |
| DUFORD, JERRY | 5 |
| DUPONT, MARIE HELENE | 8 |
| EFTIMIADIS, LOUIE | 2 |
| ELLIOTT, NATALIE D | 5 |
| FELLOWS, ROBERT KYLE | 8 |
| FLANIGAN, CATHERINE A | 6 |
| GILLARD, STEPHEN M | 9 |
| GILMOUR, CRAIG G | 1 |
| GLADU, DOMINIC | 7 |
| HEARD, DALE A | 6 |
| HILL, CHRIS A | 6,11 |
| HOLLIDAY, DAVID L | 9 |
| HOLLINGSWORTH, BENJAMIN | 5 |
| HORNER, MICHAEL A | 8,11 |
| HOUSE, LORNE S | 5 |
| JAMIESON, CARL R | 10 |
| KERR, LINDSEY R | 4 |
| LAWRENCE, BRYAN D | 5 |
| LECOURT, CASSANDRA | 8 |
| LEE, JAMES | 1 |
| LENDVOY, ASHLEY | 11 |
| LESTER, BRETT M | 11 |
| LEWIS, SHEILA D | 11 |
| LIBBY, JASON A | 2 |
| LINDSEY, DONALD | 9 |
| MACINTOSH, BLAKE C | 1,4 |
| MAC LEOD, R EARL | 3 |
| MACQUARRIE, MARK L | 5 |
| MAGUIRE, JEAN-FRANCOIS | 3,11 |
| MARTIN, HARRY L | 6 |
| MCENENY, SCOTT | 4 |
| MCKIBBIN, TERRY H | 4,7,10 |
| MCKNAIR, R GREGG | 7 |
| MENIVEN, SCOTT P | 3 |
| MONTGOUR, JOSEPH | 6 |
| MOORE, IAN | 3 |
| MYERS, TIM R | 10 |
| PARDY, ERNEST J | 6 |
| PEREIRA, JOE H | 3,11 |
| PICKETT, HEATHER E | 7 |
| REID, PAUL W | 6 |
| RITCHIE, PAUL R | 2 |
| SCHLATMAN, TYLER W | 11 |
| SCHNEIDER, CASSIDY | 8 |
| SKINNER, KENNETH R | 6 |
| STEACY, SHAWN F | 1 |
| TAYLOR, JEFFERY D | 4,7 |
| TOSCANI, LAURA | 5 |
| WALKER, JULIE A | 1,2 |
| WALLACE, BENJAMIN | 6 |
| WOODWARD, JASON R | 4 |

DRIVER

| | |
|----------------------|------------------|
| BYRON, STEPHEN R | 2,6 |
| DAVIES, PAUL B | 3,9 |
| DESROCHE, RYAN P | 5 |
| FILLION, SAMUEL | 1,4,8,10,11 |
| GIMBLETT, CARTER A | 1 |
| HARRIS, J BRADLEY | 1,5,6,8,10,11 |
| HAUGHAN, ANTHONY P | 1,6,8,10,11 |
| HENRY, TRAVIS J | 1,2,4,5,7,10,11 |
| HOLLIDAY, RYAN L | 9 |
| HORNER, MICHAEL A | 8,11 |
| HOUSE, LORNE S | 5 |
| HUDON, STEVEN | 5,6 |
| KELLY, COLIN | 1,2,7,8,11 |
| MACDONALD, BRETT A | 2,3,4,5,7,8,9,11 |
| MACKENZIE, PAUL G | 1,3,4,6,7,9,11 |
| MOORE, TYLER | 7,8,9,10 |
| RENAUD, JEAN BERNARD | 1,2 |
| ROONEY, GARRETT L | 4,5,6 |
| RYAN, JASON D | 2,3,4,5,6,7,8,10 |
| SAFTIC, MICHAEL J | 3 |
| SORRIE, AUSTIN | 2,3,4,6,7,8,9,11 |
| YOUNG, SCOTT R | 3,5,6 |

Track Speed Ratings

SEVEN-EIGHTHS MILE TRACK

| | |
|----------------------|--------|
| WOODBINE MOHAWK PARK | 1:55.0 |
|----------------------|--------|

FIVE-EIGHTHS MILE TRACKS

| | |
|-------------------------|--------|
| FRASER DOWNS | 1:59.0 |
| GEORGIAN DOWNS | 1:57.2 |
| GRAND RIVER RACEWAY | |
| KAWARTHA DOWNS | 1:58.0 |
| NORTHLANDS PARK | 1:57.4 |
| RIDEAU CARLETON RACEWAY | 1:58.1 |
| HIAWATHA HORSE PARK | 1:57.1 |
| STAMPEDE PARK | 1:58.1 |

HALF-MILE TRACKS

| | |
|----------------------------|--------|
| CHARLOTTETOWN DRIVING PARK | 2:01.0 |
| CLINTON RACEWAY | 2:00.3 |
| DRESDEN RACEWAY | 2:00.2 |
| EXHIBITION PARK RACEWAY | 2:01.3 |
| FLAMBORO DOWNS | 1:58.0 |
| FREDERICTON RACEWAY | 2:00.4 |
| HIPPODROME d'AYLMER | 2:03.1 |
| HANOVER RACEWAY | 2:00.3 |
| INVERNESS RACEWAY | 2:02.2 |
| LEAMINGTON RACEWAY | 2:01.0 |
| HIPPODROME de QUEBEC | 2:02.2 |
| SUMMERSIDE RACEWAY | 2:01.1 |
| NORTHSIDE DOWNS | 2:04.1 |
| HIPPODROME TROIS-RIVIERES | 2:01.4 |
| TRURO RACEWAY | 2:01.0 |
| WESTERN FAIR RACEWAY | 2:00.1 |

Trainer Changes

| Race | Horse | Trainer Change |
|------|------------------|-----------------------------------|
| 1 | PINK CRUSH LAURA | Kevin W Johnson to William W Budd |

GRAND RIVER RACEWAY

By Ken Middleton, Jr. - Mon, July 8

Most Probable Winner:

Race 7 - #5 Bobby Bone Breaker

Longshot Special

Race 2 - #6 Big Brass

Race 6 Selections 2-9-3-1

2 STAG ROYAL stepped a new lifetime mark when she prevailed in 1:55.3 at Georgian Downs on June 2. She gets a great post to work from tonight. Top call.
9 STILTON GOLD put up a good fight last time only to come up a nose short. Exacta factor once again.
3 BLACK TO REALITY has cracked the top two in her last pair of outings. She can share in this spot.

Race 1 Selections 3-2-5-6

3 ANGRY ANGEL has hit the ticket in each of her last three attempts, and I'll look for that trend to continue tonight. The inside post adds to her appeal. Top call.
2 ALLSTAR CAROLINE was a speedy runner-up in last week's debut. She merits big respect in this spot.
5 LIQUOR IS QUICKER grabbed the show dough the last time we saw her. She can crack the top three.

Race 7 Selections 5-7-3-4

5 BOBBY BONE BREAKER rallied for the runner-up award in is Dresden debut. The Sportswriter colt has the speed and skill needed to be a big threat in here.
7 LOUIE THE GREAT has a trio of preps under his belt coming into tonight's debut. Exacta factor tonight.
3 GRIN AND WIN turned in an impressive qualifier in his latest. He merits serious consideration tonight.

Race 2 Selections 1-3-2-7

1 DANCININTHEFIRE has a trio of preps under his belt coming into tonight's debut. He showed solid speed in those miles and gets to work from the rail.
3 TH ALLOWMETOLEAD fine-tuned his speed in his most recent qualifier. He can be an Exacta factor.
2 DIESEL DALI nabbed a small share in his debut effort at Georgian Downs. He can play a minor role.

Race 8 Selections 6-4-5-3

6 IDEAL PERCEPTION had traffic troubles in his latest outing, but he still managed to find late room and nab a fourth. I'll give him a slight edge in here.
4 BOSTON BOUND can't seem to find the winner's circle, but he's always in the hunt. Exacta factor.
5 REVOLT has turned things around in recent weeks for trainer Lecourt. He merits consideration tonight.

Race 3 Selections 7-4-3-6

7 BRITTAS BEST BET flashed final quarters of :27 in each of her qualifying performances for trainer/driver Davies. That weapon could come in handy tonight..
4 NY KEY has two qualifiers under her belt, and she really stepped up her speed in her latest. Contender.
3 GUCCI SEELSTER paced an even mile in her most recent prep for trainer Brethour. Top three threat.

Race 9 Selections 3-4-6-5

3 WICKED MOVE showed solid speed in each of her qualifiers at Mohawk Park, and I'll look for her to put that speed to good use in here. She gets the nod.
4 SEAS THE DAY showed a quick turn of foot in his latest prep. The colt can be a factor if he behaves.
6 BABBLING BILLY improved his speed in his latest qualifier for trainer Brethour. He can share in here.

Race 4 Selections 3-1-4-6

3 ALLSTAR FIREAWAY really fine-tuned her speed in that June 28 qualifier for trainer Woodward. This inside post adds to her appeal. She gets the nod.
1 ETERNAL DELIGHT did everything asked of her in each of her qualifiers. She merits respect in this spot.
4 PLASTIC FANTASTIC was no match for stakes company last time but she should fit nicely in here.

Race 10 Selections 5-1-2-6

5 NIGHT DANCER has flashed big speed in morning preps, and I'll look for her to put that speed to good use in tonight's debut under the lights. Top call here.
1 STELLRMANIPULATION flashed a closing quarter of :27.4 in her qualifier. She's worth a look in here.
2 GURL SWAG was no match for Mohawk Park foes in her debut, but she might fit nicely against these.

Race 5 Selections 7-3-5-2

7 THE GREAT RESET did all of the roadwork last time only to get picked off right at the line. He flashed sharp speed in that defeat. He rates top billing here.
3 MARVIN HAGLER has been a steady cheque earner for trainer MacQuarrie. Exacta factor tonight.
5 INSANITY rallied to a 1:55.4 win in his latest effort for trainer Hollingsworth. He can crack the top three.

Race 11 Selections 1-5-2-4

1 BETTOR DEAL rallied into a slowing tempo and posted a 1:55.3 win in last week's debut for trainer Lendvoy. The mare gets a great post this evening.
5 SOUND BITE HANOVER has cracked the top two in her last pair of outings. Exacta factor once again.
2 ITALIA SEELSTER has hit the board in a high % of her starts this season. She can crack the top three.

WELCOME

On the



THE GRANDWAY

Patio

VIPs

*Thank you for coming out and celebrating
on our patio tonight!*

Race 5: TD Commercial Banking

Book your  **THE GRANDWAY** *Patio Party*

Get a VIP experience right next to the track!

12+ people | starting at \$35/per person
(Patio Parties incl. reserved area, dinner, race program, access to bar, and more!)

Contact: bookings@thegrandway.com

Betting Basics

Some essentials to get you started with making a wager.

1 How to wager



Place your bet by visiting a teller, or using a self-serve terminal.

To place a bet here are just 5 things you need to know:

- 1 Name of racetrack (choose from any track in the simulcast feeds)
- 2 Number of the race
- 3 Amount of your bet (e.g. \$2)
- 4 Type of bet (see step 2)
- 5 Horse's number (see step 4)

Once you have decided what you want to bet, head to the nearest seller's window and use the sample statement as your guide:

Hello, (Racetrack), race 6, \$2 to WIN on Horse #4

How to use a self-serve terminal:

- 1 Swipe your Cash Card/Insert Cash
- 2 Enter the initial PIN #1234 (then choose a new PIN)
- 3 Press/Tap the track you would like to bet: (defaults to current race)
- 4 Tap the Horse Number: **#4**
- 5 Press/Tap the Bet Type: **WIN**
- 6 Press/Tap the Bet Amount: **\$2**
- 7 Press/Tap the Race Number: **Race #6**
- 8 Press Green **"Make BET"** button
- 9 Press/Tap the **"Finish with Receipt"** button
- 10 Be sure to check your ticket to confirm it's the bet you wanted

To get a Cash Card or for assistance ask a teller, or a staff member.

2 Types of bets



Single horse bets (minimum \$2.00 bet is required)

| Bet type | Level of difficulty | Explanation and expectation |
|----------|---------------------|---|
| Win | U U U | Your horse must finish 1st; payoff determined by the win odds. |
| Place | U U | Your horse must finish 1st or 2nd; payoffs better than to show. |
| Show | U | Your horse must finish 1st, 2nd, or 3rd; modest payoffs. |

Exotic multiple-horse bets

| Bet type | Level of difficulty | Explanation and expectation |
|-------------------------------|---------------------|---|
| Exacta* | U U U U | Your horses must finish 1st and 2nd in exact order; riskier bet that can pay a little or a lot, depending on the horses' odds. |
| Daily double | U U U U U | Pick the winners of two designated consecutive races. |
| Pick 3, Win 4, Pick 5, Pick 6 | U U U U U U | Select the winners of a designated set of consecutive races. The wager must be made prior to the start of the first race in the multi-race wager. |
| Triactor* | U U U U U U U | Your horses must finish 1st, 2nd, and 3rd in exact order; can be expensive to play if you use a lot of horses. |
| Superfecta* | U U U U U U U U | Your horses must finish 1st, 2nd, 3rd, and 4th; big payoff possible. |

* Exotic bets require the horses to finish in the EXACT order you select, unless you "BOX" the bet, in which case your selections can finish in any order.

For more information visit ONTARIORACING.com

1

PACE

\$0.20 TRIFECTA & EXACTA & \$0.20 SUPERFECTA & PICK 5- \$5000 GUARANTEED(1-2-3-4-5) & DAILY DOUBLE (Races 1 and 2)

1 MILE

PURSE \$6200. FILLIES & MARES - N/W \$3,000. LIFETIME (W-ALL)

WARM-UP PAD

PROBABLE FAVOURITES: 8-2-6-3

ASK FOR HORSE BY PROGRAM NUMBER

Table with columns: Date, Track, CCndVar, Class, Purse, 1/4, 1/2, 3/4, Fin, Fld, PP, 1/4, 1/2, 3/4, Str., Fin., 1/4, 1/2, L3/4, L1/4, Time, Odds, Drv, Trn, First, Second, Third. Rows include horses like Hannah Mckee, Allstar Caroline, Angry Angel, Pink Crush Laura, Liquor is Quicker, Twin B Nancys Wish, I Dream of Jeanie, and Acefortyfour Rebel.

PINK CRUSH LAURA Trainer Change: Kevin W Johnson to William W Budd

2

PACE
1 MILE

\$0.20 TRIFECTA & EXACTA & PICK 4 \$2500 GUARANTEED(2-3-4-5) & \$0.20 SUPERFECTA
PURSE \$8000. PROSPECT SERIES: 2 YEAR OLD COLT & GELDING PACE. LEG 1. STARTING FEE \$100 CDN

WARM-UP PAD

PROBABLE FAVOURITES: 3-1-6-5

ASK FOR HORSE BY PROGRAM NUMBER

Table with columns: Date, Track, Cnd, Var, Class, Purse, 1/4, 1/2, 3/4, Fin, Fld, PP, 1/4, 1/2, 3/4, Str., Fin., 1/4, L 1/2, L 3/4, L 1/4, Time, Odds, Drv, Trn, First, Second, Third. Rows include horses like DANCININTHEFIRE, DIESEL DALI, TH ALLOWMETOLEAD, SMILING DANCER, BRUISERONBROADWAY, BIG BRASS, and DONTPLAYWITHFIRE.

3

PACE
1 MILE

\$0.20 TRIFECTA & EXACTA & \$0.20 SUPERFACTA & PICK 3(3-4-5)
PURSE \$8000. PROSPECT SERIES: 2 YEAR OLD FILLY PACE. LEG 1. STARTING FEE \$100 CDN.

WARM-UP PAD

PROBABLE FAVOURITES: 7-2-4-3

ASK FOR HORSE BY PROGRAM NUMBER

| Date | Track | CCndVar | Class | Purse | 1/4 | 1/2 | 3/4 | Fin | Fld | PP | 1/4 | 1/2 | 3/4 | Str. | Fin. | 1/4 | L1/2 | L3/4 | L1/4 | Time | Odds | Drv | Trn | First | Second | Third | | | |
|----------|---|---|---|-----------------|------------------|---|-------------------|-------------------|--|---------------------|--------------------|---------------------|---------------------|---------------------|---------------------|---------------------|------------------|------------------|-------------------|------------------|-------------------|-------------------|---------------|-------------|------------------|------------------|-------------------|-------------------|--|
| 1 | 4-1 | TJ BLISS | | Scott Young | 166 | Burgundy-Gold (295-26-28-37-.182) | | | Tr: Jean-francois Maguire (114-18-23-16-.316) | | | | | | | | | | 2024 | 0 | 0 | 0 | 0 | \$0 | | | | | |
| RED | B f 2 by Big Jim-Tipsy Taters-Camluck LCYS | 11,000 | Breeder: Robert & Joan Boyce, London, ON | | | | | | | | | | | | | | | | | | | | | | | Last 5 Sts - \$0 | | Last 10 Sts - \$0 | |
| Jun26 | 4 | Grv | 23ft | 2yr-qu | :30 ³ | 1:01 ² | 1:31 ³ | 2:00 ⁴ | 5 | 5 ⁹ | 5 ⁷ | 6 ^{5 1/2} | 5 ⁴ | 4 ^{3 3/4} | :32 ² | :30 ² | :29 ⁴ | :29 | 2:01 ³ | nb | YouS | MagJ | ThLst | Mtrn | Seas | TheDay | Cnmndzpnch | | |
| 2 | 5-2 | SHEMARS LADY LUCY | | Austin Sorrie | 163 | Blue-Yellow (597-76-57-63-.215) | | | Tr: Joe Pereira (162-16-22-27-.229) | | | | | | | | | | 2024 | 1 | 0 | 0 | 0 | \$0 | | | | | |
| BLUE | Br f 2 by Dali-Givit Awhirl Pearl-Betterthancheddar | Breeder: Sheila Lewis, Waterford, ON | | | | | | | | | | | | | | | | | | | | | | | Last 5 Sts - \$0 | | Last 10 Sts - \$0 | | |
| Jun29 | 3 | Wbs | 24ft | 2f-nw1r5000l | 16000 | :28 ³ | :59 | 1:28 | 1:55 ⁴ | 10 | 6 | 6 ^{08 1/2} | 5 ^{24 1/2} | 4 ^{05 1/4} | 8 ^{12 1/2} | 9 ^{24 3/4} | :30 ¹ | :29 ³ | :29 ¹ | :31 ⁴ | 2:00 ² | 10 ¹⁷⁵ | JonT | PerJ | AJshnvr | ThCha | ChaCha | LdyCfALT | |
| Jun21 | 1 | Wbs | 23ft | 2yr-f-qua | :29 ² | 1:00 | 1:29 ⁴ | 1:58 | 5 | 1 ^{13 1/4} | 1 ^{1 1/2} | 1 ^{13 1/4} | 1 ^{1 1/2} | 4 ^{11 1/2} | :29 ² | :30 ³ | :29 ⁴ | :28 ² | 1:58 ¹ | nb | JonT | PerJ | KitKak | SlvrMjsty | Onfrmybby | | | | |
| Jun13 | 2 | Wbs | 22ft | 2yr-f-qua | :31 ⁴ | 1:01 ⁴ | 1:30 ² | 1:58 ² | 1 | 6 ⁹ | 6 ^{9 3/4} | 6 ^{12 3/4} | 6 ^{8 3/4} | 7 ^{16 1/4} | :33 ³ | :30 | :29 ² | :28 ³ | 2:01 ³ | nb | JonT | PerJ | Dee | SpldBty | DearAbbey | | | | |
| 3 | 7-2 | GUCCI SEELSTER | | Brett Macdonald | 135 | Burgundy-White-Black (809-109-110-108-.254) | | | Tr: Murray Brethour (117-18-16-21-.289) | | | | | | | | | | 2024 | 0 | 0 | 0 | 0 | \$0 | | | | | |
| WHITE | B f 2 by All Bets Off-Windsun Glory-Mach Three LCYS | 20,000 | Breeder: Seelster Farms Inc, Lucan, ON | | | | | | | | | | | | | | | | | | | | | | | Last 5 Sts - \$0 | | Last 10 Sts - \$0 | |
| Jun22 | 1 | GeoD | 21gd-2 | Qua | :28 | 1:00 ³ | 1:30 ² | 2:00 ² | 2 | 3 ^{4 1/2} | 3 ^{6 3/4} | 3 ⁶ | 3 ^{4 3/4} | 3 ^{3 1/4} | :28 ⁴ | :33 ¹ | :29 ³ | :29 ⁴ | 2:01 ² | nb | RaeB | BreM | LouisLittN | CalHanover | GccSlstr | | | | |
| Jun14 | 1 | KD | 23ft | Qua | :29 ³ | :59 ⁴ | 1:29 ² | 1:59 | 2 | 5 ^{11 1/2} | 5 ¹⁶ | 5 ²⁰ | 5 ¹⁹ | 5 ^{18 3/4} | :31 ⁴ | :31 ¹ | :30 ² | :29 ² | 2:02 ⁴ | nb | RaeB | BreM | OneLastWish | FieryShadow | HesMagical | | | | |
| 4 | 3-1 | NY KEY | | Paul MacKenzie | 160 | Red-Black-White (446-30-58-53-.179) | | | Tr: Dr Ian Moore (35-9-5-4-.374) | | | | | | | | | | 2024 | 0 | 0 | 0 | 0 | \$0 | | | | | |
| GREEN | B f 2 by Bettors Delight-Mythical-Artsplace LEX-SEL | 100,000 | Breeder: Steve & Taylor Stewart, Paris, KY-Black Creek Farm, Grabbill, IN | | | | | | | | | | | | | | | | | | | | | | | Last 5 Sts - \$0 | | Last 10 Sts - \$0 | |
| Jun21 | 13 | Wbs | 23ft | 2yr-f-qua | :29 ⁴ | :59 ³ | 1:28 ¹ | 1:55 ² | 2 | 2 ⁵ | 3 ⁴ | 3 ^{5 1/4} | 4 ^{3 3/4} | 5 ^{12 3/4} | :30 ⁴ | :29 ³ | :28 ⁴ | :28 ⁴ | 1:58 | nb | RoyL | Mool | PrctlyChc | McpSlstr | BetOnKaren | | | | |
| Jun13 | 8 | Wbs | 22ft | 2yr-f-qua | :32 ² | 1:02 | 1:30 ⁴ | 1:59 ² | 2 | 2 ^{0 13/4} | 2 ² | 2 ² | 3 ^{2 3/4} | 4 ⁵ | :32 ⁴ | :29 ³ | :28 ⁴ | :29 ¹ | 2:00 ² | nb | RoyL | Mool | BlowinDoe | BannerDay | MaiTide | | | | |
| 5 | 8-1 | BABY BELLE | | Jason Ryan | 170 | Green-White (830-116-131-116-.274) | | | Tr: Scott McNiven (158-21-23-30-.277) | | | | | | | | | | 2024 | 1 | 0 | 0 | 0 | \$0 | | | | | |
| BLACK | B f 2 by Betterthancheddar-Alphabet Queen-Vintage Master | Breeder: Scott & Kelley McNiven, Putnam, ON | | | | | | | | | | | | | | | | | | | | | | | Last 5 Sts - \$0 | | Last 10 Sts - \$0 | | |
| Jun29 | 1 | Sar | 28ft | Nw2500lcd | 4400 | :29 ² | 1:00 ¹ | 1:29 ¹ | 1:59 ² | 9 | x5 | 9 ¹⁸ | 9 ^{19 1/2} | 9 ²⁶ | 9 ^{29 1/2} | 9 ^{34 3/4} | :33 | :31 | :30 ² | :32 | 2:06 ² | 27 ⁶⁵ | HouL | McNS | Nlthsnprblm | PartyltUp | CmSCmSw | | |
| Jun19 | 2 | Grv | 31ft | 2yr-qua | :30 ³ | 1:02 | 1:32 | 2:01 ² | 1 | 2 ² | 2 ^{2 1/2} | 2 ^{2 3/4} | 3 ^{2 1/4} | 3 ^{2 1/4} | :31 | :31 ² | :30 ¹ | :29 ¹ | 2:01 ⁴ | nb | HauA | McNS | Gooseberry | YBtShRcks | BabyBelle | | | | |
| Jun12 | 2 | Grv | 23ft | 2yr-qua | :30 ³ | 1:03 | 1:32 ⁴ | 2:01 ¹ | 4 | 6 ^{9 1/2} | 6 ⁹ | 6 ¹¹ | 6 ¹² | 6 ^{14 1/2} | :32 ² | :32 ² | :30 ¹ | :29 | 2:04 | nb | RyaJ | McNS | Httbpbppnbbby | JennysHeart | CrttDLc | | | | |
| 6 | 6-1 | SPORTING A SMILE | | Mike Saftic | 165 | Blue-Red (3-3-0-0-.1000) | | | Tr: R Earl Mac Leod | | | | | | | | | | 2024 | 0 | 0 | 0 | 0 | \$0 | | | | | |
| YELLOW | B f 2 by Sportswriter-Frown Upside Down-Grinfromeartobear | Breeder: Clifton Hobbs, West Montrose, ON | | | | | | | | | | | | | | | | | | | | | | | Last 5 Sts - \$0 | | Last 10 Sts - \$0 | | |
| Jul3 | 2 | Grv | 26ft | 2yr-qua | :29 ⁴ | 1:02 ³ | 1:32 ³ | 2:01 ³ | 3 | 1 ^{2 1/4} | 2 ^{3 1/4} | 2 ^{11 1/2} | 2 ^{13 1/4} | 2 ^{11 1/4} | :29 ⁴ | :33 | :30 | :29 | 2:01 ⁴ | nb | SafM | MacR | FnnysBsnss | SpringASml | MyLtlFmd | | | | |
| Jun26 | 3 | Grv | 25ft | 2yr-qua | :29 ⁴ | 1:01 ² | 1:31 ² | 2:01 ¹ | 6 | 4 ⁷ | 4 ⁵ | 4 ^{5 1/2} | 4 ^{3 1/4} | 4 ² | :31 ¹ | :31 ¹ | :30 | :29 ¹ | 2:01 ³ | nb | SafM | MacR | BbBallykeel | LakeTime | SngngWthJmmy | | | | |
| 7 | 2-1 | BRITTAS BEST BET | | Paul Davies | 157 | Blue-Green-Yellow (20-3-1-1-.194) | | | Tr: Paul Davies (17-3-2-1-.261) | | | | | | | | | | 2024 | 0 | 0 | 0 | 0 | \$0 | | | | | |
| PINK | B f 2 by All Bets Off-Tantalizing Trish-Art Major | Breeder: Steve Fudge, Erin, ON | | | | | | | | | | | | | | | | | | | | | | | Last 5 Sts - \$0 | | Last 10 Sts - \$0 | | |
| Jun28 | 1 | Wbs | 18ft | 2yr-f-qua | :30 ² | 1:00 ⁴ | 1:30 ⁴ | 1:57 ⁴ | 3 | 4 ^{5 1/2} | 4 ⁵ | 5 ⁶ | 4 ⁶ | 4 ^{6 1/4} | :31 ² | :30 ² | :30 ¹ | :27 | 1:59 | nb | DavP | DavP | RvrsRtm | ChlInnthbch | KitKak | | | | |
| Jun21 | 10 | Wbs | 23ft | 2yr-f-qua | :30 ³ | 1:02 | 1:32 | 1:58 ⁴ | 7 | 2 ^{2 1/4} | 2 ^{1 3/4} | 2 ^{11 1/2} | 2 ^{11 1/4} | 3 ^{2 1/4} | :31 | :31 ² | :29 ⁴ | :27 | 1:59 ¹ | nb | DavP | DavP | WckdNSngl | ChrttSitrn | BrttsBstBt | | | | |



2024 SPECIAL RACES

JULY 12 - WIENER DOG RACES

AUG 5 - INDUSTRY DAY

AUG 30 - HARNESS THE HOPE

SEPT 6 - OSS 50TH & CARETAKERS NIGHT



GRANDRIVERRACEWAY.COM/EVENTS

GRAND RIVER RACEWAY

WIENER DOG RACE

PRESENTED BY

 **Dreamland Pet**

JULY 12, 2024

GRANDRIVERRACEWAY.COM/EVENTS



WARM-UP PAD

PROBABLE FAVOURITES: 3-1-7-4

ASK FOR HORSE BY PROGRAM NUMBER

Table with columns: Date, Track, Cnd, Var, Class, Purse, 1/4, 1/2, 3/4, Fin, Fld, PP, 1/4, 1/2, 3/4, Str, Fin, 1/4, L1/2, L3/4, L1/4, Time, Odds, Drv, Trn, First, Second, Third. Rows include horses like ETHERNAL DELIGHT, PACE N BOOTS, ALLSTAR FIREAWAY, PLASTIC FANTASTIC, KALICO SEELSTER, WICKED SPARK, and APRIL SHADOWS.

5

TROT
1 MILE

\$0.20 TRIFECTA & EXACTA & SUPER HI-5
PURSE \$11000. PREFERRED 2 (W/O \$15,800 LAST 5 STARTS N/E). (STARTERS FOR A PURSE OF \$18,000
OR MORE LAST START N/E).

WARM-UP PAD

PROBABLE FAVOURITES: 7-5-3-2

ASK FOR HORSE BY PROGRAM NUMBER

Table with columns: Date, Track, Cnd, Var, Class, Purse, 1/4, 1/2, 3/4, Fin, Fld, PP, 1/4, 1/2, 3/4, Str., Fin., 1/4, L/2, L/4, L/4, Time, Odds, Drv, Trn, First, Second, Third. Rows 1-9 contain race details for various programs like Global News, Shes Beer League, Marvin Hagler, Heavy Dude, Insanity, Stonebridge Zeus, The Great Reset, Prince Archie, and Victor Invictus.

INDUSTRY DAY

AUG 5 | POST TIME 12:30 PM

BUY VIP TICKETS FOR THE CAPTAIN'S QUARTERS

You'll get:

- reserved indoor seating
- front row seat to the action
- race program
- Picnic Box lunch
- ...and more!

Get tickets at grandriverraceway.com/events

WINBAK FARM'S *2024 Yearling Lineup*



Selling Ontario-Sired Yearlings at:

Lexington (9/30-10/4) • London Classic (10/17 & 10/18)
Harrisburg (11/4-11/6) • Harrisburg Mixed (11/7 & 11/8)

Ontario Pacers Sired by: Artspeak, Betterthancheddar, **Betting Line***,
Bettor's Delight, Cattlewash*, McWicked, Shadow Play, Sportswriter & Stag Party

Ontario Trotters Sired by: Archangel, Green Manalishi S, Muscle Mass,
My MVP, Resolve & Trixtion

***Introducing the 1st Ontario Crops from Betting Line & Cattlewash!**



Visit www.winbakfarm.com for Winbak Farm's 2024 Yearling Lineup!

#1 Breeder for Ontario Sire Stakes in 2023!

Joe & JoAnn Thomson, Winbak Farm Owners / Jack Burke, General Manager / Pat Woods, Canada Manager
James Ladwig, Yearling Manager / 410.885.3059 / james.ladwig@winbakfarm.com / f / X / @

Giant Pink

Patio Party

AUG 30 | 6:00 PM

Fundraiser for those affected by breast cancer.
Portion of proceeds will be donated to Harness the Hope.

BUY TICKETS: grandriverraceway.com/events



TWO NIGHTS

JULY 20

AUGUST 17

Doors open at 6:30 pm
Two great comedians.
\$30 +tax



Get tickets by
scanning QR code:

thegrandway.com

Come for drinks and dinner!
Menu and bar will be available for purchase.

7

PACE
1 MILE

\$0.20 TRIFECTA & EXACTA & \$0.20 SUPERFACTA
PURSE \$8000. PROSPECT SERIES: 2 YEAR OLD COLT & GELDING PACE. LEG 1. STARTING FEE \$100 CDN

WARM-UP PAD

PROBABLE FAVOURITES: 5-7-2-4

ASK FOR HORSE BY PROGRAM NUMBER

| Date | Track | Cnd | Var | Class | Purse | 1/4 | 1/2 | 3/4 | Fin | Fld | PP | 1/4 | 1/2 | 3/4 | Str. | Fin. | 1/4 | L 1/2 | L 3/4 | L 1/4 | Time | Odds | Drv | Trn | First | Second | Third |
|----------|--|---|-------------|-------|------------------|-------------------|-------------------|-------------------|--------------|-----|--------------------------------|--------------------------------|--------------------------------|--------------------|---------------------------------|------------------|------------------|------------------|------------------|-------------------|------------------|------|------|------------|-------------|-------------|--------------|
| 1 | 8-1 | Brett Macdonald 135 Burgundy-White-Black (809-109-110-108-.254) Tr: Murray Brethour (117-18-16-21-.289) | | | | | | | | | | | | | | | | | | | | 2024 | 1 | 0 | 0 | 0 | \$0 |
| | HAPPY IN CONTROL | Murray Brethour,Dean Lockhart,Wayne Carleton,ON | | | | | | | | | | | | | | | | | | | | 2023 | 0 | 0 | 0 | 0 | \$0 |
| RED | B c 2 by Control The Moment-Palm Beach Hanover-Somebeachsomewhere LCYS 11,000 Breeder: Ben Mudry,Toronto,ON Last 5 Sts - \$0 Last 10 Sts - \$0 | | | | | | | | | | | | | | | | | | | | | | | | | | |
| Jun28 | ³ KD ^{5/8} | ²¹ ft | Nw1r5000l | 4700 | :29 ² | 1:01 ² | 1:31 | 2:00 ² | ⁷ | 1 | 7 ⁸ / ₁₆ | 7 ⁷ / ₁₆ | 7 ⁸ / ₁₆ | 7 ⁹ | 7 ¹⁰ / ₁₆ | :31 | :32 | :29 ³ | :29 ⁴ | 2:02 ² | 11 ⁵⁵ | RaeB | BreM | BttrsSwift | BagaCash | ThBrktnmgr | |
| Jun21 | ⁴ KD ^{5/8} | ²⁶ gd-1 | Qua-t&p | | :28 ³ | :57 ⁴ | 1:26 | 1:55 ⁴ | | 2 | 4 ¹⁴ | 4 ¹⁷ | 4 ²⁵ | 4 ²⁶ | 4 ²⁷ | :31 ² | :29 ⁴ | :29 ⁴ | :30 ¹ | 2:01 ¹ | | nb | RaeB | BreM | HndsmSbstn | Montague | SideBet |
| 2 | 3-1 | Paul MacKenzie 160 Red-Black-White (446-30-58-53-.179) Tr: Jeffery Taylor (9-0-0-2-.74) | | | | | | | | | | | | | | | | | | | | 2024 | 1 | 0 | 0 | 0 | \$0 |
| | LIMBO DANCER | Jeffery Taylor,Gloucester,Siobhan Andrussek,Ottawa,ON | | | | | | | | | | | | | | | | | | | | 2023 | 0 | 0 | 0 | 0 | \$0 |
| BLUE | B g 2 by McWicked-That Day-Camluck LCYS 20,000 Breeder: 1187422 Ontario Inc,Ottawa,ON Last 5 Sts - \$0 Last 10 Sts - \$0 | | | | | | | | | | | | | | | | | | | | | | | | | | |
| Jun25 | ¹ Wbs ^{7/8} | ²¹ ft | 2yr-nw1rft | 16000 | :30 ³ | 1:00 ³ | 1:29 ² | 1:56 ³ | ⁷ | 2 | 2 ² | 2 ^{1 1/2} | 2 ² | 4 ^{4 1/4} | 7 ^{4 1/2} | :31 | :29 ⁴ | :29 | :27 ³ | 1:57 ² | 32 ⁰⁵ | RoyL | TayJ | SblWsn | BlmntBlzr | CntryLcfr | |
| Jun14 | ¹² Wbs ^{7/8} | ²⁰ ft-1 | 2yr-qua | | :29 ⁴ | :59 ¹ | 1:28 ¹ | 1:55 ¹ | | 2 | 5 ¹¹ | 5 ¹⁰ | 6 ^{7 1/4} | 5 ^{7 1/4} | 5 ^{12 1/2} | :32 | :29 ¹ | :28 ² | :28 | 1:57 ³ | | nb | RoyL | TayJ | PowerCode | CrtsOnFr | BrunoNoNoNo |
| Jun8 | ⁵ Wbs ^{7/8} | ¹⁷ ft-1 | Qua | | :31 | 1:01 ² | 1:30 ² | 1:58 ¹ | | 6 | 6 ^{10 1/4} | 6 ^{10 1/4} | 6 ¹⁶ | 6 ²² | 5 ^{22 1/4} | :33 | :30 ² | :30 ¹ | :29 | 2:02 ³ | | nb | RoyL | TayJ | StringChc | PowerCode | SeasTheDay |
| 3 | 6-1 | Tyler Moore 170 Black-Blue-White (158-29-20-22-.300) Tr: Heather Pickett (71-9-13-17-.308) | | | | | | | | | | | | | | | | | | | | 2024 | 0 | 0 | 0 | 0 | \$0 |
| | GRIN AND WIN | Stephen & Marilyn Gillard,Innerkip,Heather Pickett,Goderich,ON | | | | | | | | | | | | | | | | | | | | 2023 | 0 | 0 | 0 | 0 | \$0 |
| WHITE | B c 2 by Believeinbruiser-Loose Boots-Your Nemesis Breeder: Stephen & Marilyn Gillard,Innerkip,Heather Pickett,Goderich,ON Last 5 Sts - \$0 Last 10 Sts - \$0 | | | | | | | | | | | | | | | | | | | | | | | | | | |
| Jul3 | ⁶ Grvr ^{5/8} | ²⁶ ft | 2yr-qua | | :29 | 1:01 | 1:30 ¹ | 1:58 ⁴ | | 3 | 1 ^{23 1/4} | 1 ² | 1 ^{2 1/2} | 1 ⁶ | 1 ^{8 1/2} | :29 | :32 | :29 ¹ | :28 ³ | 1:58 ⁴ | | nb | MooT | PicH | GrinAndWin | WnchstrPhnx | BrydwnWtNS |
| Jun26 | ⁴ Grvr ^{5/8} | ²⁵ ft | Qua | | :30 ² | 1:02 | 1:31 ⁴ | 2:02 | | 5 | 6 ^{11 1/2} | 6 ¹¹ | 5 ^{8 1/2} | 4 ⁶ | 4 ^{3 3/4} | :32 ³ | :31 ³ | :29 ² | :29 ¹ | 2:02 ⁴ | | nb | MooT | PicH | EtrnDlght | YBtShRcks | TopCut |
| 4 | 4-1 | Jason Ryan 170 Green-White (830-116-131-116-.274) Tr: Terry McKibbin (18-1-3-1-.166) | | | | | | | | | | | | | | | | | | | | 2024 | 0 | 0 | 0 | 0 | \$0 |
| | STRONGMAN HANOVER | Murray Cox,Rockwood,ON | | | | | | | | | | | | | | | | | | | | 2023 | 0 | 0 | 0 | 0 | \$0 |
| GREEN | B c 2 by Bettors Delight-Sawyer-Art Major HBG 25,000 Breeder: Hanover Shoe Farms Inc,Hanover,PA Last 5 Sts - \$0 Last 10 Sts - \$0 | | | | | | | | | | | | | | | | | | | | | | | | | | |
| Jun29 | ¹⁰ Wbs ^{7/8} | ¹⁸ sy-3 | 2yr-qua | | :30 ¹ | :59 ³ | 1:30 | 1:59 ¹ | | 4 | 4 ^{10 1/2} | 4 ¹⁰ | 4 ^{9 5} | 4 ^{2 1/2} | 1 ^h | :32 ¹ | :29 ² | :29 ² | :28 ¹ | 1:59 ¹ | | nb | BorT | McKT | StrngmnHnvr | SandySays | WickedMove |
| Jun22 | ¹³ Wbs ^{7/8} | ²⁵ ft | 2yr-qua | | :30 ⁴ | 1:01 ⁴ | 1:31 | 1:58 ² | | 3 | 7 ¹⁰ | 7 ^{14 1/2} | 7 ^{17 1/2} | 6 ²² | 7 ²⁶ | :32 ⁴ | :31 ⁴ | :29 ⁴ | :29 ¹ | 2:03 ³ | | nb | BorT | McKT | SsSprtsBt | HrbrtJmm | OutOffice |
| 5 | 2-1 | Travis Henry 170 Light Blue-White (1106-187-183-158-.308) Tr: R Gregg McNair (195-37-39-26-.345) | | | | | | | | | | | | | | | | | | | | 2024 | 1 | 0 | 1 | 0 | \$1,100 |
| | BOBBY BONE BREAKER | R Gregg McNair,Guelph,Grand Slam Stable,Walkerton,ON | | | | | | | | | | | | | | | | | | | | 2023 | 0 | 0 | 0 | 0 | \$0 |
| BLACK | B c 2 by Sportswriter-Hurricane Irene-Bettors Delight Breeder: R Gregg McNair,Guelph,ON Last 5 Sts - \$1,100 Last 10 Sts - \$1,100 | | | | | | | | | | | | | | | | | | | | | | | | | | |
| Jul1 | ⁵ Dres | ²² ft-1 | Nw1r3000lcd | 4400 | :29 ⁴ | 1:01 | 1:31 ² | 2:01 ² | ⁸ | 4 | 5 ^{6 3/4} | 5 ^{8 1/4} | 5 ^{4 3/4} | 3 ² | 2 ^{13 1/4} | :31 ¹ | :31 ² | :29 ⁴ | :29 ² | 2:01 ⁴ | ⁸⁵ | BorT | McNR | OffcrChs | BbbyBnBrkr | UndrcvrHll | |
| Jun22 | ¹¹ Wbs ^{7/8} | ²⁵ ft | 2yr-qua | | :29 ² | 1:01 ¹ | 1:30 ³ | 1:58 ¹ | | 4 | 1 ² | 3 ^{2 1/4} | 4 ^{4 1/4} | 3 ^{5 3/4} | 2 ^{3 3/4} | :29 ² | :32 ¹ | :29 ⁴ | :27 ³ | 1:59 | | nb | McND | McNR | TipOfTime | BbbyBnBrkr | WckdWstn |
| Jun14 | ¹⁰ Wbs ^{7/8} | ²⁰ ft-1 | 2yr-qua | | :30 ¹ | :59 | 1:27 ⁴ | 1:56 ¹ | | 5 | 2 ^{2 1/4} | 2 ^{2 1/4} | 2 ^{3 3/4} | 2 ³ | 3 ^{6 1/2} | :30 ³ | :28 ⁴ | :29 ¹ | :28 ⁴ | 1:57 ² | | nb | McND | McNR | CrprtBsns | PmchHnvr | BbbyBnBrkr |
| 6 | 10-1 | Austin Sorrie 163 Blue-Yellow (597-76-57-63-.215) Tr: Dominic Gladu (110-12-11-9-.191) | | | | | | | | | | | | | | | | | | | | 2024 | 0 | 0 | 0 | 0 | \$0 |
| | WINCHESTER PHOENIX | Francois Dupuis,Les Ecuries Phoenix,Ronald Kelly,Serge Leonard,QC | | | | | | | | | | | | | | | | | | | | 2023 | 0 | 0 | 0 | 0 | \$0 |
| YELLOW | B c 2 by Bettors Delight-Giggle Hanover-Well Said Breeder: Roger Bourgeois,9228 2599 Quebec Inc,Serge Leonard,George Papas,QC Last 5 Sts - \$0 Last 10 Sts - \$0 | | | | | | | | | | | | | | | | | | | | | | | | | | |
| Jul3 | ⁶ Grvr ^{5/8} | ²⁶ ft | 2yr-qua | | :29 | 1:01 | 1:30 ¹ | 1:58 ⁴ | | 1 | 3 ^{4 3/4} | 3 ^{3 1/4} | 2 ^{2 1/2} | 2 ⁶ | 2 ^{8 1/2} | :30 | :31 ⁴ | :28 ⁴ | :29 ⁴ | 2:00 ² | | nb | MacB | Glad | GrinAndWin | WnchstrPhnx | BrydwnWtNS |
| Jun26 | ⁵ Grvr ^{5/8} | ²⁵ ft | Qua | | :31 ¹ | 1:02 ³ | 1:32 ² | 2:02 ¹ | | 4 | 2 ² | 2 ^{2 1/4} | 4 ^{5 3/4} | 4 ^{3 3/4} | 2 ^{1 1/4} | :31 ³ | :31 ² | :30 ³ | :28 ⁴ | 2:02 ² | | nb | MacB | Glad | LrjnLkr | WnchstrPhnx | UpFrontBb |
| 7 | 5-2 | Colin Kelly 164 Orange-Black-White (626-93-83-89-.269) Tr: Jared Bako (260-60-40-27-.350) | | | | | | | | | | | | | | | | | | | | 2024 | 0 | 0 | 0 | 0 | \$0 |
| | LOUIE THE GREAT | David Kryway,Amherstburg,ON | | | | | | | | | | | | | | | | | | | | 2023 | 0 | 0 | 0 | 0 | \$0 |
| PINK | B g 2 by Dancin Lou-Tinkerbella-Shadow Play LEX-SEL 25,000 Breeder: Tara Hills Stud Ltd,Port Perry,ON Last 5 Sts - \$0 Last 10 Sts - \$0 | | | | | | | | | | | | | | | | | | | | | | | | | | |
| Jun22 | ⁷ Wbs ^{7/8} | ²⁵ ft | 2yr-qua | | :27 ⁴ | :56 ⁴ | 1:26 ³ | 1:54 ⁴ | | 5 | 2 ⁶ | 2 ¹² | 4 ⁷ | 5 ^{8 1/2} | 4 ^{7 1/4} | :29 | :30 ¹ | :28 ⁴ | :28 ¹ | 1:56 ¹ | | nb | JamJ | BakJ | GlowingLou | BnksBss | Sunsational |
| Jun5 | ¹¹ PcD ^{5/8} | ft | Qua 2yrccg | | :29 ¹ | :59 | 1:27 ¹ | 1:55 ³ | | 5 | 3 ^{4 1/4} | 3 ^{2 1/2} | 3 ^{5 1/2} | 4 ^{6 1/2} | 5 ^{10 3/4} | :30 | :29 ² | :28 ⁴ | :29 ³ | 1:57 ⁴ | | nb | MlM | BakJ | StnbrdgWzrd | WhlHsnvr | ThrstyThrsdy |
| May29 | ¹ PcD ^{5/8} | ft | Qua 2yrccg | | :30 | 1:00 ¹ | 1:29 ³ | 1:57 ³ | | 4 | 1 | 3 ³ | 3 ^{3 1/4} | 3 ^{3 3/4} | 3 ^{4 1/2} | :30 ³ | :30 ¹ | :29 ³ | :29 ¹ | 1:59 ³ | | nb | MlM | BakJ | StnbrdgWzrd | WhlHsnvr | PrtgThMn |

JOIN THE FUN!

All ages welcome!



NEIGHbourhood

- LEARN ABOUT HORSERACING
- GET FREE STUFF
- DO FUN ACTIVITIES
- AND MORE...

See GRR Ambassador, Tom, or a mutuel teller to receive your NEIGHbourhood activity bag!

grandriverraceway.com

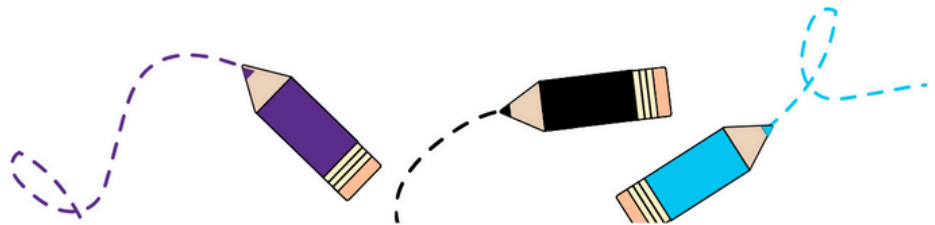

 THE GRANDWAY Lounge

TAKEOUT AVAILABLE.
Seating right next to the track!

Check out the menu at
thegrandway.com



PACE
1 MILE

\$0.20 TRIFECTA & EXACTA & \$0.20 SUPERFACTA & LATE PICK 4(8-9-10-11)
PURSE \$11000. HORSES & GELDINGS - PREFERRED 2 (W/O \$15,000 LAST 5 STARTS N/E). (STARTERS FOR
A PURSE OF \$18,000 OR MORE LAST START N/E)

WARM-UP PAD

PROBABLE FAVOURITES: 4-6-5-3

ASK FOR HORSE BY PROGRAM NUMBER

Table with columns: Date, Track, Cnd, Var, Class, Purse, 1/4, 1/2, 3/4, Fin, Fld, PP, 1/4, 1/2, 3/4, Str., Fin., 1/4, L1/2, L3/4, L1/4, Time, Odds, Drv, Trn, First, Second, Third. Rows 1-9 contain race details for various horses and jockeys.

9

PACE
1 MILE

\$0.20 TRIFECTA & EXACTA & \$0.20 SUPERFACTA & LATE PICK 3(9-10-11)
PURSE \$8000. PROSPECT SERIES: 2 YEAR OLD COLT & GELDING PACE. LEG 1. STARTING FEE \$100 CDN

WARM-UP PAD

PROBABLE FAVOURITES: 3-4-6-1

ASK FOR HORSE BY PROGRAM NUMBER

| Date | Track | Cnd | Var | Class | Purse | 1/4 | 1/2 | 3/4 | Fin | Fld | PP | 1/4 | 1/2 | 3/4 | Str. | Fin. | 1/4 | L 1/4 | L 3/4 | L 1/2 | Time | Odds | Drv | Trn | First | Second | Third | | | | |
|----------|-------------|---|-----|--------|------------|-------|------|------|------|------|----|-------------------------------|--------------------------------|--------------------------------|--------------------------------|--------------------------------|--------------------------------|-------|-------|-------|------|-------------------------|------------------|----------|-------------|-------------|--------------------------|--------------|--|--|--|
| 1 | 6-1 | EXIDOR | | | | | | | | | | | | | | | | | | | | 2024 | 0 | 0 | 0 | 0 | \$0 | | | | |
| | | Tyler Moore 170 Black-Blue-White (158-29-20-22-300) Tr: Donald Lindsey (88-10-13-14-.248) | | | | | | | | | | | | | | | | | | | | 2023 | 0 | 0 | 0 | 0 | \$0 | | | | |
| | | Glen Lindsey,Paul Kleinpaste,ON-William Alempijevic,KY-Garth Bechtel,ON | | | | | | | | | | | | | | | | | | | | Last 5 Sts - \$0 | | | | | Last 10 Sts - \$0 | | | | |
| | | B g 2 by Sunshine Beach-Voodoo Charm-Ponder LCYS 27,000 Breeder: Alan Bodin,Napanee,ON | | | | | | | | | | | | | | | | | | | | Last 5 Sts - \$0 | | | | | Last 10 Sts - \$0 | | | | |
| Jun26 | 5 | Grv | 5/8 | 25ft | Qua | :31 | 1:02 | 1:32 | 2:02 | 1 | 3 | 1 ² | 1 ² / ₄ | 2 ³ | 3 ³ | 4 ¹ / ₂ | :31 | :31 | :30 | :29 | 2:02 | nb | MooT | LinD | LrjnLkr | WnchstrPhnx | UpFrontBb | | | | |
| Jun19 | 5 | Grv | 5/8 | 31ft | 2yr-qua | :30 | 1:01 | 1:31 | 2:00 | 3 | 3 | 2 ³ / ₂ | 2 ⁵ | 2 ³ / ₂ | 2 ⁴ | 2 ⁷ / ₄ | :31 | :31 | :29 | :30 | 2:02 | nb | MooT | LinD | CrackShot | Exidor | LakeTime | | | | |
| 2 | 8-1 | BETTOR B HOME SOON | | | | | | | | | | | | | | | | | | | | 2024 | 1 | 0 | 0 | 0 | \$0 | | | | |
| | | Austin Sorrie 163 Blue-Yellow (597-76-57-63-.215) Tr: David Brown (39-2-1-5-.108) | | | | | | | | | | | | | | | | | | | | 2023 | 0 | 0 | 0 | 0 | \$0 | | | | |
| | | David Brown,Cannington,Jim Elburg,Sunderland,ON | | | | | | | | | | | | | | | | | | | | Last 5 Sts - \$0 | | | | | Last 10 Sts - \$0 | | | | |
| | | B c 2 by Bettors Delight-Rub N Tug-Art Major Breeder: David Brown,Cannington,Jim Elburg,Sunderland,ON | | | | | | | | | | | | | | | | | | | | Last 5 Sts - \$0 | | | | | Last 10 Sts - \$0 | | | | |
| Jun28 | 1 | KD | 5/8 | 21ft | 2yr-cond | 4700 | :29 | 1:01 | 1:30 | 1:59 | 6 | 2 | 5 ⁷ / ₂ | 5 ⁶ / ₂ | 6 ¹¹ | 6 ¹³ | 6 ¹⁷ / ₄ | :31 | :31 | :29 | :30 | 2:02 | 9 ⁸⁵ | GasR | BrDv | ForrestLeah | LydFrht | GoonedAgain | | | |
| Jun21 | 1 | KD | 5/8 | 26gd-1 | Qua | :30 | 1:00 | 1:30 | 1:58 | 4 | 4 | 6 ⁸ / ₂ | 6 ¹¹ | 6 ¹⁰ / ₂ | 6 ¹² / ₂ | 6 ¹⁵ | :31 | :30 | :29 | :29 | 2:01 | nb | BrDv | BrDv | ForrestLeah | ApacheCreek | TnChddr | | | | |
| 3 | 5-2 | WICKED MOVE | | | | | | | | | | | | | | | | | | | | 2024 | 0 | 0 | 0 | 0 | \$0 | | | | |
| | | Paul Davies 157 Blue-Green-Yellow (20-3-1-1-.194) Tr: Paul Davies (17-3-2-1-.261) | | | | | | | | | | | | | | | | | | | | 2023 | 0 | 0 | 0 | 0 | \$0 | | | | |
| | | Paul & Nicole Davies,Arthur,ON | | | | | | | | | | | | | | | | | | | | Last 5 Sts - \$0 | | | | | Last 10 Sts - \$0 | | | | |
| | | B g 2 by McWicked-Ireneonthemove-Powerful Toy LEX-SEL 10,000 Breeder: Winbak Farm,Chesapeake City,MD | | | | | | | | | | | | | | | | | | | | Last 5 Sts - \$0 | | | | | Last 10 Sts - \$0 | | | | |
| Jun29 | 10 | Wbs | 7/8 | 18sy-3 | 2yr-qua | | :30 | :59 | 1:30 | 1:59 | 1 | 3 | 3 ⁶ | 3 ³ / ₂ | 3 ³ / ₂ | 3 ¹ / ₄ | 3 ¹ / ₄ | :31 | :28 | :30 | :28 | 1:59 | nb | DavP | DavP | StrngmnHnvr | SandySays | WickedMove | | | |
| Jun22 | 13 | Wbs | 7/8 | 25ft | 2yr-qua | | :30 | 1:01 | 1:31 | 1:58 | 4 | 4 | 5 ⁶ / ₂ | 5 ¹⁰ / ₂ | 5 ⁷ / ₄ | 5 ⁸ / ₂ | 5 ⁶ / ₄ | :32 | :31 | :28 | :27 | 1:59 | nb | DavP | DavP | SsSprtsBt | HrbritJmm | OutOffice | | | |
| 4 | 3-1 | SEAS THE DAY | | | | | | | | | | | | | | | | | | | | 2024 | 1 | 0 | 0 | 0 | \$0 | | | | |
| | | Paul MacKenzie 160 Red-Black-White (446-30-58-53-.179) Tr: Stephen Gillard (13-0-2-1-.111) | | | | | | | | | | | | | | | | | | | | 2023 | 0 | 0 | 0 | 0 | \$0 | | | | |
| | | Stephen & Marilyn Gillard,Innerkip,ON | | | | | | | | | | | | | | | | | | | | Last 5 Sts - \$0 | | | | | Last 10 Sts - \$0 | | | | |
| | | B r c 2 by Your Nemesis-No Time For Talkin-Well Said Breeder: Stephen & Marilyn Gillard,Innerkip,ON | | | | | | | | | | | | | | | | | | | | Last 5 Sts - \$0 | | | | | Last 10 Sts - \$0 | | | | |
| Jun26 | 4 | Grv | 5/8 | 25ft | 2yr-qua | | :30 | 1:01 | 1:31 | 2:00 | 1 | 1 | 7 ¹³ / ₄ | 7 ¹⁰ | 4 ⁰³ | 1 ³ / ₄ | 2 ⁿ | :33 | :30 | :28 | :28 | 2:00 | nb | DesR | GilS | ThLstMrtn | SeasTheDay | Cnmndzpnch | | | |
| Jun21 | 3 | Wbs | 7/8 | 25ft | 2yr-nw1rft | 16000 | :28 | :58 | 1:27 | 1:54 | 7 | x3 | 7 ²¹ / ₂ | 7 ¹⁶ / ₂ | 7 ¹² / ₂ | 7 ²⁰ / ₄ | 7 ²⁰ / ₄ | :32 | :28 | :28 | :28 | 1:58 | 35 ⁶⁵ | McCB | GilS | PowerCode | FthAndFv | ScrchnAnltch | | | |
| Jun8 | 5 | Wbs | 7/8 | 17ft-1 | Qua | | :31 | 1:01 | 1:30 | 1:58 | 5 | 5 | 3 ⁴ / ₂ | 3 ⁴ / ₂ | 3 ³ / ₂ | 4 ⁵ | 3 ⁷ / ₄ | :31 | :30 | :28 | :28 | 1:59 | nb | McCB | GilS | StringChc | PowerCode | SeasTheDay | | | |
| Jun1 | 5 | Wbs | 7/8 | 22ft | 2yr-qua | | :31 | 1:02 | 1:33 | 2:02 | 6 | 6 | 1 ⁰ / ₂ | 1 ¹ / ₂ | 1 ⁿ | 1 ¹ / ₂ | 1 ¹ | :31 | :31 | :31 | :28 | 2:02 | nb | McCB | GilS | SeasTheDay | StylishStill | Baroness | | | |
| 5 | 10-1 | UP FRONT BB | | | | | | | | | | | | | | | | | | | | 2024 | 0 | 0 | 0 | 0 | \$0 | | | | |
| | | Ryan Holliday 145 Brown-Gold (16-3-1-2-.263) Tr: David Holliday (21-4-2-3-.291) | | | | | | | | | | | | | | | | | | | | 2023 | 0 | 0 | 0 | 0 | \$0 | | | | |
| | | David & Ben Holliday,Mount Forest,ON | | | | | | | | | | | | | | | | | | | | Last 5 Sts - \$0 | | | | | Last 10 Sts - \$0 | | | | |
| | | B c 2 by Stag Party-Try N Keep Up-Western Terror Breeder: Best Bet Stables Lic,Boca Raton,FL | | | | | | | | | | | | | | | | | | | | Last 5 Sts - \$0 | | | | | Last 10 Sts - \$0 | | | | |
| Jun26 | 5 | Grv | 5/8 | 25ft | Qua | | :31 | 1:02 | 1:32 | 2:02 | 5 | 5 | 3 ³ / ₄ | 3 ³ / ₄ | 3 ⁰³ / ₄ | 2 ² / ₂ | 3 ¹ / ₂ | :32 | :31 | :29 | :29 | 2:02 | nb | HolR | Hold | LrjnLkr | WnchstrPhnx | UpFrontBb | | | |
| 6 | 4-1 | BABBLING BILLY | | | | | | | | | | | | | | | | | | | | 2024 | 0 | 0 | 0 | 0 | \$0 | | | | |
| | | Brett Macdonald 135 Burgundy-White-Black (809-109-110-108-.254) Tr: Murray Brethour (117-18-16-21-.289) | | | | | | | | | | | | | | | | | | | | 2023 | 0 | 0 | 0 | 0 | \$0 | | | | |
| | | Murray Brethour,Kevin McKinlay,Vincent & Pino Albanese,ON | | | | | | | | | | | | | | | | | | | | Last 5 Sts - \$0 | | | | | Last 10 Sts - \$0 | | | | |
| | | B c 2 by Stag Party-Fresh Eyes-Mach Three Breeder: Let It Ride Stables Inc,Boca Raton,FL | | | | | | | | | | | | | | | | | | | | Last 5 Sts - \$0 | | | | | Last 10 Sts - \$0 | | | | |
| Jun29 | 2 | GeoD | 5/8 | 27gd-2 | Qua | | :30 | :59 | 1:29 | 2:01 | 4 | 4 | 2 ³ / ₄ | 1 ² / ₂ | 1 ² | 1 ¹ / ₄ | 2 ^{ns} | :31 | :28 | :29 | :31 | 2:01 | nb | RaeB | BreM | BigBrass | BbblingBilly | GrumpyBalou | | | |
| Jun22 | 2 | GeoD | 5/8 | 21gd-2 | Qua | | :28 | :56 | 1:26 | 1:57 | 2 | 2 | 4 ¹⁰ | 4 ²⁴ | 3 ²⁸ | 3 ³⁰ | 3 ³³ | :30 | :30 | :30 | :32 | 2:04 | nb | RaeB | BreM | Ladytario | FtTnCptn | BbblingBilly | | | |

10

PACE
1 MILE

\$0.20 TRIFECTA & EXACTA & \$0.20 SUPERFACTA & DAILY DOUBLE (Races 10 and 11)
PURSE \$8000. PROSPECT SERIES: 2 YEAR OLD FILLY PACE. LEG 1. STARTING FEE \$100 CDN.

WARM-UP PAD

PROBABLE FAVOURITES: 5-2-1-6

ASK FOR HORSE BY PROGRAM NUMBER

| Date | Track | CCndVar | Class | Purse | 1/4 | 1/2 | 3/4 | Fin | Fld | PP | 1/4 | 1/2 | 3/4 | Str. | Fin. | 1/4 | L ¹ / ₄ | L ¹ / ₂ | L ³ / ₄ | L ¹ / ₄ | Time | Odds | Drv | Trn | First | Second | Third | | |
|----------|---|---|--------------|------------------|------------------|-------------------|-------------------|-------------------|-----|------------------|--------------------------------|---|--|--|---|-----------------------|----------------------------------|-------------------------------|-------------------------------|-------------------------------|------------------|------|-----------|----------------------|-------------|--------------|-------|--|--|
| 1 | 3-1 | Samuel Fillion 155 Blue-White (916-144-144-151-.299) | | | | | | | | | | | | | Tr: Terry McKibbin (18-1-3-1-.166) | 2024 | 0 | 0 | 0 | 0 | \$0 | | | | | | | | |
| | STELLERMANIPULATION | | | | | | | | | | | Tr: M&s Racing Stable Inc, Rockwood, Paul Badder, Croton, ON | 2023 | 0 | 0 | 0 | 0 | \$0 | | | | | | | | | | | |
| RED | B f 2 by Control The Moment-Four Starzz Meliss-Cambest LCYS 23,000 | | | | | | | | | | | | Breeder: Susan Zammit, Hillsburgh, ON | Last 5 Sts - \$0 | | | | | Last 10 Sts - \$0 | | | | | | | | | | |
| Jun28 | ⁹ Wbs ⁷ / ₈ | ¹⁸ ft | 2yr-f-qua | :29 ³ | :59 | 1:28 ¹ | 1:55 ⁴ | | 4 | i3 ¹¹ | 4 ²¹ | 4 ²² | 4 ²¹ | 2 ²³ | :31 ³ | :31 ³ | :29 ² | :27 ⁴ | 2:00 ² | nb | McCB | McKT | Onfrmybby | Stllrmpitn | Mafalda | | | | |
| 2 | 5-2 | Tyler Moore 170 Black-Blue-White (158-29-20-22-.300) | | | | | | | | | | | | | Tr: Carl Jamieson (64-8-9-8-.244) | 2024 | 1 | 0 | 0 | 0 | \$0 | | | | | | | | |
| | GURL SWAG | | | | | | | | | | | Tr: Jett Jamieson, Guelph, Carolyn Mac Isaac, Milton, ON | 2023 | 0 | 0 | 0 | 0 | \$0 | | | | | | | | | | | |
| BLUE | B f 2 by Bettors Delight-Gurl Band K-Rock N Roll Heaven HBG 4,000 | | | | | | | | | | | | Breeder: Winning Key Inc, Leechburg, PA | Last 5 Sts - \$0 | | | | | Last 10 Sts - \$0 | | | | | | | | | | |
| Jun29 | ¹ Wbs ⁷ / ₈ | ²⁴ ft | 2f-nw1r5000I | 16000 | :28 ¹ | :56 ² | 1:25 ¹ | 1:53 ² | 10 | 1 | 5 ⁵ | 5 ⁸ / ₂ | 5 ⁵ / ₃ / ₄ | 5 ¹¹ / ₂ | 6 ¹⁵ / ₃ / ₄ | :29 ¹ | :28 ² | :28 ⁴ | :30 ¹ | 1:56 ³ | 24 ⁵⁰ | JamJ | JamC | Wickedpace | PrftclyChc | BlowinDoe | | | |
| Jun13 | ⁴ Wbs ⁷ / ₈ | ²² ft | 2yr-f-qua | | :31 ³ | 1:01 ² | 1:30 ³ | 1:58 ⁴ | | 4 | 1 ¹ / ₂ | 2 ¹ / ₂ | 2 ¹ / ₂ | 2 ¹ / ₂ | 4 ³ / ₂ | :31 ³ | :30 | :29 ¹ | :28 ³ | 1:59 ² | nb | JamJ | JamC | WckdNSnglOddsOnFtMny | PrftclyChc | | | | |
| Jun5 | ² Grvr ⁵ / ₈ | ²⁵ ft | Qua | | :30 | 1:00 ³ | 1:30 | 2:00 | | 2 | 2 ² / ₂ | 2 ² | 2 ² | 2 ² | 2 ¹ / ₄ | :30 ² | :30 ³ | :29 ² | :29 ⁴ | 2:00 ¹ | nb | JamJ | JamC | Lckdwthorwd | GurlSwag | SmMghtSy | | | |
| 3 | 6-1 | Anthony Haughan 185 Green-White-Gold (397-51-59-55-.257) | | | | | | | | | | | | | Tr: Luc Blais (82-17-14-10-.342) | 2024 | 0 | 0 | 0 | 0 | \$0 | | | | | | | | |
| | STONEBRIDGE GEORJA | | | | | | | | | | | Tr: Determination, Montreal, QC | 2023 | 0 | 0 | 0 | 0 | \$0 | | | | | | | | | | | |
| WHITE | B f 2 by Bettors Delight-Rock N Soul-Rocknroll Hanover LEX-SEL 250,000 | | | | | | | | | | | | Breeder: Angie Stiller, London, ON | Last 5 Sts - \$0 | | | | | Last 10 Sts - \$0 | | | | | | | | | | |
| Jun19 | ² Grvr ⁵ / ₈ | ³¹ ft | 2yr-qua | | :30 ³ | 1:02 | 1:32 | 2:01 ² | | 3 | 3 ³ / ₄ | 3 ⁴ / ₂ | 4 ⁴ / ₄ | 4 ⁶ / ₃ / ₄ | 4 ⁷ | :31 ² | :31 ² | :30 ¹ | :29 ⁴ | 2:02 ⁴ | nb | YouS | Blal | Gooseberry | YBtShRcks | BabyBelle | | | |
| 4 | 8-1 | J Bradley Harris 155 White-Green-Black (654-90-84-69-.244) | | | | | | | | | | | | | Tr: Tim Myers (81-13-10-14-.286) | 2024 | 0 | 0 | 0 | 0 | \$0 | | | | | | | | |
| | SAYONARA SEELSTER | | | | | | | | | | | Tr: David Omicioli, Macomb, MI | 2023 | 0 | 0 | 0 | 0 | \$0 | | | | | | | | | | | |
| GREEN | B f 2 by Bettors Delight-Satomie Hanover-Captaintreacherous LCYS 12,000 | | | | | | | | | | | | Breeder: Seelster Farms Inc, Lucan, ON | Last 5 Sts - \$0 | | | | | Last 10 Sts - \$0 | | | | | | | | | | |
| Jun28 | ¹ Wbs ⁷ / ₈ | ¹⁸ ft | 2yr-f-qua | | :30 ² | 1:00 ⁴ | 1:30 ⁴ | 1:57 ⁴ | | 7 | 7 ¹² / ₂ | 7 ¹⁴ | 7 ¹³ | 6 ¹⁶ | 5 ¹⁷ | :32 ⁴ | :30 ⁴ | :29 ⁴ | :27 ⁴ | 2:01 ¹ | nb | JonT | PerJ | RvrsRtrn | Chllnntbch | KitKak | | | |
| Jun13 | ⁴ Wbs ⁷ / ₈ | ²² ft | 2yr-f-qua | | :31 ³ | 1:01 ² | 1:30 ³ | 1:58 ⁴ | | 7 | 7 ¹² / ₄ | 7 ¹² / ₃ / ₄ | 7 ¹³ / ₄ | 6 ¹¹ / ₂ | 6 ²⁰ | :34 | :30 | :29 ² | :29 ² | 2:02 ⁴ | nb | JonT | PerJ | WckdNSnglOddsOnFtMny | PrftclyChc | | | | |
| 5 | 2-1 | Jason Ryan 170 Green-White (830-116-131-116-.274) | | | | | | | | | | | | | Tr: Craig Barss (22-3-3-5-.287) | 2024 | 0 | 0 | 0 | 0 | \$0 | | | | | | | | |
| | NIGHT DANCER | | | | | | | | | | | Tr: Nurko Sokolovic, Waterloo, Craig Barss, Cobourg, ON | 2023 | 0 | 0 | 0 | 0 | \$0 | | | | | | | | | | | |
| BLACK | B f 2 by Dancin Lou-Midnight Jet-Jeremes Jet | | | | | | | | | | | | Breeder: Nurko Sokolovic, Waterloo, Craig Barss, Cobourg, ON | Last 5 Sts - \$0 | | | | | Last 10 Sts - \$0 | | | | | | | | | | |
| Jul2 | ⁸ Wbs ⁷ / ₈ | ²⁰ ft | 2yr-f-qua | | :30 | :59 ³ | 1:29 ³ | 1:57 ³ | | 2 | 3 ⁵ / ₄ | 3 ³ / ₂ | 3 ³ / ₄ | 4 ³ / ₄ | 3 ³ / ₄ | :31 | :29 ¹ | :30 ¹ | :27 ² | 1:57 ⁴ | nb | JonT | BarC | HghlndDlght | MystcMmnt | NightDancer | | | |
| Jun21 | ³ Wbs ⁷ / ₈ | ²³ ft | 2yr-f-qua | | :30 ² | 1:01 ¹ | 1:29 ⁴ | 1:57 ² | | 4 | 6 ⁸ / ₄ | 6 ⁹ / ₄ | 6 ¹¹ / ₂ | 6 ⁹ | 5 ⁹ | :32 | :31 ¹ | :28 ⁴ | :27 ¹ | 1:59 ¹ | nb | JonT | BarC | Dee | AvaSeelster | AprtShdws | | | |
| Jun13 | ² Wbs ⁷ / ₈ | ²² ft | 2yr-f-qua | | :31 ⁴ | 1:01 ⁴ | 1:30 ² | 1:58 ² | | 7 | 5 ⁷ / ₂ | 5 ⁸ / ₄ | 5 ¹¹ / ₄ | 5 ⁷ / ₂ | 6 ¹⁵ / ₄ | :33 ¹ | :30 | :29 ² | :28 ⁴ | 2:01 ² | nb | JamJ | BarC | Dee | SpldBty | DearAbbey | | | |
| 6 | 4-1 | Travis Henry 170 Light Blue-White (1106-187-183-158-.308) | | | | | | | | | | | | | Tr: Zachary Carroll (63-4-11-16-.245) | ft Q2:01 ¹ | Grvr ⁵ / ₈ | 2024 | 0 | 0 | 0 | 0 | \$0 | | | | | | |
| | BB BALLYKEEL | | | | | | | | | | | Tr: Ballykeel Racing Inc, Tillsonburg, ON | 2023 | 0 | 0 | 0 | 0 | \$0 | | | | | | | | | | | |
| YELLOW | B f 2 by Big Bad John-Boom Ballykeelbabe-Boomboom Ballykeel | | | | | | | | | | | | Breeder: Ballykeel Racing Inc, Tillsonburg, ON | Last 5 Sts - \$0 | | | | | Last 10 Sts - \$0 | | | | | | | | | | |
| Jun26 | ³ Grvr ⁵ / ₈ | ²⁵ ft | 2yr-qua | | :29 ⁴ | 1:01 ² | 1:31 ² | 2:01 ¹ | | 4 | 3 ⁴ / ₂ | 3 ³ / ₂ | 3 ³ / ₄ | 3 ² / ₂ | 1 ^{nk} | :30 ³ | :31 ² | :30 ¹ | :29 | 2:01 ¹ | nb | HeTs | CarZ | BbBallykeel | LakeTime | SngngWthJmmy | | | |

Grand River Raceway Race Night Schedule

June - September | Monday/Wednesday/Friday | Post Time: 6:30 pm



2024

| JUNE | | | | | | |
|------|----|----|----|----|----|----|
| S | M | T | W | T | F | S |
| | | | | | | 1 |
| 2 | 3 | 4 | 5 | 6 | 7 | 8 |
| 9 | 10 | 11 | 12 | 13 | 14 | 15 |
| 16 | 17 | 18 | 19 | 20 | 21 | 22 |
| 23 | 24 | 25 | 26 | 27 | 28 | 29 |
| 30 | | | | | | |

| JULY | | | | | | |
|------|----|----|----|----|----|----|
| S | M | T | W | T | F | S |
| | 1 | 2 | 3 | 4 | 5 | 6 |
| 7 | 8 | 9 | 10 | 11 | 12 | 13 |
| 14 | 15 | 16 | 17 | 18 | 19 | 20 |
| 21 | 22 | 23 | 24 | 25 | 26 | 27 |
| 28 | 29 | 30 | 31 | | | |

| AUGUST | | | | | | |
|--------|----|----|----|----|----|----|
| S | M | T | W | T | F | S |
| | | | | 1 | 2 | 3 |
| 4 | 5 | 6 | 7 | 8 | 9 | 10 |
| 11 | 12 | 13 | 14 | 15 | 16 | 17 |
| 18 | 19 | 20 | 21 | 22 | 23 | 24 |
| 25 | 26 | 27 | 28 | 29 | 30 | 31 |

| SEPTEMBER | | | | | | |
|-----------|----|----|----|----|----|----|
| S | M | T | W | T | F | S |
| 1 | 2 | 3 | 4 | 5 | 6 | 7 |
| 8 | 9 | 10 | 11 | 12 | 13 | 14 |
| 15 | 16 | 17 | 18 | 19 | 20 | 21 |
| 22 | 23 | 24 | 25 | 26 | 27 | 28 |
| 29 | 30 | | | | | |

*Monday, August 5 - Industry Day; Post time: 12:30pm

7445 Wellington County Road 21, Elora, ON N0B1S0

grandriverraceway.com • 519-846-5455



SIRES STAKES
1974-2024

YOU ARE INVITED
to attend the Ontario Sires Stakes
50th Anniversary Celebration Events
AT A TRACK NEAR YOU

50th Anniversary Celebration Dates

| | | | |
|-------------------------------------|---|---|---|
| Flamboro Downs May 19 | Woodbine Mohawk Park May 25 | The Raceway at WFD May 31 | Rideau Carleton Raceway June 23 |
| Dresden Raceway July 1 | Clinton Raceway July 7 | Kawartha Downs July 19 | Georgian Downs August 11 |
| Hanover Raceway August 24 | Grand River Raceway September 6 | Hiawatha Horse Park September 7 | |

GRAND RIVER Raceway

RACE DATES

| Date | ASG | SERIES | Leg | Date | ASG | SERIES | Leg |
|----------------------|-----|------------|-----|-------------------------|-----|----------------|-----|
| Monday, July 8 | 2CP | PROSPECT | 1 | Friday, August 30 | 2CT | PROSPECT | 4A |
| Monday, July 8 | 2FP | PROSPECT | 1 | Wednesday, September 4 | 2CP | PROSPECT | 4B |
| Friday, July 12 | 2FT | PROSPECT | 1 | Friday, September 6 | 2FT | GOLD LEG | 4 |
| Friday, July 12 | 2CT | PROSPECT | 1 | Friday, September 6 | 2CT | GOLD LEG | 4 |
| Monday, July 15 | 3CP | PROSPECT | 3 | Monday, September 9 | 2FP | PROSPECT | 4B |
| Friday, July 19 | 2CP | PROSPECT | 2 | Wednesday, September 11 | 3FP | PROSPECT | 5 |
| Friday, August 2 | 2FT | PROSPECT | 3A | Friday, September 13 | 2CT | GRASSROOTS | 5 |
| Monday, August 5 | 3CP | GRASSROOTS | 4 | Monday, September 16 | 2FT | GRASSROOTS | 5 |
| Wednesday, August 7 | 2FP | PROSPECT | 3A | Wednesday, September 18 | 2FT | PROSPECT | 5A |
| Monday, August 12 | 3FT | GOLD LEG | 4 | Friday, September 27 | 3CP | PROSPECT FINAL | |
| Wednesday, August 14 | 3CT | GOLD LEG | 4 | Friday, September 27 | 3FP | PROSPECT FINAL | |
| Monday, August 26 | 3CT | PROSPECT | 4B | Friday, September 27 | 3CT | PROSPECT FINAL | |
| Friday, August 30 | 2FT | PROSPECT | 4A | Friday, September 27 | 3FT | PROSPECT FINAL | |

PROSPECT FINALS
\$120,000 in purses
Grand River Raceway
3YO: September 27

The Raceway at WFD
2YO: October 11

GRASSROOTS CHAMPIONSHIPS
\$600,000 in purses
Woodbine Mohawk Park
September 28

SUPER FINALS
\$2.4 Million in purses
Woodbine Mohawk Park
October 12

COMPLETE SCHEDULE



The OSS Program is administered by Ontario Racing
ontarioracing.com



grandriverraceway.com



oss.ontarioracing.com

Schedule accurate as at March 25, 2024. Please note that all dates are subject to change and it is recommended to confirm dates and post times with the track. For complete OSS information including schedules, stats, leader boards and more, please visit oss.ontarioracing.com. Complete track information may be found at ontarioracing.com

Grand River Drivers by Wins June 5, 2024 - June 28, 2024

| DRIVERS | minimum of 5 starts | | | | MONEY | URS | WIN |
|---------------------|---------------------|-----|-----|-----|--------|-------|-----|
| | Sts | 1st | 2nd | 3rd | | | |
| Henry Travis J | 77 | 16 | 10 | 9 | 87,087 | .3189 | 21% |
| Macdonald Brett A | 65 | 13 | 8 | 8 | 70,252 | .3094 | 20% |
| Ryan Jason D | 70 | 13 | 13 | 13 | 87,707 | .3508 | 19% |
| Sorrie Austin | 55 | 9 | 7 | 5 | 50,589 | .2646 | 16% |
| Haughan Anthony P | 57 | 8 | 6 | 10 | 49,448 | .2573 | 14% |
| Harris J Bradley | 43 | 7 | 7 | 11 | 49,269 | .3385 | 16% |
| Kelly Colin | 51 | 7 | 3 | 2 | 37,702 | .1830 | 14% |
| Ratchford Todd | 28 | 6 | 5 | 2 | 30,802 | .3373 | 21% |
| Moore Tyler | 30 | 5 | 4 | 3 | 31,079 | .2741 | 17% |
| Cullen Travis A | 18 | 3 | 2 | 1 | 17,150 | .2469 | 17% |
| Hudon Steven | 23 | 3 | 2 | 4 | 19,180 | .2367 | 13% |
| Mcclure Bob | 7 | 3 | 1 | 2 | 14,763 | .6032 | 43% |
| Spence Dale Pr | 20 | 2 | 3 | 2 | 17,735 | .2167 | 10% |
| Young Scott R | 29 | 2 | 2 | 4 | 18,665 | .1533 | 7% |
| Baillargeon Mario J | 7 | 1 | 1 | 1 | 7,084 | .2698 | 14% |
| Coulter Scott | 57 | 1 | 6 | 9 | 24,943 | .1287 | 2% |
| Desroche Ryan P | 12 | 1 | 0 | 0 | 6,457 | .0833 | 8% |
| Fillion Samuel | 31 | 1 | 8 | 7 | 23,104 | .2509 | 3% |
| Hudon Phillippe | 6 | 1 | 1 | 1 | 7,360 | .3148 | 17% |
| Macdonell Mark A | 7 | 1 | 0 | 1 | 4,904 | .1905 | 14% |
| Renaud Jean Bernard | 14 | 1 | 4 | 0 | 10,913 | .2302 | 7% |
| Rooney Garrett L | 12 | 1 | 1 | 3 | 10,433 | .2130 | 8% |
| Whelan Michael W | 14 | 1 | 2 | 1 | 9,448 | .1746 | 7% |
| Day Natasha K | 5 | 0 | 2 | 0 | 3,475 | .2222 | 0% |
| Gagnon Jimmy | 9 | 0 | 1 | 0 | 2,990 | .0617 | 0% |

Grand River Trainers by Wins June 5, 2024 - June 28, 2024

| TRAINERS | minimum of 5 starts | | | | MONEY | URS | WIN |
|------------------------|---------------------|-----|-----|-----|--------|-------|-----|
| | Sts | 1st | 2nd | 3rd | | | |
| Lendvoy Ashley | 19 | 7 | 3 | 1 | 27,124 | .4737 | 37% |
| Dupont Marie Helene | 13 | 6 | 4 | 1 | 31,925 | .6581 | 46% |
| Bossence Kyle J | 14 | 5 | 1 | 2 | 20,117 | .4444 | 36% |
| Libby Jason A | 9 | 5 | 0 | 0 | 18,905 | .5556 | 56% |
| Cullen Jodie M | 19 | 4 | 2 | 2 | 20,534 | .3041 | 21% |
| Moreau Richard | 16 | 3 | 3 | 1 | 19,402 | .3125 | 19% |
| Toscani Laura | 23 | 3 | 2 | 3 | 18,310 | .2222 | 13% |
| Beaton Anthony B | 9 | 2 | 0 | 1 | 8,340 | .2593 | 22% |
| Boyd Rod V | 7 | 2 | 0 | 3 | 8,648 | .4286 | 29% |
| Crone Meg J | 9 | 2 | 1 | 2 | 11,112 | .3580 | 22% |
| Dunbar Brent G | 6 | 2 | 0 | 1 | 7,696 | .3889 | 33% |
| Dupuis Matthew D | 15 | 2 | 0 | 1 | 12,414 | .1556 | 13% |
| Hollingsworth Benjamin | 14 | 2 | 2 | 2 | 15,003 | .2698 | 14% |
| Kwietniowski Michael J | 7 | 2 | 1 | 1 | 10,274 | .4127 | 29% |
| Moiseyev Jack G | 5 | 2 | 0 | 0 | 6,530 | .4000 | 40% |
| Ratchford Mary M | 14 | 2 | 4 | 1 | 14,083 | .3254 | 14% |
| Ryan Jason D | 12 | 2 | 0 | 2 | 10,955 | .2222 | 17% |
| Steacy Shawn F | 6 | 2 | 1 | 1 | 9,790 | .4815 | 33% |
| Walker Julie A | 15 | 2 | 4 | 0 | 13,813 | .2815 | 13% |
| Blais Luc | 6 | 1 | 1 | 2 | 7,170 | .3704 | 17% |
| Budd William W | 5 | 1 | 0 | 0 | 4,346 | .2000 | 20% |
| Cecchin Kathy L | 6 | 1 | 0 | 1 | 5,544 | .2222 | 17% |
| Frey David K | 5 | 1 | 1 | 1 | 6,707 | .3778 | 20% |
| Fritz Dale W | 6 | 1 | 2 | 0 | 6,150 | .3519 | 17% |
| Harding Nathan L | 5 | 1 | 0 | 1 | 4,116 | .2667 | 20% |

Winning Post Positions June 5, 2024 - June 28, 2024

| | Pace | | | | | | | | | |
|--------|------|------|------|------|------|-----|-----|-----|------|--|
| | 1 | 2 | 3 | 4 | 5 | 6 | 7 | 8 | 9 | |
| Starts | 80 | 80 | 80 | 80 | 80 | 77 | 64 | 39 | 34 | |
| Wins | 22 | 10 | 8 | 9 | 16 | 6 | 5 | 0 | 4 | |
| Win% | 27.5 | 12.5 | 10.0 | 11.3 | 20.0 | 7.8 | 7.8 | 0.0 | 11.8 | |

| | Trot | | | | | | | | | |
|--------|------|------|------|------|------|-----|-----|------|------|--|
| | 1 | 2 | 3 | 4 | 5 | 6 | 7 | 8 | 9 | |
| Starts | 29 | 29 | 29 | 29 | 29 | 29 | 27 | 19 | 15 | |
| Wins | 2 | 4 | 5 | 6 | 6 | 2 | 0 | 2 | 2 | |
| Win% | 6.9 | 13.8 | 17.2 | 20.7 | 20.7 | 6.9 | 0.0 | 10.5 | 13.3 | |



Winning Favourite June 5, 2024 - June 28, 2024

| | |
|---------------------------------|----------|
| Races | 109 |
| Favourites or co-Favourites | 111 |
| Favourites finishing 1st | 63 56.8% |
| Favourites finishing 2nd | 21 18.9% |
| Favourites finishing 3rd | 7 6.3% |
| Favourites finishing 4th - 11th | 20 18.0% |

Winning Trips

June 5 to June 28, 2024. Includes 109 races. Table shows the position of the winner at 1/2 and 3/4 points. Percentages not indicated for 4th through 9th as not all races had full fields.

| | | | | | | | | | |
|-----|------|------|------|----|----|---|---|---|---|
| | 1 | 2 | 3 | 4 | 5 | 6 | 7 | 8 | 9 |
| 1/2 | 51 | 14 | 14 | 16 | 10 | 3 | 1 | 0 | 0 |
| 3/4 | 46.8 | 12.8 | 12.8 | | | | | | |
| | 60 | 23 | 10 | 9 | 4 | 2 | 1 | 0 | 0 |
| | 55.0 | 21.1 | 9.2 | | | | | | |

Pari-mutuel wagering is conducted by:
Woodbine Entertainment Group

Racing is Conducted by:

Grand River Raceway Corporation

7445 Wellington County Rd. 21
Elora, ON • N0B 1S0
Admin: (519) 846-5455
Email: info@grandriverraceway.com
Web: www.grandriverraceway.com

Grand River Raceway Corporation

Chair G. Green
Director D. Whale
Director B. Ross
Director K. Giddy
Director I. Scott
Director D. Key

Racing Officials

Associate Judge Emma Pote
Associate Judge Larry Hughes
Associate Judge Andrew VantWout
Associate Judge K. Giddy
Track Veterinarian P. Meyers D.V.M
Race Secretary T. O'Sullivan
Race Office C. Pattison
Starter M. Strome
Paddock Judge L. Jackson
Charter R. Cudmore
Announcer G. Guy
Photographer Tiffany Chantel Photography (519-889-1049)

Management Team

Raceway Manager J. MacDonell
Vice President - Operations K. Giddy
Vice President - Finance I. Scott
Facilities Manager D. McCaig
Human Resources Manager R. Edmondson

A.G.C.O.

Chair D. Forestell
Vice Chair P. Stoyan
Member H. Reinhart
Member N. Desai
Member D. McLarty
Member C. Vaccarino

AGCO ADMINISTRATION

CEO & Registrar Dr. K. Schnarr
Chief Operating Officer D. Forestell
Director Regulatory Compliance Branch B. Stone
Director Regulatory Compliance Branch J. Locke
Senior Manager Racing M. Wilson
Manager Racing T. Durand
Acting Manager Racing D. Moretti
Senior Manager, Veterinarian Services Dr. A. Chambers
Manager Veterinarian Services P. Chesterfield

First Turn Printing

The Official Program is published each racing day by First Turn Printing Office: 12 Dawson Road, Unit 3 Orangeville, Ontario, Canada. L9W 2W2. Telephone (519) 938-1523. © 2023 First Turn Printing. All rights reserved. Material printed herein may not be reproduced, retransmitted, or stored in any data retrieval system without the written permission of the copyright owners. Opinions expressed and information published herein are not to be construed as encouragement to wager. Every effort is made to ensure the accuracy of the information contained herein but First Turn Printing and the racing association cannot accept any responsibility for loss or inconvenience attributed to errors or omissions.

Children

Children are welcome at Grand River Raceway, but must be under adult supervision at ALL times.

Program Policy – Grand River Raceway 'live' racing programs only:

If less than 5 races have run, guests may exchange the program for another 'live' program. The actual canceled program must be presented for exchange. No refunds.

If 5 or more races have run, there will be no exchange.

General Operations

Supervision of the pari-mutuel betting and drug control services is provided by the Canadian Pari-Mutuel Agency (CPMA), a division of Agriculture Canada. All pools are calculated and distributed in accordance with these Regulations. All tickets should be held until the result of the race is declared official. No minor shall purchase or cash a pari-mutuel ticket. Approximate odds represent the probable pay-out price of the win pool at the time they are posted and have no bearing on the pay-out price for any other pool. Where approximate odds for any horse are posted as "1-9", the pay-out price based on a \$2 bet on the win pool may be as low as \$2.10. All tickets should be kept until the result of the race is declared official. No ruling made by the Judges or the Alcohol And Gaming Commission of Ontario (AGCO) with regard to distribution of purse money or the placing of horses in the order of finish, after the race has been declared official shall have any bearing on the pay-out prices or distribution of pari-mutuel pools. In the case of foreign separate pool betting, the rules of racing are those of the governing body that regulates the race.

Cancellation Policy

In the event that cancellation of races should result for any reason after four races have been run, no refunds or issuance of rain checks will be made. If a cancellation results before the completion of four races, and upon producing the day's Official Program at the seller's booth, a next day's racing program will be exchanged.

Refunds

Subject to the provisions of the Federal Regulations, all monies bet in all pools on a race are refunded in the event that the race is canceled, declared off, declared no contest or postponed beyond the racing card for which it was scheduled. Subject to the Regulations, all monies bet on a horse are refunded if the horse is a late scratch or does not receive a fair start. Where a horse that is part of an entry is a late scratch and at least one horse of that entry or mutual field starts in the race, all tickets purchased on that entry or mutual field remain valid, and the purchase price of any such ticket shall not be refunded.

Fair Start

The starter shall have control of the horses from the formation of the post parade until a start has been determined. For purpose of this rule, the determination of the start is when the horses have passed the starting point and have been released by the starter. 22.03 (i) There shall be no recall after the horses have been released by the starter. 22.03 (i) The starter shall endeavour to get all horses away in position and on gait. The starter shall only sound a recall for the following reasons: (i) A horse scores ahead of the starting gate; (ii) There is interference before the horses have reached the starting point; (iii) A horse has broken equipment, which the starter notices; (iv) A horse falls before the starting point; (v) A horse coming to the starting gate in the wrong position; (vi) A malfunction of the starting gate or in the interests of safety. 22.03 (l) If a horse has not reached the Fair Start Pole when the horses are released at the starting point by the starter, the judges shall cause the "inquiry" sign to be displayed immediately.

Breaking Rule

When a horse breaks from its gait in a race the driver shall: (a) take the horse to the outside of other horses where clearance exists and; (b) properly attempt to pull the horse to its gait; (c) lose ground while on the break. If there has been no violation of (a), (b) or (c) above, the horse shall not be set back unless a contending horse on its gait is lapped on the hind quarter of the breaking horse at the finish, however, notwithstanding the foregoing, if interference caused by another driver(s) or horse(s) has caused the horse to be on a break at the finish, the judges may, in their discretion determine not to set the horse back even if a contending horse on its gait is lapped on the hind quarter of the breaking horse at the finish. The judges may set any horse back one or more places if, in their judgment, any of the above violations have been committed, or if the horse goes on an extended break, and the driver may be penalized.

Entry or Field in an Exacta

Exacta pools on races that have an entry (1 and 1A and/or 2 and 2B) or mutual field (14f, 15f...) will not offer a wager combining both halves of the same betting interest (ie. 1-1, 2-2, field-field). If the same betting interest finishes first and second, the exactor payout will be on those horses finishing first and third.

Daily Double & Late Double Betting

Where the daily double feature is operated, the daily double is a betting transaction in which the purchaser of a ticket undertakes to select the winners of each of the two races specified for the daily double and that if the purchaser of a daily double ticket fails to pick the winner of the first half of the daily double his bet is void and that all tickets in the second half of the daily double not coupled with the declared official winner of the first half of the daily double are void no matter what circumstances might affect the programmed running of the second half of the daily double. The daily double is operated as an entirely separate pool and is not affected by wagering in other pools operated on the daily double races. Should a horse or horses (not coupled with a starter) be excused from starting in the second race of the daily double after the first race of the daily double has been declared official, holders of all daily double tickets on such horses, coupled with the winner of the daily double race, shall participate in the Consolation Double pool.

Exacta Betting

Where the exacta feature is operated, the exacta is a betting transaction in which the purchaser of a ticket undertakes to select the first two horses to finish, in the exact order of finish, in the race on which the feature is operated.

Trifecta Betting

A Trifecta bet is a betting transaction in which the purchaser of a ticket undertakes to select the first three horses representing different betting interests to finish, in the exact official order of finish, in the race on which the feature is operated.

Superfecta Betting

A Superfecta bet is a betting transaction in which the purchaser of a ticket undertakes to select the first four horses representing different betting interests to finish, in the exact official order of finish, in the race on which the feature is operated.

Super Hi-5 Betting

The Super Hi-5 wager is a betting transaction in which the purchaser of a ticket undertakes to select the first five horses representing different betting interests to finish, in the exact official order of finish, in the race on which the feature is operated. In the event no one correctly selects all five winners in order, 100 per cent of the net pool will be carried over to the next Super Hi-5 race.

Pick-3 or Pick-4 Betting

The Pick 3 & Pick 4 bets are betting transactions in which a purchaser of a ticket undertakes to select the official winners of each of three or four successive races specified for the Pick 3 & Pick 4 respectively. Winning tickets for the Pick 3 & Pick 4 are determined in the following sequence: A) winners of all legs, B) most winners, then refund. If there is a change of surface in any leg that is NOT made known to the public prior to wagering for that pool closing, that leg will pay on all runners. If there are no winners in any leg of a pool, the entire pool is refunded.

Pick 5 Betting

The Pick 5 bet is a betting transaction in which a purchaser of a ticket undertakes to select the official winners of each of five successive races specified for the Pick 5 respectively. If no one has correctly selected all 5 winners, the entire net pool is carried over to the next available Pick 5.

Pick 3, Pick 4 & Pick 5 Scratches

In the event a Pick 3, Pick 4 or Pick 5 ticket designates as a selection a horse which is scratched, excused or determined by the Stewards/Judges to be a non-starter in any of the races comprising the Pick 3, Pick 4 or Pick 5 the favourite, as evidenced by the amount wagered in the win pool at the time of the start of the race in which the scratch occurred, will be substituted for the non-starting selection. In the event that the money bet in the win pool for two or more favourites is identical, the selection with the lowest program number shall be substituted for the non-starting selection. However, if a scratch occurs in any leg of the Pick 3, Pick 4 or Pick 5 pools before the pool is closed, a ticket including the scratched horse may be cancelled.

Pari-Mutuel Deductions

The Association deducts and retains the following percentages from wagers placed on Grand River Raceway in Ontario which are then shared with the horsepeople. Horsepeople receive a further 2% on all wagers and an additional 2% on trifecta wagering. The Ontario Government retains .5% on all bets placed in Ontario. The Canadian Government retains .8% on all wagers placed in Canada.

Win, Place, Show: 13.65%, Exacta: 17.2%, Trifecta: 21.7%, Super: 23%; all other pools: 11.7%.

Allowances

Allowances for Ontario Sired horses at Signature tracks is 50% and are based on the condition of the class. Allowances for purse earnings at Signature tracks are 25% for fillies and mares (vs colts and geldings) and are based on the conditions of the race only.

Rule 7.15

No association shall allow a person under 18 years of age to purchase or cash a ticket. For the purposes of this rule, a "ticket" is defined as a receipt or voucher that is issued by an association for one or more bets on a race or races. The association shall ensure that signs are clearly posted in all areas, or in application forms, where tickets are purchased or cashed, advising the public of the age restriction.

Advance Notice Of New Bet Cancellation Options

No claim shall be considered for tickets thrown away, lost, changed, destroyed or mutilated beyond recognition. Payment of wagers will only be made upon presentation of valid parimutuel tickets. The following Bet Cancellation Policy is in effect at Grand River Raceway and the Grand River Teletheatre site. A bet can be cancelled up until "stop betting" for the following reasons: 1) A wrong ticket (even after you have left the mutual window) e.g. wrong track; 2) A change in race surface (turf - dirt) or race distance; 3) A scratch of part of an entry (1-1A) or part of a field Self Serve Cancellation; Cancellation of Self Serve Tickets via mutual sellers (see below)

Mutuel Teller Cancellation

1) Open cancellation: ticket must be cancelled prior to stop betting of the race.
2) For tickets of \$100 or more you must write your name, address and telephone number on the back of the ticket before requesting the cancellation. You will also be required to present 1 piece of photo identification to the teller.

When your bets cannot be cancelled:

- 1) After a pool has been closed (ie betting has been stopped)
- 2) For tickets of \$100 or more, if photo ID is not presented or a full name, address and telephone number has not been legibly written on the back of the ticket
- 3) Under circumstances affecting the integrity of a pool or display of pari-mutuel data
- 4) An officer or the association refuses to cancel and refund the bet under subsection 57

Children

Children are welcome at Grand River Raceway, but must be under adult supervision at ALL Times.