

WEDNESDAY, JUNE 19, 2024

Official Program

\$2.50 taxes Included

HARNESS RACING

FROM



POST TIME 6:30 PM

HOME OF THE BRAND NEW 5/8-MILE TRACK!

EXPECT AN EXPERIENCE.

GRANDRIVERRACEWAY.COM

Grand River Raceway Entries

HORSES

ALLSMOKEANDMIRRORS	4
ALLSTAR GOLDI	5
APRIL DUFORD	10
ARCHIMEDES	5
BETTOR ON ICE	6
BETTOR THAN PRIDE	2
BOLD LANDING	10
BRIDGEWATER BOY	3
BUTTINSKI	7
CAPULET	7
CENTURY ISAIAH	5
C KAN TROT	1
CLEVELAND HERSHEY	1
COPPEREAGLE	10
DINNER AND DANCING	9
FASHION FORWARD	8
FIRSTOFANERA	9
FITNESS CLASS	7
FULLOF PERSONALITY	4
GAELIC PIPER	1
HALLOFARIDE	5
HAMSANDWICH	2
HAPPY NEIGHS	6
HARRY G	2
HP AGATHE	3
ILLGETMYOWN THANKS	2
JAFAR DU LAC	6
JD MAGIC MOON	5
KANSAS PANIC	6
KILMARTINCOMMANDER	7
LADY PANIC	4
LADYSMITH	8
LANDING PAD	5
LAST HALL	1
LEAVINWITHASMILE	4
LINCOLNS LANDING	10
LUCY AND ETHEL	4
MAGIC HUSH	10
MAPLE SHEFFORD	1
MARKET SURGE	3
MASS ACTION	3
MIKI BURKE	6
M I RADICAL	10
MOONLIGHTBOY	2
MOONWATCHER	2
MY TIME YOUR MONEY	3
NASTY REPUTATION	4
NO MONEY HONEY	8
OLIVIAS GOLDNUGGET	7
PAJAMAS OPTIONAL	7
PERFECT LANDING	7
PLAISIR	8
P L QUINELLA	5
QUICK FIX	5
ROYAL CHAMPANE	5
ROYAL TELL	9
SEA LAIRD	2
SHEMARS LADY HAVOC	9
SIRI SEELSTER	8
SUMMER CRUSH	7
SUMMER LOVIN	8
TRISTAR CARMEN	3
TRUE THAT	9
TWIN B SHOWMANCE	7
TYMAL TWISTER	1
ULTRA LADY S	10
UNISON	6
VAL VICTORIAN	9
VERACRUZ	3
VIMY RIDGE VENTI	10
WHAT HAVE I DONE	1
WHEELZBLAZIN	10
WIFEY SAID SO	8
WILDRIVERBUMBLEBEE	2
WINNER BELLS	4
WOLINAK	5
Y S BETTORS LEGACY	6

TRAINER

ANDERSON, DERICK D	6
BAILLARGEON, SARA	1
BLAIS, LUC	7
BODZ, KEVIN L	5
BOSNJAK, KATARINA C	5
BOSSENCE, KYLE J	2
BOSSENCE, STEPHEN E	10
BUDD, WILLIAM W	1,7
CAMERON, PAUL L	10
CARSS, C ANDREW	3
CHANDLER, JOHN A	10
CHERWAIKO, TIMOTHY W	3
CRONE, MEG J	6,8
CULLEN, JODIE M	8,9
DUFORD, ASHLEY A	7,10
DUPIUIS, MATTHEW D	5
ELLIS, KENNETH H	5
FLYNN, JIM R C	6
FREY, DAVID K	1
FRITZ, DALE W	2,6
GAGNON, JIMMY	2,8
GILLIS, DUNCAN J	5
GILMOUR, CRAIG G	5
HENRIKSEN, DAGFIN E	10
HOLLIDAY, DAVID L	10
JENKINS, ROBERT H	3
KVIETNIOWSKI, MICHAEL J	8
LEE, JAMES	6
LENDVOY, ASHLEY	4,7
LEWIS, SHEILA D	9
LIBBY, JASON A	9
LINDSEY, DONALD	1,3
LOUGHRAN, STEPHEN G	10
MCDONNELL, GORDON R	4,9
MCINTOSH, ROBERT A	7
MCQUEEN, CAMERON	4
MEGENS, DAN H	2,6
MEGENS, PAUL W	3
MITCHELL, CHANTAL	1,3
MOREAU, RICHARD	8
OBRIEN, JEFFREY J	7
RATCHFORD, MARY M	7
RIVEST, GARY J	4
ROBITAILLE, MARIE EVE	5
RYAN, JASON D	4,5
SHEPPARD, KELLY R	5
SHERMAN, JASON T	1
SIMPSON, RILEY M	4,6
TOMAS, KARL W	8,9
TOSCANI, LAURA	2,7,10
WALKER, JULIE A	2,3
WALLACE, BENJAMIN	8
WAPLES, RONALD W	5
WATSON, STEVE C	5
WELLWOOD, JAMES D	4
WHELAN, WALTER J	7
YAKE, JOHN K	1
ZERON, RICHARD	2

DRIVER

BAILLARGEON, MARIO J	1,5
BOUGHTON, DAVID K	3
BOUGHTON, DAVID M	1
COULTER, SCOTT	4,5,7,9
CULLEN, TRAVIS A	5,8,9
DUFORD, DENNIS W	7,10
FILLION, SAMUEL	1,2,4,7
GAGNON, JIMMY	2,8
HARRIS, J BRADLEY	6
HAUGHAN, ANTHONY P	3,6,7,8
HENRIKSEN, DAGFIN E	10
HENRY, TRAVIS J	2,4,5,6,10
HOLLIDAY, RYAN L	10
HUDON, PHILLIPPE	10
HUDON, STEVEN	2,7,10
JENKINS, ROBERT H	3
KELLY, COLIN	1,2,7,8,9
MACARTHUR, LYLE G	5
MACDONALD, BRETT A	1,4,5,6,8
MACDONNELL, MARK A	9
MACKENZIE, PAUL G	5,6
MCCLURE, BOB	10
MEGENS, DAN H	2,3
MOORE, TYLER	2,3,5,10
OBRIEN, JEFFREY J	7
RATCHFORD, TODD	7
RENAUD, JEAN BERNARD	3
ROONEY, GARRETT L	4
RYAN, JASON D	1,4,5,8
SORRIE, AUSTIN	2,10
SPENCE, DALE PR	4,6
TOMAS, KARL W	8,9
WAPLES, RONALD W	5
WHELAN, MICHAEL W	7
YOUNG, SCOTT R	1,3,6,9

Track Speed Ratings

SEVEN-EIGHTHS MILE TRACK

WOODBINE MOHAWK PARK	1:55.0
----------------------	--------

FIVE-EIGHTHS MILE TRACKS

FRASER DOWNS	1:59.0
GEORGIAN DOWNS	1:57.2
GRAND RIVER RACEWAY	
KAWARTHA DOWNS	1:58.0
NORTHLANDS PARK	1:57.4
RIDEAU CARLETON RACEWAY	1:58.1
HIAWATHA HORSE PARK	1:57.1
STAMPEDE PARK	1:58.1

HALF-MILE TRACKS

CHARLOTTETOWN DRIVING PARK	2:01.0
CLINTON RACEWAY	2:00.3
DRESDEN RACEWAY	2:00.2
EXHIBITION PARK RACEWAY	2:01.3
FLAMBORO DOWNS	1:58.0
FREDERICTON RACEWAY	2:00.4
HIPPODROME d'AYLMER	2:03.1
HANOVER RACEWAY	2:00.3
INVERNESS RACEWAY	2:02.2
LEAMINGTON RACEWAY	2:01.0
HIPPODROME de QUEBEC	2:02.2
SUMMERSIDE RACEWAY	2:01.1
NORTHSIDE DOWNS	2:04.1
HIPPODROME TROIS-RIVIERES	2:01.4
TRURO RACEWAY	2:01.0
WESTERN FAIR RACEWAY	2:00.1

Trainer Changes

Race	Horse	Trainer Change
4	LADY PANIC	Ryan A Steward to Riley M Simpson

Grand River Raceway

By Ken Middleton, Jr. - Wednesday, June 19

Most Probable Winner:

Race 4 - #7 Allsmokeandmirrors

Longshot Special

Race 7 - #6 Fitness Class

Race 1 Selections 4-1-5-3

4 C KAN TROT went a long way on the lead last but wound up settling for the runner-up award. She has more than enough speed to beat this group. Top call.

1 CLEVELAND HERSHEY gets a change of scenery and an inside post to work with tonight. Big threat.

5 WHAT HAVE I DONE made a costly miscue last time and will look to bounce back in here. Contender.

Race 6 Selections 4-5-3-6

4 UNISON gets a change of scenery and finds his way to an easier class for trainer Megens. He might be able to find some improvement against this group.

5 HAPPY NEIGHS has hit the ticket in each of his last five outings. He's a logical Exacta factor in this spot.

3 MIKI BURKE got away very slowly last time before rallying well to finish fourth. He can play a small role.

Race 2 Selections 2-3-1-6

2 WILDRIVERBUMBLEBEE catches a ton of post relief this evening, and that might be all the edge this veteran needs to strike a pose. He rates top billing.

3 BETTOR THAN PRIDE was a speedy runner-up last time over this oval. She merits big respect again.

1 MOONWATCHER was a speedy runner-up in his latest assignment. He merits attention once again.

Race 7 Selections 8-1-9-3

8 CAPULET stalked the speed last time and then rallied to a 1:58 victory for trainer Blais. He has a tougher post to contend with tonight. Slight edge.

1 TWIN B SHOWMANCE got away poorly from the rail last time, but I can see him improving this evening.

9 BUTTINSKI came up a head short last time in what was his best effort in recent weeks. Top three threat.

Race 3 Selections 4-2-3-1

4 MASS ACTION was a solid second last time after blowing up in his debut. The son of Muscle Mass can be a major threat if he minds his manners in this spot.

2 VERACRUZ trotted an even mile and wound up fourth in her debut for trainer Cherwaiko. Contender.

3 HP AGATHE went a long way on the lead last time but had to settle for second prize. Top three threat.

Race 8 Selections 3-4-6-2

3 LADYSMITH was a lapped-on runner-up in last week's debut for trainer Moreau. She gets a solid post to work from tonight. She gets the nod in here.

4 NO MONEY HONEY rallied from out of the clouds to be second in her latest. She can do some damage.

6 FASHION FORWARD has grabbed shares in each of her last four attempts. She's worth a look again.

Race 4 Selections 7-1-4-2

7 ALLSMOKEANDMIRRORS has finished no worse than second in each of her last four outings. Even from this outside post she merits major respect again.

1 FULLOF PERSONALITY lacked staying power last time, but that wasn't the case on June 5. Contender.

4 LEAVINWITHASMILE kicked home in :28.3 to be a solid fourth last time. She can improve in this spot.

Race 9 Selections 6-5-1-4

6 VAL VICTORIAN has been first or second in four of her last five assignments. She has the speed and the skill needed to be a major danger again. Top call.

5 FIRSTOFANERA was a sharp winner in last week's debut for trainer Libby. She's a threat to double up.

1 ROYAL TELL was a solid winner last time. She gets a great post to work from in her quest to repeat.

Race 5 Selections 2-3-7-6

2 ARCHIMEDES kicked home in :27.3 to find his way onto the ticket for trainer Sheppard in his latest effort. He gets in with a softer group tonight. Top call here.

3 WOLINAK has hit the ticket in each of his last six outings and I'll look for that trend to continue tonight.

7 P L QUINELLA rallied to a third-place finish last time and I can see him playing a similar role tonight.

Race 10 Selections 9-6-5-3

9 WHEELZABLAZIN has reeled off three straight wins for trainer Cameron, who will look to keep the ball rolling in here. Expect a short price once again.

6 M I RADICAL has picked up shares in his first two starts of the season. He merits solid respect again.

5 VIMY RIDGE VENTI got off to a slow start last time, but his late rally earned him a share. Trifecta factor.

WELCOME

On the



THE GRANDWAY

Patio

VIPs

Race 4: Ostic Summer Slammer

Welcome to the Ostic Group team tonight we hope you enjoy a fun VIP patio experience!

Race 5: OFA Sponsored Race

Thanks to the Ontario Federation of Agriculture team for joining us tonight and sponsoring this race.

Race 6: The Century 21 Heritage House Derby

Enjoy your fun night on the patio Century 21!

Race 7: Happy Birthday to Joanne who is turning 50 and Tracey who is turning 60!!! Whoot whoot!

Welcome Joanne and Tracey and all your friends and family. Happy birthday from Grand River Raceway!

Book your  THE GRANDWAY *Patio Party*

Get a VIP experience right next to the track!

12+ people | starting at \$35/per person
(Patio Parties incl. reserved area, dinner, race program, access to bar, and more!)

Contact: bookings@thegrandway.com

Betting Basics

Some essentials to get you started with making a wager.

1 How to wager



Place your bet by visiting a teller, or using a self-serve terminal.

To place a bet here are just 5 things you need to know:

- 1 Name of racetrack (choose from any track in the simulcast feeds)
- 2 Number of the race
- 3 Amount of your bet (e.g. \$2)
- 4 Type of bet (see step 2)
- 5 Horse's number (see step 4)

Once you have decided what you want to bet, head to the nearest seller's window and use the sample statement as your guide:

Hello, (Racetrack), race 6, \$2 to WIN on Horse #4

How to use a self-serve terminal:

- 1 Swipe your Cash Card/Insert Cash
- 2 Enter the initial PIN #1234 (then choose a new PIN)
- 3 Press/Tap the track you would like to bet: (defaults to current race)
- 4 Tap the Horse Number: **#4**
- 5 Press/Tap the Bet Type: **WIN**
- 6 Press/Tap the Bet Amount: **\$2**
- 7 Press/Tap the Race Number: **Race #6**
- 8 Press Green **"Make BET"** button
- 9 Press/Tap the **"Finish with Receipt"** button
- 10 Be sure to check your ticket to confirm it's the bet you wanted

To get a Cash Card or for assistance ask a teller, or a staff member.

2 Types of bets



Single horse bets (minimum \$2.00 bet is required)

Bet type	Level of difficulty	Explanation and expectation
Win	U U U	Your horse must finish 1st; payoff determined by the win odds.
Place	U U	Your horse must finish 1st or 2nd; payoffs better than to show.
Show	U	Your horse must finish 1st, 2nd, or 3rd; modest payoffs.

Exotic multiple-horse bets

Bet type	Level of difficulty	Explanation and expectation
Exacta*	U U U U	Your horses must finish 1st and 2nd in exact order; riskier bet that can pay a little or a lot, depending on the horses' odds.
Daily double	U U U U U	Pick the winners of two designated consecutive races.
Pick 3, Win 4, Pick 5, Pick 6	U U U U U U	Select the winners of a designated set of consecutive races. The wager must be made prior to the start of the first race in the multi-race wager.
Triactor*	U U U U U U U	Your horses must finish 1st, 2nd, and 3rd in exact order; can be expensive to play if you use a lot of horses.
Superfecta*	U U U U U U U U	Your horses must finish 1st, 2nd, 3rd, and 4th; big payoff possible.

* Exotic bets require the horses to finish in the EXACT order you select, unless you "BOX" the bet, in which case your selections can finish in any order.

For more information visit ONTARIORACING.com

1

TROT \$0.20 TRIFECTA & EXACTA & \$0.20 SUPERFECTA & PICK 5- \$5000 GUARANTEED(1-2-3-4-5) & DAILY DOUBLE (Races 1 and 2) PURSE \$6500. NW 1 RACE OR \$5,000 (F & M \$6,250) LIFETIME (W-ALL).

1 MILE

WARM-UP PAD

PROBABLE FAVOURITES: 4-1-5-3

ASK FOR HORSE BY PROGRAM NUMBER

Table with columns: Date, Track, CCndVar, Class, Purses, Race times, Str., Fin., Odds, Trn, First, Second, Third. Rows include race details for programs 1 through 7, listing horses like Cleveland Hershey, Gaelic Piper, C Kan Trot, What Have I Done, Maple Shefford, and Tymal Twister.

WARM-UP PAD

PROBABLE FAVOURITES: 3-1-2-4

ASK FOR HORSE BY PROGRAM NUMBER

Table with columns: Date, Track, Cnd, Var, Class, Purse, 1/4, 1/2, 3/4, Fin, Fld, PP, 1/4, 1/2, 3/4, Str., Fin., 1/4, L 1/2, L 3/4, L 1/4, Time, Odds, Drv, Trn, First, Second, Third. Rows include horse names like MOONWATCHER, WILDRIVERBUMBLEE, BETTOR THAN PRIDE, SEA LAIRD, MOONLIGHTBOY, ILLGETMYOWN THANKS, HAMSANDWICH, HARRY G.

3

TROT
1 MILE

\$0.20 TRIFECTA & EXACTA & \$0.20 SUPERFACTA & PICK 3(3-4-5)
PURSE \$6500. N/W 1 RACE OR \$5,000 (F & M \$6,250) LIFETIME (W-ALL).

WARM-UP PAD

PROBABLE FAVOURITES: 2-3-4-6

ASK FOR HORSE BY PROGRAM NUMBER

Date	Track	°C	nd	Var	Class	Purse	1/4	1/2	3/4	Fin	Fld	PP	1/4	1/2	3/4	Str.	Fin.	1/4	L 1/4	L 3/4	L 1/2	Time	Odds	Drv	Trn	First	Second	Third
1	8-1 BRIDGEWATER BOY † Dan Megens 189 Black-Red-White (26-1-1-3-98) Tr: Paul Megens (91-7-15-12-.212) 2024 0 0 0 0 \$0 B g 3 by What The Hill-OK To Play-Yankee Glide Saltwater Stable,Moffat,ON 2023 0 0 0 0 \$0 Breeder: Angie Stiller,London,ON Last 5 Sts - \$0 Last 10 Sts - \$0 4 Grvr ^{7/8} 23ft Qua :30 1:01 1:30 ⁴ 1:59 ¹ 2 3 ^{3/2} 3 ³ 3 ^{3/4} 3 ^{9/2} 4 ^{15/4} :30 ³ :31 :30 :30 ⁴ 2:02 ² nb MegD MegP Macallon Cntrysh FstAsLghtng																											
2	9-5 VERACRUZ † (3, 5/8, 2:01-Q \$520) Scott Young 166 Burgundy-Gold (242-20-24-31-.180) Tr: Timothy Cherwaiko (14-0-3-2-.166) 2024 1 0 0 0 \$520 Br g 3 by Father Patrick-Valdonna-Andover Hall LEX-SEL 65,000 Gary Green,Puslinch,Timothy Cherwaiko,Cambridge,ON 2023 3 0 0 0 \$0 Breeder: Brittany Farms Llc,Versailles,KY Last 5 Sts - \$520 Last 10 Sts - \$520 8 Grvr ^{7/8} 23ft Qua :28 ³ :59 ² 1:28 ⁴ 1:58 8 6 5 ^{7/8} 5 ^{8/8} 5 ^{7/2} 4 ⁷ 4 ⁷ :30 ¹ :30 ³ :29 ² :29 ¹ 1:59 ² 3 ²⁰ YouS CheT Capulet CKanTrot SmokinPower Jun12 1 Grvr ^{7/8} 25ft Qua :30 ¹ 1:01 1:31 ⁴ 2:01 3 1 ^{23/4} 1 ⁴ 1 ^{3/2} 1 ^{5/2} 1 ^{7/4} :30 ¹ :30 ⁴ :30 ⁴ :29 ¹ 2:01 nb YouS CheT Veracruz HeyDude BadLiIB Jun5 1 Grvr ^{7/8} 25ft Qua :29 ¹ :57 ² 1:27 1:55 ¹ 8 8x 7 ^{9/2} 7 ^{7/4} 7 ^{11/2} x7 ^{27/2} 7 ^{31/4} :31 ³ :30 ³ :29 3:2 ² 2:03 ³ 11 ⁶⁴ MilA HoJ ItWasntMe Termitte Alexa Sep18 1 Lex ¹ ft Qua :29 ¹ :57 ² 1:27 1:55 ¹ 7 4 2 ^{13/4} 2 ^{1/2} 1 ^{1/2} 3 ² 3 ⁴ :29 ³ :28 ³ :28 ⁴ :29 1:56 nb MilA HoJ Bonn Loxahatchee Veracruz Sep11 1 Lex ¹ ft Kygoldnrod 15000 :29 ¹ :57 ² 1:26 ² 1:55 ¹ 9 6 5 ^{3/4} 5 ^{8/4} 5 ^{6/4} 9x ^{17/4} x9 ^{18/4} :30 :28 ³ :29 :31 ² 1:59 5 ²³ TetT HoJ LckhdMrtn Loranga BeeOurHoney Sep3 1 Lex ¹ ft Kygoldnrod 15000 :28 ⁴ :57 ³ 1:26 ² 1:55 7 7 3 ^{3/4} 3 ³ 3 ³ x2 ⁵ 2p6 ^{3/2} :29 ² :28 ⁴ :29 :28 ² 1:55 ³ 27 ¹⁵ MilA HoJ LckhdMrtn Loranga RockMyUnvrs Aug20 1 Lex ¹ ft Qua :29 ¹ :58 ³ 1:29 ² 1:58 7 6 3 ⁴ 3 ^{3/4} 3 ³ 3 ⁴ 2 ⁴ :30 :29 ² :30 ³ :28 ¹ 1:58 ¹ nb MilA HoJ GmmThGrn Veracruz Prospectus Aug15 2 Phl ^{5/8} ft Qua 2yr c :29 ¹ :59 ³ 1:28 ³ 2:00 ² 4 3 4x ^{61/2} x4x ¹⁸ x4 ^{231/2} 4x ^{dis} 4 ^{681/4} :30 ⁴ :32 ² :30 :40 ⁴ 2:14 nb MilD HoJ TkmtchrchD Lktsdtb Mntrtmchn																											
3	2-1 HP AGATHE † (\$6,275) Anthony Haughan 185 Green-White-Gold (332-43-50-44-.257) Tr: Chantal Mitchell (101-10-17-15-.242) 2024 4 0 1 0 \$7,725 B f 3 by Alarm Detector-Fashion Goddess-Broadway Hall Claude Hamel,Ayer'S Cliff,Alex Hamel,Canton De Hatley,QC 2023 3 0 0 0 \$3,550 Breeder: Claude Hamel,Ayer'S Cliff,OC Last 5 Sts - \$5,475 Last 10 Sts - \$6,275 Jun9 4 GeoD ⁵ 14gd-1 Nw1r5000lcd 7500 :29 ¹ 1:00 ¹ 1:31 ³ 2:03 6 6 1 ² 1 ^{1/2} 1 ¹ 1h 2h :29 ⁴ :30 ² :31 ² :31 ² 2:03 5 ⁸⁵ HauA MitC SnrSlstr HpAgathe GIMHandsome Jun5 7 Grvr ^{7/8} 23gd-1 Nw1r5000lcd 6500 :29 ¹ 1:00 ² 1:30 ³ 2:00 ³ 9 9 7 ^{81/2} 7 ^{91/2} 6+5 7 ⁵ 6 ^{1/2} :30 ⁴ :31 ² :29 ² :29 ¹ 2:01 ² 29 ³⁰ HauA MitC WthHvDn DmslSlstr Capulet May16 1 Wbs ^{7/8} 20ft F-nw1r7000l 17000 :27 ⁴ :59 1:28 1:56 ² 9 7 5 ^{63/4} 5 ^{81/2} 7 ^{101/4} 9 ^{151/4} 9 ²² :29 ¹ :31 ² :29 ² :30 ⁴ 2:00 ⁴ 36 ⁴⁵ RoyL MitC HopeNGlory VnjBlChp ExcitingMia May9 2 Wbs ^{7/8} 12ft F-nw1r7000l 17000 :28 ⁵ :58 1:28 ² 1:57 ² 7 3 5 ^{51/2} 5 ⁹ 5 ^{561/4} 5 ^{31/2} 5 ^{43/4} :29 ³ :30 :30 :28 ⁴ 1:58 ² 17 ³⁵ RoyL MitC SlstrkCm TncsTts ExcitingMia May3 7 Wbs ^{7/8} 15ft Qua :30 ³ 1:01 ⁴ 1:32 ² 2:00 ⁴ 4 4 2 ^{21/4} 2 ^{1/2} 2 ^{1/2} 3 ³ 3 ³ :31 ³ :31 ³ :30 ² :29 2:01 ³ nb RoyL MitC PLRachel ClvndHrshy HpAgathe Apr26 4 Wbs ^{7/8} 6ft Qua :29 ¹ 1:00 1:31 ¹ 1:58 ² 3 3 2 ^{11/2} 2 ^{13/4} 2 ^{11/2} x3 ⁵ 6 ¹⁹ :30 :30 ² :31 :30 ⁴ 2:02 ¹ nb RoyL MitC HghlndKsmtSmokinPower ChcltExprss Sep10 4 Trrvs 18gd-2 Ccq-avenir 55000 :31 ² 1:03 ³ 1:34 ⁴ 2:05 ³ 6 6 5 ^{63/4} 5 ^{8/4} 5 ⁹ 5 ^{123/4} 5 ²¹ :32 ⁴ :31 ⁴ :32 :33 ¹ 2:09 ⁴ 29 ⁸⁵ BerP MarD SnsAmns MypsDghtr ClvndUBT Aug27 11 Trrvs 22ft Ccq-avenir 10000 :31 ¹ 1:02 ³ 1:33 ³ 2:04 6 3 3 ^{21/2} 3 ⁴ 4 ⁶ 4 ⁷ 6 ^{151/4} :31 ³ :31 ⁴ :31 ² :32 ² 2:07 23 ²⁰ BerP MarD KngMqn JdBeauty ClvndUBT																											
4	3-1 MASS ACTION † (\$1,625) Jean Bernard Renaud Green-Black-White (46-9-6-2-.282) Tr: Julie Walker (84-18-15-8-.345) 2024 2 0 1 0 \$1,625 B g 3 by Muscle Mass-Incredibility-Northern Bailey Wade Peconi,Stanchel,PE 2023 0 0 0 0 \$0 Breeder: Wade Peconi,Stanchel,PE Last 5 Sts - \$1,625 Last 10 Sts - \$1,625 Jun5 1 Grvr ^{7/8} 23ft Nw1r5000lcd 6500 :29 1:01 1:31 ¹ 2:00 ⁴ 9 6 6 ^{83/4} 4 ⁵ 3 ⁹² 2 ^{21/4} 2 ² :30 ⁴ :31 ¹ :29 ³ :29 ³ 2:01 ¹ 7 ⁸⁰ RenJ WalJ FrbdddTrsr MassAction JeanieT May16 4 Wbs ^{7/8} 20ft Nw5000lcd 16000 :29 ² :58 ² 1:27 ² 1:56 ² 10 10x6 10dis 10dis 10dis 10dis 22 ¹⁰ RenJ WalJ SweetValley HungryHill HvnnsCnt May10 6 Wbs ^{7/8} 13ft Qua :29 ² 1:00 ² 1:31 ⁴ 1:59 ¹ 7 7 3 ⁹⁶ 1 ^{13/4} 1 ^{13/4} 2 ¹ 2 ³ :30 ³ :29 ⁴ :31 ² :28 1:59 ⁴ nb RenJ WalJ SidTheKid MassAction SweetValley Sep15 3 Wbs ^{7/8} 15ft 2yr-qua :31 1:00 ³ 1:30 ⁴ 2:00 ¹ 1 4 ⁶ 4x ¹⁸ 5 ²⁹ 5 ³¹ 4 ³¹ :32 ¹ :32 :32 ² :29 ⁴ 2:06 ² nb FilS WalJ ChdHldy PayThePrice FlexOnThem																											
5	10-1 TRISTAR CARMEN † Tyler Moore 170 Black-Blue-White (132-23-15-18-.282) Tr: C Andrew Carss (2-0-0-0-.0) ft 2:01 ² Flmd 2024 5 1 0 1 \$4,092 B g 4 by Il Sogno Dream-Love Me Do-Conway Hall ONT-SEL 8,000 Erinwood Equine Inc,Rockwood,ON 2023 2 0 1 0 \$1,500 Breeder: Tri Star Farms Ltd,Brantford,ON Last 5 Sts - \$4,092 Last 10 Sts - \$5,592 Jun12 8 Grvr ^{7/8} 23ft Nw1r5000lcd 6500 :28 ³ :59 ² 1:28 ⁴ 1:58 8 9 6 ¹⁰ 6 ⁹ 6 ¹¹ 6 ¹² 6 ^{153/4} :30 ³ :30 ³ :29 ⁴ :30 ¹ 2:01 ¹ 31 ⁰⁵ MooT CarC Capulet CKanTrot SmokinPower Jun5 1 Grvr ^{7/8} 23ft Nw1r5000lcd 6500 :29 1:01 1:31 ¹ 2:00 ⁴ 9 9x7 9 ²¹ 9 ¹⁷ 9 ¹⁸ 9 ²⁰ 9 ^{221/2} :31 ¹ :31 ¹ :30 ² :30 ² 2:05 ¹ 11 ²⁵ MooT CarC FrbdddTrsr MassAction JeanieT May5 4 FlmD 15ft Nw1r5000lcd 6600 :29 1:00 ⁴ 1:31 2:01 ¹ 8 2 1 ^{11/2} 1 ² 1 ^{21/4} 1 ^{ns} 3 ^{11/4} :29 :31 ⁴ :30 ¹ :30 ² 2:01 ² 2 ⁰⁵ GugN GugN MassMoney SymbiOfBty TrstrCrnm Apr28 9 FlmD 19ft Nw1r5000lcd 6600 :29 ¹ :59 ⁴ 1:29 ⁴ 2:01 ² 8 3 1 ^{13/4} 1 ^{13/4} 1 ^{21/4} 1 ^{11/2} 1h :29 ¹ :30 ³ :30 :31 ³ 2:01 ² 11 ⁸⁵ GugN GugN TrstrCrnm ClvndMssk SynergyS Apr13 4 FlmD 11ft-1 Qua-t&p :30 1:00 ³ 1:31 ² 2:02 ¹ 1 2 ^{11/2} 2 ^{11/2} 2 ^{13/4} 3 ^{21/2} 5 ⁸ :30 ¹ :31 ⁴ :31 :31 ³ 2:03 ² nb GugN GugN Zppnppnppn DrydnHnvr KrSlstr Apr6 2 FlmD 14ft Qua :30 ³ 1:02 ³ 1:32 ⁴ 2:03 ⁴ x2X pu dnf nb GugN GugN OlvsgldngtSummerCrush PeterCrown Feb3 3 FlmD 4ft Qua-t&p :30 ² :59 ² 1:28 ² 1:59 ¹ 3 2 ¹ 2 ⁷ 2 ¹⁵ 2x ¹⁶ x4 ²² :30 ³ :30 ¹ :30 ³ :32 ¹ 2:03 ³ nb GugN GugN SodaQueen AmrcnBlzzK Plaisir Jan7 1 FlmD -1ft Nw1r5000lcd 6000 :31 ³ 1:03 ³ 1:34 ⁴ 2:04 ¹ 9 4 5x ^{961/4} 5 ^{81/2} 6 ^{51/2} 6 ^{51/2} 4p7 ^{51/2} :32 ⁴ :32 :31 :29 ² 2:05 ¹ 5 ⁵⁵ GugN GugN Hvrcknttt HpAdaline BlvdrFrnkln																											
6	6-1 MY TIME YOUR MONEY † Robert Jenkins Jr 165 Yellow-Black-Red (38-1-3-3-.96) Tr: Robert Jenkins Jr (55-4-10-3-.191) 2024 2 0 0 0 \$0 B g 3 by The Bank-Just In Time-Yankee Glide Robert Jenkins Jr,Felix Marion,Cambridge,ON 2023 2 0 0 0 \$0 Breeder: Felix Marion,Cambridge,ON Last 5 Sts - \$0 Last 10 Sts - \$0 Jun12 8 Grvr ^{7/8} 23ft Nw1r5000lcd 6500 :28 ³ :59 ² 1:28 ⁴ 1:58 8 3 7 ¹³ 7 ¹² 7 ¹⁵ 7 ¹⁶ 7 ^{163/4} :31 ¹ :30 ³ :30 :29 ³ 2:01 ² 82 ⁵⁰ JenR JenR Capulet CKanTrot SmokinPower Jun5 7 Grvr ^{7/8} 23gd-1 Nw1r5000lcd 6500 :29 ¹ 1:00 ² 1:30 ³ 2:00 ³ 9 1x 9 ³² 9dis 9dis 9dis 9dis :35 ³ nb JenR JenR WthHvDn DmslSlstr Capulet May13 3 Wbs ^{7/8} 15ft Qua :29 ² :59 ³ 1:30 1:58 ⁴ 4 4 7 ^{83/4} 7 ^{101/4} 7 ⁷ 7 ¹⁰ 7 ¹⁴ :31 ¹ :30 ² :29 ⁴ :30 ¹ 2:01 ³ nb JenR JenR DrwnlmprrsnWstRrvlry FrbdddTrsr Dec21 3 Wbs ^{7/8} 3ft Nw1r7000lcd 17000 :28 ¹ :58 ³ 1:29 ² 1:58 10 6 9 ^{153/4} 10 ^{211/4} 10 ^{121/4} 10 ^{171/2} 10 ^{171/2} :31 ² :31 ² :29 :29 ³ 2:01 ² 84 ¹⁰ JenR JenR Strlstrntrl Archimedes VlnnBlchp Dec14 3 Wbs ^{7/8} 3ft Nw1r7000lcd 17000 :28 :57 ¹ 1:27 1:58 9 2 9 ^{143/4} 9 ^{171/4} 9 ^{9171/2} 8 ^{201/4} 8 ^{191/2} :31 :29 ³ :29 ⁴ :31 ² 2:01 ⁴ 78 ⁰⁰ JenR JenR Ebullient Strlstrntrl DncngDvr Dec1 1 Wbs ^{7/8} 2sy-2 Qua :29 ¹ 1:02 ² 1:33 ¹ 2:01 ³ 1 4 ⁹ 4 ^{81/2} 4 ^{51/2} 4 ^{51/2} 4 ¹² :31 ³ :31 ⁴ :30 ⁴ :29 ² 2:04 nb JenR JenR FshnPrsdnt ShsHlrs BlvdrFrnkln																											
7	12-1 MARKET SURGE David Boughton Tr: Donald Lindsey (72-9-9-13-.254) 2024 1 0 0 0 \$0 B c 3 by The Bank-Supreme Dish-Malabar Man HBG 12,000 Glen Lindsey,Fergus,ON 2023 0 0 0 0 \$0 Breeder: Winbak Farm,Chesapeake City,MD Last 5 Sts - \$0 Last 10 Sts - \$0 Jun5 7 Grvr ^{7/8} 23gd-1 Nw1r5000lcd 6500 :29 ¹ 1:00 ² 1:30 ³ 2:00 ³ 9 2 6 ^{83/4} 6 ^{73/4} 5 ⁹⁴ x6 ⁵ 8 ^{111/4} :30 ³ :31 ² :29 ² :31 ² 2:02 ⁴ 20 ⁰⁰ MooT LinD WthHvDn DmslSlstr Capulet May13 1 Wbs ^{7/8} 15ft Qua :31 1:00 ⁴ 1:30 ⁴ 1:59 ³ 3 3 2 ^{23/4} 2 ^{231/2} 3 ^{21/2} 3 ⁶ 3 ¹⁵ :31 ³ :29 ⁴ :29 ⁴ :31 ² 2:02 ³ nb McCB LinD EmjHnvr NrthmLkr MarketSurge May6 3 Wbs ^{7/8} 12ft Qua :29 :59 1:28 ² 1:56 ³ 4 4 7 ^{161/2} 7 ²¹ 6 ^{201/4} 5x ²³ x5 ^{361/4} :32 ¹ :31 :29 ¹ :31 ² 2:03 ⁴ nb McCB LinD TotalStrk IndyBeQuick VnjBlChp Jul12 1 Grvr 23ft Qua :30 ⁴ 1:02 1:32 ² 2:02 ² x4 8 ¹⁹ 8 ¹⁸ 8 ¹⁹ 8dis 8dis :34 ³ :31 :30 ³ nb DavS LinD TopOfTheBarVmyRdgVnt Biofuel																											

INDUSTRY DAY

AUG 5 | POST TIME 12:30 PM

BUY VIP TICKETS FOR THE CAPTAIN'S QUARTERS

You'll get:

- reserved indoor seating
- front row seat to the action
- race program
- Picnic Box lunch
- ...and more!

Get tickets at grandriverraceway.com/events

WINBAK FARM'S *2024 Yearling Lineup*



Selling Ontario-Sired Yearlings at:

Lexington (9/30-10/4) • London Classic (10/17 & 10/18)
Harrisburg (11/4-11/6) • Harrisburg Mixed (11/7 & 11/8)

Ontario Pacers Sired by: Artspeak, Betterthancheddar, **Betting Line***,
Bettor's Delight, Cattlewash*, McWicked, Shadow Play, Sportswriter & Stag Party

Ontario Trotters Sired by: Archangel, Green Manalishi S, Muscle Mass,
My MVP, Resolve & Trixtion

***Introducing the 1st Ontario Crops from Betting Line & Cattlewash!**



Visit www.winbakfarm.com for Winbak Farm's 2024 Yearling Lineup!

#1 Breeder for Ontario Sire Stakes in 2023!

Joe & JoAnn Thomson, Winbak Farm Owners / Jack Burke, General Manager / Pat Woods, Canada Manager
James Ladwig, Yearling Manager / 410.885.3059 / james.ladwig@winbakfarm.com / f / X / @

WARM-UP PAD

PROBABLE FAVOURITES: 7-1-4-6

ASK FOR HORSE BY PROGRAM NUMBER

Table with columns: Date, Track, Cnd, Var, Class, Purse, 1/4, 1/2, 3/4, Fin, Fld, PP, 1/4, 1/2, 3/4, Str., Fin., 1/4, L/2, L/4, L/4, Time, Odds, Drv, Trn, First, Second, Third. Rows include race details for horses like Samuel Fillion, Ashlye Lendvov, Brett Macdonald, Gordon McDonnell, Garrett Rooney, Cameron McQueen, Jason Ryan, William Beacham, Dale Pr Spence, Riley Simpson, Scott Coultter, Gary Rivest, Travis Henry, and James Wellwood.

LADY PANIC Trainer Change: Ryan A Stewart to Riley M Simpson

5

TROT 1 MILE

\$0.20 TRIFECTA & EXACTA & SUPER HI-5

PURSE \$8800. NW 3 RACES OR \$50,000 (F & M \$62,500) LIFETIME (W-ALL). AE: CLAIMING \$18,000
FOR NW \$60,000 (F & M \$75,000) LIFETIME (W-ALL).

WARM-UP PAD

PROBABLE FAVOURITES: 3-2-6-9

ASK FOR HORSE BY PROGRAM NUMBER

Date	Track	CCndVar	Class	Purse	1/4	1/2	3/4	Fin	Flt	PP	1/4	1/2	3/4	Str.	Fin.	1/4	L/2	L/4	L/4	Time	Odds	Drv	Trn	First	Second	Third	
1	8-1 QUICK FIX (5, 7/8, 1:58 ¹ , 2 \$47,205)				Tr: Kevin Bodz (44-3-5-4-.161) sy 1:58 ⁴ Wbs ⁷ / ₈										2024 17 2 2 1		\$27,485										
RED Ch g 5 by Resolve-Raising Roseann-Deweycheaturnhowe ONT-SEL 15,000				Breeder: Jeffrey Ruch, Innisfil, ON										Last 5 Sts - \$1,915		Last 10 Sts - \$18,065											
Jun9	1	GeoD ⁵ / ₈	14gd-1	Nw3r30000lcd	9500	:29 ¹	:57 ⁴	:1:27 ³	1:58 ²	6	5 ¹⁰	5 ¹⁶	5 ¹⁷	x5 ¹⁸ / ₁₆	6 ³⁷	:31 ¹	:29 ⁴	:30	:34 ⁴	2:05 ¹	13 ⁷⁰	CuIT	BoDK	WhtAbtElm	MassMoney	AllstrGld	AllstrGld
Jun2	8	GeoD ⁵ / ₈	17ft	Nw3r30000lcd	9500	:28 ¹	:59 ²	:1:27 ³	1:58 ²	7	4 ⁸ / ₁₆	4 ⁵ / ₁₆	5 ¹² / ₁₆	5 ¹⁰ / ₁₆	5 ¹²	:29 ¹	:30 ³	:29 ³	:30 ¹	1:58 ²	13 ⁷⁰	CuIT	BoDK	FvFshSpes	AllstrGld	Sollwitt	Sollwitt
May17	3	Lon	19ft	Nw50000lcd	8600	:29 ¹	:1:00 ¹	:1:29 ¹	1:58 ¹	8	7	8 ¹⁰ / ₁₆	8 ⁹ / ₁₆	8dis	8dis	:31 ¹	:30 ⁴			34 ¹⁵	ThiD	BoDK	PmcArch	Wolinak	MadeOfMagic	MadeOfMagic	
May2	9	Wbs ⁷ / ₈	18ft	Wo2-4rl-cd	21000	:27 ¹	:57 ³	:1:26 ¹	1:54 ¹	7	3	6 ⁹ / ₁₆	6 ⁸ / ₁₆	7 ⁸	7 ¹⁰	:29 ¹	:30 ¹	:28 ³	:29 ¹	1:57	73 ²⁵	JamJ	BoDK	WnngAllnc	KnndrMwn	DblDppn	DblDppn
Apr25	7	Wbs ⁷ / ₈	6ft	Nw2r20000lcd	18000	:28 ¹	:58 ¹	:1:28 ¹	1:55 ⁴	10	5	2 ² / ₁₆	3 ³ / ₁₆	3 ² / ₁₆	3 ² / ₁₆	:28 ³	:30 ¹	:29 ⁴	:27 ⁴	1:56 ²	38 ²⁰	JamJ	BoDK	SoarHigher	KingFury	SlimSltr	SlimSltr
2	5-2 ARCHIMEDES (4, 7/8, 1:58 ¹ , 5 \$58,897)				Tr: Kelly Sheppard (19-4-2-4-.339) gd 1:58 ¹ Wbs ⁷ / ₈										2024 19 4 2 4		\$39,947										
BLUE B g 4 by Kadabra-Ziggy Wiggy-S Js Photo				Breeder: Kelly Sheppard, Dundas, ON										Last 5 Sts - \$5,961		Last 10 Sts - \$11,211											
Jun11	10	Wbs ⁷ / ₈	18ft	Nw2000l3cd	12000	:27 ²	:56 ⁴	:1:26	1:54 ⁴	10	3	8 ⁹ / ₁₆	8 ¹⁰ / ₁₆	7 ⁸ / ₁₆	7 ⁶ / ₁₆	3 ¹⁰ / ₁₆	:29 ¹	:29 ⁴	:28 ⁴	:27 ³	1:55 ²	42 ⁵⁵	MacL	ShEK	StrmTrtr	MisterMagic	Archimedes
Jun4	4	Wbs ⁷ / ₈	24ft	Nw2350l3cd	12000	:27 ¹	:57 ¹	:1:26 ²	1:55	9	3	8 ⁹ / ₁₆	8 ⁸ / ₁₆	8 ⁷	8 ⁷	x8 ⁴ / ₁₆	:29 ¹	:29 ²	:29 ¹	:28	1:55 ⁴	17 ⁶⁰	MacL	ShEK	MisterMagic	Delgado	RadioLab
May25	7	FldM	20ft	Nw1500l3cd	8600	:28 ¹	:58 ¹	:1:28	1:58 ²	8	3	7 ¹³ / ₁₆	7 ⁸ / ₁₆	4 ¹ / ₁₆	1 ¹ / ₁₆	1 ¹ / ₁₆	:29 ¹	:29 ¹	:28 ¹	:30 ¹	1:58 ²	10 ²⁵	MacL	ShEK	Archimedes	LaDeeGaa	Goatender
May18	7	FldM	20ft	Nw3500l3cd	7800	:29 ¹	:59 ³	:1:29 ¹	1:59	9	7	5 ⁹ / ₁₆	4 ⁷ / ₁₆	4 ⁹ / ₁₆	3 ² / ₁₆	3 ²	:31	:30	:28 ⁴	:29 ¹	1:59 ²	6 ⁶⁰	MacL	ShEK	MasterGrand	TWoodley	Archimedes
May12	7	FldM	18ft	Nw6700l3cd	10500	:28 ¹	:58	:1:27 ¹	1:56	6	6	6 ⁹ / ₁₆	6 ⁹ / ₁₆	6 ⁷	5 ⁸	5 ⁹ / ₁₆	:30 ³	:29 ¹	:28 ⁴	:28 ⁴	1:57 ²	13 ⁴⁰	MacL	ShEK	RRoyalPnt	ONrtePrft	Barzy
3	2-1 WOLINAK (4, 5/8, 1:56 ⁴ , 7 \$70,879)				Tr: Kenneth Ellis (19-3-5-2-.339) gd 1:58 ⁴ RldC ⁵ / ₈										2024 15 4 6 2		\$33,574										
WHITE Br g 4 by Wheeling N Dealin-Flora Dream-Taurus Dream				Breeder: Jean Tourigny, ON-Michel Damphousse, Steve Garceau, QC										Last 5 Sts - \$11,932		Last 10 Sts - \$18,674											
Jun12	4	Grv ⁵ / ₈	23ft	Nw3r53500lcd	8800	:27 ¹	:59	:1:28	1:57 ³	9	[9	5 ⁷	7 ⁸ / ₁₆	7 ⁷	5 ³ / ₁₆	2 ²	:29 ¹	:31	:29 ¹	:28 ³	1:58	11 ⁰⁰	MooT	ELIK	PmcArch	Wolinak	PLQuinella
Jun5	9	Grv ⁵ / ₈	23gd-1	Nw3r52500lcd	8800	:27 ¹	:56 ²	:1:26 ⁴	1:56 ⁴	8	3	3 ² / ₁₆	3 ¹ / ₁₆	3 ¹ / ₁₆	1h	1 ⁴	:28	:28 ³	:30 ²	:29 ¹	1:56 ⁴	6 ⁰⁵	MooT	ELIK	Wolinak	PmcArch	JdMaglcMoon
May24	8	Lon	24ft	Nw50000lcd	8600	:28 ¹	:58 ²	:1:28 ²	1:58 ⁴	6	5	2 ¹ / ₁₆	2 ¹ / ₁₆	2 ¹ / ₁₆	2 ²	2h	:28 ³	:30	:30 ¹	:1:58 ⁴	10 ⁶⁰	MooT	ELIK	PmcArch	Wolinak	Curadh	
May17	3	Lon	19ft	Nw50000lcd	8600	:29 ¹	:1:00 ¹	:1:29 ¹	1:58 ¹	8	5	2 ¹ / ₁₆	2 ¹ / ₁₆	3 ³ / ₁₆	3 ³	2h	:29 ²	:31	:29 ¹	:29 ¹	1:58 ⁴	15 ⁸⁰	MooT	ELIK	PmcArch	Wolinak	MadeOfMagic
May10	11	Lon	14ft	Nw50000lcd	8600	:28 ⁴	:59	:1:27 ³	1:58 ³	8	4	1 ¹ / ₁₆	1h	1h	1 ¹ / ₁₆	3 ¹ / ₁₆	:28 ⁴	:30 ¹	:28 ³	:31 ²	1:59	7 ⁶⁵	MooT	ELIK	PmcArch	JdMaglcMoon	Wolinak
4	10-1 CENTURY ISAIAH (4, 7/8, 1:55 ² , 2 \$69,492)				Tr: Ronald Waples Jr (22-1-0-2-.75) ft 1:55 ² Wbs ⁷ / ₈										2024 10 0 0 0		\$1,184										
GREEN B g 5 by Muscle Mass-L Dees Scripture-Credit Winner LSYS 20,960				Breeder: Century Spring Farms, Gorrie, ON										Last 5 Sts - \$0		Last 10 Sts - \$2,184											
Jun12	4	Grv ⁵ / ₈	23ft	Qua		:30	:1:01	:1:30 ⁴	1:59 ¹	6	2	2 ²	2 ¹ / ₁₆	2 ¹ / ₁₆	2 ⁶	2 ⁶ / ₁₆	:30 ¹	:30 ⁴	:29 ⁴	:29 ²	2:00 ³	nBWRJ	WRJR	Macellan	Cntrysh	FstAlghtng	
Apr14	7	FldM	14ft	Nw3r30000lcd	8800	:29 ¹	:59 ⁴	:1:29 ³	1:59 ⁴	6	6	6 ⁷ / ₁₆	6 ⁹ / ₁₆	6 ⁸	6 ⁸ / ₁₆	6 ¹⁶ / ₁₆	:31 ²	:30 ¹	:29 ³	:31 ⁴	2:00 ³	24 ²⁰	WRJR	WRJR	LadyAllStar	LckwdRm	StnbdrgCmty
Mar30	1	Wbs ⁷ / ₈	2ft	Nw20000lcd	12000	:27 ¹	:57	:1:26 ²	1:56 ³	9	2	3 ³ / ₁₆	3 ⁴	4 ³ / ₁₆	4 ³ / ₁₆	7 ¹⁰	:28 ¹	:29 ³	:29 ¹	:31 ³	1:58 ³	6 ⁷⁵⁰	McND	WRJR	DlcrstBmt	CiCifrd	VllfrchAs
Mar22	9	Wbs ⁷ / ₈	3sn-2	Nw21850cd-L	12000	:27 ¹	:58	:1:28 ³	1:58 ²	8	6	6 ¹ / ₁₆	6 ⁸ / ₁₆	6 ⁸ / ₁₆	6 ⁵ / ₁₆	7 ⁹ / ₁₆	:29 ²	:30 ¹	:30	:30 ⁴	2:00 ²	55 ⁸⁰	McND	WRJR	Cadillac	KtknMrgn	TymalTarot
Mar8	7	Wbs ⁷ / ₈	6ft	Nw20000lcd	12000	:28 ¹	:57 ¹	:1:26 ⁴	1:56 ²	10	5	3 ³ / ₁₆	3 ³ / ₁₆	3 ⁴ / ₁₆	6 ⁵ / ₁₆	10p9 ¹¹ / ₁₆	:28 ³	:29 ³	:29 ⁴	:30 ¹	1:58 ³	42 ³⁵	McND	WRJR	SpCyRdHD	RoyalLeaf	KtknMrgn
5	15-1 ROYAL CHAMPANE (3, 5/8, 1:57 ² , 2 \$79,518)				Tr: Katarina Bosnjak (54-4-1-10-.146) ft 1:59 ¹ Lon										2024 10 0 0 2		\$2,808										
BLACK B g 5 by Royalty For Life-Southwind Champagne-Muscle Hill ONT-SEL 19,000				Breeder: Glengate Farms, Erin, ON										Last 5 Sts - \$2,808		Last 10 Sts - \$2,808											
May26	9	FldM	18ft	Nw3r30700lcd	8800	:29 ¹	:58 ⁴	:1:28 ³	1:59 ¹	9	8	8 ¹⁴	8 ¹⁵ / ₁₆	8 ¹⁰ / ₁₆	8 ¹²	7 ¹³	:32	:29 ⁴	:28 ⁴	:31	2:01 ⁴	78 ⁴⁵	MaPa	BoSK	AllstrGld	MaglcHush	LandingPad
May5	1	FldM	15ft	Nw3r30000lcd	8800	:28 ¹	:57 ²	:1:27 ²	1:58 ³	8	5	3 ¹ / ₁₆	2 ²	2 ²	5 ¹¹ / ₁₆	6p5 ²⁰	:29	:28 ⁴	:31	:33 ⁴	2:02 ³	1 ⁵⁰	MaPa	BoSK	LandingPad	StnbdrgCmty	FntstCmp
Apr28	10	FldM	19ft	Nw3r30000lcd	8800	:29 ¹	:59 ³	:1:29 ³	1:59 ¹	6	1	3 ⁴	2 ²	2 ² / ₁₆	2 ⁴	3 ¹ / ₁₆	:30 ²	:29 ³	:30	:30 ²	2:00 ³	7 ⁷⁰	MaPa	BoSK	ItsAngLing	LklsKMG	RylChmpn
Apr16	3	Lon	16ft	Nw1500l3cd	5600	:29 ¹	:59 ²	:1:29 ⁴	2:00	6	scratched - vet(sick)												BoSK	ExplvsMtn	PllyflElgnc	Okeehlee	
Apr9	5	Lon	18ft	Nw2500l3cd	7200	:29 ¹	:59 ⁴	:1:28 ¹	1:58 ²	8	3	5 ⁸	6 ⁹ / ₁₆	5 ⁴ / ₁₆	5 ⁴ / ₁₆	3 ¹ / ₁₆	:30 ²	:30 ³	:28	:29 ⁴	1:58 ⁴	22 ⁷⁰	KeIC	BoSK	RsrNWhyNt	TpkpATM	RylChmpn
6	3-1 JD MAGIC MOON (3, 5/8, 1:56 ³ , 9 \$54,025)				Tr: Jason Ryan (48-10-7-5-.324) ft 1:56 ³ RldC ⁵ / ₈										2024 18 5 3 2		\$26,390										
YELLOW B g 4 by Donato Hanover-Cr Ms American Pie-Yankee Glide				Breeder: John Devito, Whitesboro, NY										Last 5 Sts - \$3,205		Last 10 Sts - \$13,460											
Jun12	4	Grv ⁵ / ₈	23ft	Op18000clm	8800	:27 ¹	:59	:1:28	1:57 ³	9	2	7 ¹⁰ / ₁₆	8 ⁸	8 ⁸ / ₁₆	7 ⁷	7 ⁴ / ₁₆	:29 ⁴	:30 ⁴	:29	:28 ¹	1:58 ²	8 ¹⁰	RyaJ	RyaJ	PmcArch	Wolinak	PLQuinella
Jun5	9	Grv ⁵ / ₈	23gd-1	Op18000clm	8800	:27 ¹	:56 ²	:1:26 ⁴	1:56 ⁴	8	4	5 ⁸ / ₁₆	4 ⁶	4 ³	4 ³ / ₁₆	3 ¹ / ₁₆	:29 ¹	:28 ²	:29 ⁴	:29 ¹	1:57	12 ²⁵	RyaJ	RyaJ	Wolinak	PmcArch	JdMaglcMoon
May24	8	Lon	24ft	Op20000clm	8600	:28 ¹	:58 ²	:1:28 ²	1:58 ⁴	6	6	6 ¹³ / ₁₆	6 ⁸ / ₁₆	6 ⁸ / ₁₆	6 ⁹ / ₁₆	6 ⁸	:30 ⁴	:29 ²	:29	:30 ⁴	2:00	14 ²⁵	RyaJ	RyaJ	PmcArch	Wolinak	Curadh
May17	3	Lon	19ft	Op20000clm	8600	:29 ¹	:1:00 ¹	:1:29 ¹	1:58 ¹	8	2	6 ⁷ / ₁₆	6 ⁶ / ₁₆	6 ⁵ / ₁₆	6 ⁵ / ₁₆	6 ⁸ / ₁₆	:30 ³	:30 ⁴	:28 ⁴	:29 ¹	1:59 ³	3 ⁵⁰	HarJ	RyaJ	PmcArch	Wolin	



The Ontario Federation of Agriculture (OFA) is the largest general farm organization in Ontario, proudly representing 38,000 farm business members across the province.

We are committed to being an industry leader for Ontario farmers and rural communities through relationship building, advocacy and influence.



TWO NIGHTS
JULY 20
AUGUST 17



Get tickets by scanning QR code:

thegrandway.com

Doors open at 6:30 pm
Two great comedians.
\$30 +tax

Come for drinks and dinner!
Menu and bar will be available for purchase.



SIRES STAKES
1974-2024

YOU ARE INVITED
to attend the Ontario Sires Stakes
50th Anniversary Celebration Events
AT A TRACK NEAR YOU

50th Anniversary Celebration Dates

Flamboro Downs May 19	Woodbine Mohawk Park May 25	The Raceway at WFD May 31	Rideau Carleton Raceway June 23
Dresden Raceway July 1	Clinton Raceway July 7	Kawartha Downs July 19	Georgian Downs August 11
Hanover Raceway August 24	Grand River Raceway September 6	Hiawatha Horse Park September 7	

GRAND RIVER Raceway

RACE DATES

Date	ASG	SERIES	Leg	Date	ASG	SERIES	Leg
Monday, July 8	2CP	PROSPECT	1	Friday, August 30	2CT	PROSPECT	4A
Monday, July 8	2FP	PROSPECT	1	Wednesday, September 4	2CP	PROSPECT	4B
Friday, July 12	2FT	PROSPECT	1	Friday, September 6	2FT	GOLD LEG	4
Friday, July 12	2CT	PROSPECT	1	Friday, September 6	2CT	GOLD LEG	4
Monday, July 15	3CP	PROSPECT	3	Monday, September 9	2FP	PROSPECT	4B
Friday, July 19	2CP	PROSPECT	2	Wednesday, September 11	3FP	PROSPECT	5
Friday, August 2	2FT	PROSPECT	3A	Friday, September 13	2CT	GRASSROOTS	5
Monday, August 5	3CP	GRASSROOTS	4	Monday, September 16	2FT	GRASSROOTS	5
Wednesday, August 7	2FP	PROSPECT	3A	Wednesday, September 18	2FT	PROSPECT	5A
Monday, August 12	3FT	GOLD LEG	4	Friday, September 27	3CP	PROSPECT FINAL	
Wednesday, August 14	3CT	GOLD LEG	4	Friday, September 27	3FP	PROSPECT FINAL	
Monday, August 26	3CT	PROSPECT	4B	Friday, September 27	3CT	PROSPECT FINAL	
Friday, August 30	2FT	PROSPECT	4A	Friday, September 27	3FT	PROSPECT FINAL	

PROSPECT FINALS
\$120,000 in purses
Grand River Raceway
3YO: September 27

The Raceway at WFD
2YO: October 11

GRASSROOTS CHAMPIONSHIPS
\$600,000 in purses
Woodbine Mohawk Park
September 28

SUPER FINALS
\$2.4 Million in purses
Woodbine Mohawk Park
October 12

COMPLETE SCHEDULE



The OSS Program is administered by Ontario Racing
ontarioracing.com



grandriverraceway.com



oss.ontarioracing.com

Schedule accurate as at March 25, 2024. Please note that all dates are subject to change and it is recommended to confirm dates and post times with the track. For complete OSS information including schedules, stats, leader boards and more, please visit oss.ontarioracing.com. Complete track information may be found at ontarioracing.com

7

TROT 1 MILE

\$0.20 TRIFECTA & EXACTA & \$0.20 SUPERFACTA & LATE PICK 4(7-8-9-10)
PURSE \$7200. N/W \$12,500 (F & M \$15,625) LIFETIME (W-ALL). AE: 4YO N/A \$920 P/S IN 2024 (
MIN. 5 STARTS).

WARM-UP PAD

PROBABLE FAVOURITES: 9-1-8-5

ASK FOR HORSE BY PROGRAM NUMBER

Date	Track	°C	nd	Var	Class	Purse	¼	½	¾	Fin	Fld	PP	¼	½	¾	Str.	Fin.	¼	L/2	L¾	L¼	Time	Odds	Drv	Trn	First	Second	Third
1	2-1 TWIN B SHOWMANCER L (3, ¾, 1:55, 2 \$31,080) Tr: Robert McIntosh (119-22-13-16-.290) gd Q2:00 Wbs ^{7/8} 2024 6 0 0 \$0 Scott Coulter 163 Tan-Black-White (485-79-60-70-279) Robert McIntosh Stables Inc,Windsor,Marlon Stables,Loretto,290 ft 1:55 Wbs ^{7/8} 2023 16 1 0 1 \$16,480 Breeder: Twinbrook Limited,Embro,ON Last 5 Sts - \$0 Last 10 Sts - \$3,060																											
RED	B g 4 by Tactical Landing-Showstopper-Andover Hall HBG 85,000																											
Jun12	9	Gvr ^{5/8}	23	ft	Nw2r25000lcd-L	8000	:28	:59	:129	1:58 ³	9	1	7 ¹⁰	7 ^{8 1/2}	7 ⁵	7 ⁶	6 ^{1 1/4}	:30	:30	:28	:29	1:59	1 ⁸⁰	CouS	McIR	BbcSprtsby	AllOTMryln	MIRadical
May31	4	Wbs ^{7/8}	20	ft	Wo2-4rl-cd-L	21000	:27	:57	1:26	1:54 ¹	10	2	5 ^{8 1/2}	5 ^{8 1/2}	x9 ⁸	8 ¹¹	8 ^{20 1/4}	:28	:29	:29	:30	1:58 ¹	8 ⁴⁴⁵	JamJ	McIR	BrnssHil	Shermont	PrvtAccss
May24	9	Wbs ^{7/8}	21	ft	Wo2-4rl-cd-L	21000	:27	:57	1:26	1:54 ¹	10	8	10 ¹²	8 ^{6 1/2}	7 ^{5 1/2}	8 ^{7 1/2}	9 ^{5 1/2}	:30	:28	:28	:28	1:55 ⁴	7 ⁶⁸⁰	FilS	McIR	MssHystr	MassMarket	Lkskgdfl
May2	6	Wbs ^{7/8}	18	ft	Wo2-4rl-cd	21000	:26	:56	1:25	1:53 ⁴	8	2	4 ^{6 1/2}	4 ^{5 1/2}	3 ^{3 1/4}	4 ^{8 1/2}	8 ^{3 1/4}	:28	:29	:28	:30	1:56 ²	4 ⁸²⁰	JamJ	McIR	MssHystr	Cstthtds	MyBuddySam
Apr22	1	Wbs ^{7/8}	11	ft	Wo2-4rl-cd	21000	:28	:58	1:27	1:55 ²	10	1	5 ^{8 1/2}	5 ^{8 1/2}	7 ^{8 1/2}	9 ^{3 1/2}	9 ^{3 1/2}	:29	:30	:28	:28	1:57 ¹	4 ²⁶⁵	JamJ	McIR	WnngAllnc	YankMyHalo	EdnOnthll
Apr15	5	Wbs ^{7/8}	11	ft	Wo2-4rl-cd	21000	:27	:56	1:25	1:55	10	2	7 ⁷	7 ⁹	6 ^{8 1/4}	6 ^{6 1/4}	9 ^{3 1/2}	:29	:29	:28	:28	1:55 ³	4 ⁷⁷⁵	JamJ	McIR	EtrnllyHnvr	Archimedes	DblDppn
2	12-1 KILMARTINCOMMANDER L (4, 2:04, 2 \$26,185) Tr: Ashley Dufford (124-7-15-29-.201) ft 2:04 Lon 2024 20 1 3 9 \$17,423 Dennis Duford 187 Red-Grey-Black (51-2-5-13-.178) Tr: Ashley Dufford,Glencoe,ON ft 1:57 Wbs ^{7/8} 2023 13 0 2 7 \$8,762 Breeder: Betty Mackinnon,Glencoe,ON Last 5 Sts - \$3,136 Last 10 Sts - \$8,892																											
BLUE	B h 4 by Il Sogno Dream-Snooki Pulleasy-Striking Sahbra																											
Jun8	5	Sar ^{5/8}	16	sy-2	Nw18000lcd	4600	:28	:59	1:30	2:02 ¹	6	5	6 ^{13 1/2}	6 ^{16 1/2}	6 ^{15 1/4}	6 ^{16 1/2}	6 ^{17 1/2}	:31	:31	:30	:32	2:05	7 ⁷⁵⁵	DoyR	DufA	FrAllyKw	GloireDream	DstynThnDr
Jun1	8	Sar ^{5/8}	23	ft	Nw2r12000lcd	4600	:28	:1:01	1:31	2:00 ¹	5		scratched - judges															
May24	3	Lon	24	ft	Nw15000lcd	7400	:29	1:00	1:29	2:00 ¹	7	3	4 ^{5 1/2}	3 ^{3 1/4}	2 ^{5 1/2}	2 ^{3 1/4}	3 ^{1 1/4}	:30	:30	:29	:30	2:00 ²	14 ²⁵	DuDe	DufA	MchsAngl	Lookproud	Klmtncmndr
May17	5	Lon	19	ft	Nw15000lcd	7400	:29	:59	1:29	2:00 ³	8	2	5 ⁵	5 ^{5 1/2}	5 ^{4 1/2}	4 ^{3 1/4}	3 ^{3 1/4}	:30	:30	:29	:30	2:01 ¹	11 ⁴⁰	DuDe	DufA	MchsAngl	PjmsOptnl	Klmtncmndr
May10	5	Lon	14	ft	Nw25000lcd	8000	:29	1:00	1:30	2:00 ³	8	2	4 ^{4 1/2}	4 ^{4 1/2}	4 ^{2 1/2}	4 ³	3 ³	:30	:31	:29	:30	2:01 ¹	11 ⁴⁰	DuDe	DufA	BbcSprtsby	Sandoon	Klmtncmndr
May3	2	Lon	17	gd-1	Nw2r25000lcd	8000	:29	:59	1:30	2:01 ⁴	6	1	5 ⁵	4 ^{3 1/4}	4 ^{3 1/4}	4 ^{3 1/2}	5 ^{1 1/2}	:30	:30	:30	:31	2:02 ³	6 ⁶⁰	DuDe	DufA	ElctrLngLgs	TempleCity	LckdwnRm
3	6-1 OLIVIAS GOLDNUGGET L (3, ¾, 1:57, 1 \$34,706) Tr: Walter Whelan (164-5-25-29-.174) ft Q2:03 Flmd 2024 8 0 1 2 \$5,326 Michael Whelan 160 Green-Gold (175-8-27-30-.188) Felix & Olivia Marion,Cambridge,ON ft 1:57 Wbs ^{7/8} 2023 12 1 3 1 \$29,380 Breeder: Felix Marion,Cambridge,ON Last 5 Sts - \$4,702 Last 10 Sts - \$12,826																											
WHITE	B m 4 by My Mvp-Just In Time-Yankee Glide																											
Jun12	7	Gvr ^{5/8}	23	ft	Nw2r25000lcd	8000	:27	:59	1:29	1:58 ²	9	6	8 ^{11 1/2}	9 ¹²	8 ^{7 1/2}	6 ⁶	4 ⁶	:29	:32	:28	:28	1:59 ³	11 ¹⁰⁵	WheM	WheWWhlzbzn	SidTheKid	Abikadabra	
Jun5	3	Gvr ^{5/8}	23	ft	Nw12500lcd	7200	:27	:58	1:28	1:57 ²	8	3	8 ^{12 1/2}	8 ^{10 1/2}	5 ^{4 1/2}	3 ^{2 1/2}	2 ^{1 1/2}	:29	:30	:28	:29	1:57 ⁴	6 ⁷⁰	WheM	WheWWhlzbzn	OlvsGldngt	PrftLndng	
May26	1	FldM	18	ft	Nw2r15000lcd	7800	:30	1:00	1:30	1:58 ⁴	6	3	x6dis	6dis	6dis	6dis	5dis						2 ¹⁰	WheM	WheWWhlzbzn	KiDbDc	EmrgncyLndng	
May19	3	FldM	23	ft	Nw2r15000lcd	7800	:27	:58	1:27	1:57	8	5	7 ^{14 1/2}	7 ¹¹	7 ^{13 1/2}	6 ¹¹	3 ^{7 1/2}	:30	:30	:29	:28	1:58 ²	5 ⁴⁰	WheM	WheWWhlzbzn	HerCurrency	OlvsGldngt	
May12	8	FldM	16	ft	Nw2r15000lcd	7800	:30	1:01	1:30	2:00 ²	8	[9	6 ¹⁰	6 ^{8 1/2}	6 ^{9 1/2}	4 ⁵	3 ^{4 1/2}	:32	:30	:29	:28	2:01 ²	4 ⁵⁵	WheM	WheWWhlzbzn	PntdByMss	OlvsGldngt	
May4	4	FldM	20	ft	Qua-t&p			:30	1:01	1:32	2:02 ⁴	3	3	4 ^{5 1/2}	4 ⁶	4 ^{4 1/2}	4 ⁶	6 ^{12 1/2}	:31	:31	:30	:31	2:05 ¹	nb	WheM	WheWWhlzfariade	Azucar	AmrcnStrght
4	15-1 SUMMER CRUSH L (2, ¾, 2:00-Q, 3 \$22,372) Tr: Ashley Lendvov (88-16-16-7-.309) ft 2:01 Lon 2024 16 3 3 2 \$20,061 Samuel Fillion 155 Blue-White (807-127-130-137-.303) Gino Toscani,Mount Hope,ON ft Q2:00 Wbs ^{7/8} 2023 4 0 0 0 \$2,311 Breeder: Winbak Farm,Chesapeake City,MD Last 5 Sts - \$3,368 Last 10 Sts - \$10,236																											
GREEN	B f 3 by Muscle Mass-Cr Mimosa-Cr Commands LEX-SEL 22,000																											
Jun9	5	GeoD ^{5/8}	14	gd-1	Nw2r15000lcd	8500	:30	1:00	1:31	2:02 ¹	9	x7x	9 ¹⁸	9 ¹²	9 ^{10 1/2}	9 ^{8 1/2}	9 ^{8 1/2}	:34	:28	:30	:36	2:03	26 ¹⁰	FilS	LenA	WhtsThPnt	WhzrrWsl	Chptrmvrns
May31	2	Lon	20	ft	City london	23000	:29	1:00	1:30	2:01 ³	6	4	3 ^{3 1/2}	3 ^{2 1/2}	3 ^{3 1/2}	3 ^{2 1/2}	3 ^{2 1/2}	:30	:30	:29	:32	2:02 ¹	25 ⁸⁰	HeTs	LenA	MassMoney	TymCntss	RylCndc
May24	1	Lon	24	ft	City london	8000	:29	:59	1:29	2:00	8	7	4 ^{4 1/2}	4 ^{4 1/2}	5 ^{3 1/2}	5 ⁶	6 ³	:30	:30	:29	:30	2:00 ³	18 ⁴⁰	HeTs	LenA	MassMoney	Moxiebow	Hillnthdcs
May17	4	Lon	19	ft	City london	8000	:30	1:00	1:30	2:01 ²	5	x2	4 ⁵	4 ^{9 1/4}	4 ^{3 1/2}	4 ^{3 1/2}	4 ^{2 1/2}	:31	:30	:30	:30	2:01 ⁴	4 ⁴⁰	HeTs	LenA	MassMoney	Moxiebow	TymCntss
May12	8	FldM	16	ft	Nw2r15000lcd	7800	:30	1:01	1:30	2:00 ²	8		scratched - judges(transportation)															
May3	5	Lon	17	gd-1	Nw15000lcd	7400	:29	1:00	1:30	2:02	8	3	4 ^{4 1/2}	4 ³	3 ^{1 1/4}	2 ^{ns}	3 ¹	:30	:30	:30	:31	2:02 ¹	2 ⁰⁵	FilS	LenA	PntdByMss	PjmsOptnl	SummerCrush
5	4-1 PERFECT LANDING L (3, 2:01, 1 \$12,189) Tr: Laura Toscani (107-12-15-12-.227) ft 2:01 Lon 2024 4 1 1 1 \$5,589 Steven Hudon 175 White-Orange-Blue (139-14-17-16-.207) Gino Toscani,Mount Hope,ON ft Q2:03 Wbs ^{7/8} 2023 6 0 0 1 \$6,600 Breeder: Fashion Farms Llc,New Hope,PA Last 5 Sts - \$6,949 Last 10 Sts - \$12,189																											
BLACK	B c 3 by Tactical Landing-Raising Rachel-Yankee Glide HBG 20,000																											
Jun12	2	Gvr ^{5/8}	23	ft	Nw12500lcd	7200	:27	:57	1:27	1:58 ²	9	5	2 ²	2 ²	2x ^{1 1/4}	7 ²⁶	7 ²⁸	:27	:29	:30	:36	2:04	4 ⁵⁰	HudS	TosL	Shtrtsl	Buttinski	FrbddnTrsr
Jun5	3	Gvr ^{5/8}	23	ft	Nw12500lcd	7200	:27	:58	1:28	1:57 ²	8	7	2 ^{1 1/2}	2 ^{1 1/2}	i2 ^{1 1/2}	2 ³	3 ⁷	:27	:30	:30	:30	2:05 ¹	14 ⁹⁵	HudS	TosL	SidTheKid	OlvsGldngt	PrftLndng
May24	2	Lon	24	ft	Nw5000lcd	6300	:29	1:00	1:31	2:01 ⁴	6	4	2 ^{1 1/2}	2 ^{1 1/2}	2 ^{1 1/2}	2 ¹	1 ^{1 1/2}	:29	:31	:30	:30	2:01 ⁴	1 ¹⁰⁵	HudS	TosL	PrftLndng	Snsnbnbg	GlBnkRxy
May17	1	Lon	19	ft	Nw5000lcd	6300	:29	1:00	1:30	2:01 ²	8	5	3 ³	2 ^h	1 ^{9nk}	1 ^h	2 ^{9k}	:30	:30	:30	:31	2:01 ²	2 ¹⁵	HudS	TosL	Shtrtsl	PrftLndng	HdMAWshy
May10	1	Wbs ^{7/8}	13	ft	Qua		:27	:56	1:26	1:54 ⁴	2	7	7 ¹⁵	7 ¹⁸	7 ¹⁸	7 ¹⁸	7 ¹⁸	:30	:29	:29	:29	1:58 ³	nb	HudS	TosL	WrrwXn	ThLknkGAs	AnglsExprss
May3	2	Wbs ^{7/8}	15	ft	Qua		:28	:57	1:27	1:54 ³	1	1	2 ¹	1 ^{1 1/4}	2 ^{1 1/2}	7 ¹³	7 ²¹	:28	:28	:30	:31	1:58 ⁴	nb	HudS	TosL	Willowtime	Griff	ColdSnaps
6	10-1 FITNESS CLASS L (3, 2:02, 1 \$22,636) Tr: William Budd (35-5-5-2-.241) gd 2:02 Lon 2024 5 1 0 0 \$4,822 Colin Kelly 164 Orange-Black-White (563-84-79-78-.273) Hutt Racing Stable,Malvern,PA ft 2:01 Sar ^{7/8} 2023 12 0 2 1 \$17,814 Breeder: Winbak Farm,Chesapeake City,MD Last 5 Sts - \$4,822 Last 10 Sts - \$7,380																											
YELLOW	B f 3 by Muscle Mass-Life Class-Angus Hall LEX-SEL 30,000																											
Jun12	2	Gvr ^{5/8}	23	ft	Nw12500lcd	7200	:27	:57	1:27	1:58 ²	9	8	7 ^{12 1/2}	7 ^{12 1/2}	6 ¹⁰	4 ²	4 ³	:29	:30	:29	:29	1:59	32 ⁶⁵	KelC	BudW	Shtrtsl	Buttinski	FrbddnTrsr
May24	3	Lon	24	ft	Nw12500lcd	7400	:29	1:00	1:29	2:00 ¹	7	2	2 ^{1 1/2}	2 ^{1 1/2}	4 ^{3 1/2}	5 ^{4 1/2}	6 ⁹	:29	:31	:29	:31	2:02	4 ¹⁰	ThID	ZerR	MchsAngl	Lookproud	Klmtncmndr
May10	4	Lon	14	ft	Nw15000lcd	7400	:29	1:01	1:30	2:00 ³	8	7	3 ³	4 ^{3 1/4}	4 ^{3 1/4}	4 ^{4 1/2}												

Three Breeds One Vision

Working Together
for a **Strong**
Horse Racing
Industry
in Ontario



delivering racing
and breeding
programs that

REWARD
PROMOTE
and
SUPPORT



Advocating for the Ontario Horse Racing Industry

ontarioracing.com





PACE
1 MILE

\$0.20 TRIFECTA & EXACTA & \$0.20 SUPERFECTA & LATE PICK 3(8-9-10)
PURSE \$6200. FILLIES & MARES - CLAIMING \$20,000 FOR N/W \$32,000 LIFETIME. (W-ALL).

WARM-UP PAD

PROBABLE FAVOURITES: 3-2-6-4

ASK FOR HORSE BY PROGRAM NUMBER

Table with columns: Date, Track, Cnd, Var, Class, Purse, 1/4, 1/2, 3/4, Fin, Fld, PP, 1/4, 1/2, 3/4, Str., Fin., 1/4, 1/2, 1/4, 1/4, Time, Odds, Drv, Trn, First, Second, Third. Rows 1-7 contain race details for various horses and drivers.

9

PACE
1 MILE

\$0.20 TRIFECTA & EXACTA & \$0.20 SUPERFACTA & DAILY DOUBLE (Races 9 and 10)
PURSE \$6800. FILLIES & MARES - CLAIMING \$20,000 FOR N/W \$60,000 LIFETIME. (W-ALL). AE: N/A
\$715 P/S IN 2023/24.

WARM-UP PAD

PROBABLE FAVOURITES: 6-5-1-4

ASK FOR HORSE BY PROGRAM NUMBER

Date	Track	°C	EndVar	Class	Purse	1/4	1/2	3/4	Fin	Fld	PP	1/4	1/2	3/4	Str.	Fin.	1/4	L/2	L/4	L/4	Time	Odds	Drv	Trn	First	Second	Third					
1	5-2	CL \$30000	Mark Macdonell	Maroon-Gold (30-5-2-5-259)																												
				ROYAL TELL L (3, 7/8, 1:52 ¹ , 5 \$43,650)																												
				Tr: Jodie Cullen (438-118-51-45-.368)																												
				A1stable,Dundas,ON																												
				ft 1:54 ¹ Grvr ^{5/8}																												
				ft 1:52 ¹ Hop ^{7/8}																												
				Last 5 Sts - \$7,180																												
				Last 10 Sts - \$15,555																												
				Breeder: Victory Hill Farm Inc,Lagrange,IN																												
				Br m 4 by Tellitikeitis-Gt Miss Royal-Pilgrims Punch HOOSIER 80,000																												
				Jun12 ¹⁰ Grvr ^{5/8} 23ft F-20000clmcd-L 6200 :27 :56 ¹ 1:25 1:54 ¹ 9 3 4 ^{4/8} 4 ^{2/8} 4 ⁰² 1h 1 ^{2/4} :28 :28 ³ :28 ⁴ :28 ⁴ 1:54 ¹ ¹⁵⁰ CuIT CuJ RoyalTell NMMyHny FshnFrwr																												
				Jun5 ⁶ Grvr ^{5/8} 23sy-2 F-20000clmcd-L 6800 :26 ¹ :57 ² 1:26 1:55 ³ 8 7 7 ^{3/8} 7 ⁷ 7 ^{08 1/2} 7 ^{4 1/2} 4 ^{9/4} :28 ⁴ :30 :28 ² :28 ³ 1:55 ³ ¹⁵⁵ CuIT CuJ JsBthtsldy RdDrHtSht Maple																												
				May28 ⁷ Lon 17ft F-nw4000l3cd-L 8400 :27 :56 ¹ 1:24 ⁴ 1:56 8 3 2 ³ 2 ² 1 ^{01 1/4} 1 ^{1 1/2} 3 ² :27 ³ :29 :28 ¹ :31 ³ 1:56 ² ³⁰⁵ CuIT CuJ LailaBlue CrsnsGd RoyalTell																												
				May22 ⁷ Lon 25ft F-nw4000l3cd-L 8400 :27 ¹ :58 1:26 ³ 1:57 6 5 6 ^{8 1/2} 6 ^{5 3/4} 3 ^{0 1/4} 3 ^{1 1/4} 3 ^{3 1/4} :29 ² :29 ⁴ :27 ³ :30 ⁴ 1:57 ³ ²³⁵ CuIT CuJ DnnrAndDncngCozeyUp RoyalTell																												
				May4 ³ FlmD 20ft Qua :30 ¹ :1:01 ¹ 1:30 1:58 ⁴ 2 2 3 ³ 3 ^{3 1/2} 3 ^{0 3/4} 2 ² 2 ² :31 ² :30 ³ :28 ³ :28 ¹ 1:58 ⁴ nb CuIT CuJ ThinkAhead RoyalTell NnnBrnc																												
				Feb1 ⁹ Wbs ^{7/8} -1gd-1 Blizzard-L 18000 :27 ¹ :56 ³ 1:25 ³ 1:54 ² 7 scratched - vet(sick)																												
				Jan19 ⁵ Wbs ^{7/8} -13gd-1 F-nw2r30000l-L 19000 :28 ¹ :57 ³ 1:26 ⁴ 1:57 10 1 5 ^{6 1/4} 4 ^{2 1/2} 2 ^{1 1/4} 2 ^{2 1/2} 4 ^{5 1/4} :29 ³ :29 :28 ² :31 1:58 14 ⁰⁰ CuIT CuJ HoneyLove Onlythgddng McVera																												
				Dec30 ⁵ FlmD -1ft F-nw3r33000l-L 8000 :29 :59 ² 1:27 ⁴ 1:57 ¹ 7 2 3 ^{3 1/2} 1 ² 1 ² 1 ^{3 1/2} 1 ^{6 1/4} :29 ³ :29 ⁴ :28 ² :29 ¹ 1:57 ¹ ¹²⁰ HenE CuJ RoyalTell iLvdHrFrst MilgnPhilly																												
2	10-1	CL \$30000	Karl Tomas	(C) 165 Black-Light Blue (22-0-1-4-85)																												
				TRUE THAT (3, 1:57, 2 \$48,849)																												
				Tr: Karl Tomas (22-0-1-4-85)																												
				Karmel Racing Stable,Guelph,ON																												
				ft 1:57 Grvr																												
				Last 5 Sts - \$1,416																												
				Last 10 Sts - \$4,650																												
				Breeder: Ray Compari,Milville,NJ																												
				BLUE B m 4 by All Bets Off-Moment Of Truth-Western Hanover HBG 10,000																												
				Jun12 ³ Grvr ^{5/8} 23ft F-20000clmcd 6800 :26 ³ :56 ² 1:25 1:53 ³ 8 2 5 ⁷ 5 ⁶ 5 ^{5 1/2} 5 ⁸ 6 ^{10 1/2} :28 :29 ³ :28 ² :29 ¹ 1:55 ³ ⁷⁰⁰ TomK TomK Frstfnr VIVctrn Maple																												
				Jun5 ⁶ Grvr ^{5/8} 23sy-2 F-20000clmcd 6800 :26 ¹ :57 ² 1:26 1:55 ³ 8 6 6 ⁸ 6 ^{5 1/4} 6 ⁵ 2 ¹ 7 ^{2 1/2} :28 ² :30 :28 ³ :29 1:56 11 ⁷⁵ TomK TomK JsBthtsldy RdDrHtSht Maple																												
				May25 ¹ FlmD 20ft F-nw3500l3cd 7800 :28 :57 ² 1:26 ² 1:55 8 1 6 ^{7 1/2} 6 ^{1 1/4} 7 ^{04 3/4} 6 ^{8 3/4} 4 ^{15 1/4} :29 ² :29 ² :28 ³ :30 ³ 1:58 29 ⁶⁰ TomK TomK SprtsDchss Bttrntmchm ThsGrIRls																												
				May18 ¹⁰ FlmD 20ft F-20000clmcd 6600 :28 ¹ :58 ¹ 1:27 1:57 8 1 6 ^{6 1/2} 6 ^{5 1/4} 4 ⁹³ 4 ³ 3 ^{2 1/4} :29 ³ :29 ³ :28 ² :29 ⁴ 1:57 ² 26 ⁶⁵ TomK TomK ClCtCk Maple TrueThat																												
				May4 ⁷ FlmD 18ft F-20000clmcd 6600 :27 ¹ :57 ² 1:26 1:55 ² 9 5 7 ^{8 1/4} 7 ^{3 1/4} 8 ^{6 1/2} 8 ⁸ 7 ^{9 1/4} :29 :29 ³ :28 ³ :29 ² 1:56 ³ 29 ⁹⁰ TomK TomK ClCtCk Maple Bttrntmchm																												
				Apr27 ¹ FlmD 18ft F-20000clmcd 6600 :28 ¹ :57 ¹ 1:25 ³ 1:55 ² 9 1 3 ^{4 3/4} 3 ^{4 1/2} 3 ^{5 3/4} 3 ^{5 1/2} 3 ^{1 1/2} :29 ¹ :29 ⁴ :28 ⁴ :30 ³ 1:57 ² 48 ¹⁰ TomK TomK ClCtCk TrueThat Bttrntmchm																												
				Apr20 ⁸ FlmD 5ft F-nw3r3000l 8800 :28 ¹ :58 ³ 1:27 ⁴ 1:58 ² 7 6 7 ^{12 1/2} 6 ¹⁵ 6 ^{0 13} 6 ⁹ 5 ^{8 1/2} :30 ³ :31 :28 ⁴ :29 ¹ 1:59 ³ 14 ²⁰ TomK TomK TrsrWtchnng Starbets DGsTesla																												
				Apr13 ¹ FlmD 9ft F-nw3r32500l 8800 :28 ¹ :57 ⁴ 1:26 ⁴ 1:57 ³ 8 2 5 ^{7 1/4} 6 ^{07 1/2} 4 ⁹⁴ 4 ^{3 1/2} 5 ^{2 1/2} :29 ⁴ :29 ² :28 ³ :30 ¹ 1:58 19 ⁹⁰ TomK TomK JlnJggs AllShnCan DngsrCvrs																												
3	12-1	CL \$25000	Scott Couiter	163 Tan-Black-White (485-79-60-70-279)																												
				SHEMARS LADY HAVOC (4, 7/8, 1:54, 16 \$160,557)																												
				Tr: Sheila Lewis (4-0-0-0-0)																												
				Sheila Lewis,Waterford,ON																												
				gd 1:56 ⁴ FlmD																												
				Last 5 Sts - \$5,630																												
				Last 10 Sts - \$10,070																												
				Breeder: Sheila Lewis,Waterford,ON																												
				WHITE B m 9 by Daii-St Lads Havoc-Peruvian Hanover																												
				Jun12 ³ Grvr ^{5/8} 23ft F-20000clmcd 6800 :26 ³ :56 ² 1:25 1:53 ³ 8 5 6 ⁹ 6 ^{7 1/2} 7 ^{08 1/4} 8 ¹⁰ 8 ¹⁴ :28 :29 ² :28 ⁴ :29 ¹ 1:56 ⁵ 45 ⁶⁵ CouS LewS Frstfnr VIVctrn Maple																												
				Jun4 ² Wbs ^{7/8} 20ft Qua :29 :59 ¹ 1:28 ⁴ 1:57 ¹ 6 3 3 ⁶ 3 ^{3 1/2} 3 ^{3 3/4} 3 ⁴ 3 ^{7 1/4} :30 ¹ :29 ³ :29 ⁴ :29 1:58 ³ nb JonT LewS LalWysAmrtnMschngbrd ShmrsLdyHvc																												
				Dec14 ² FlmD 3ft F-20000clmcd 6500 :27<																												

10

TROT
1 MILE

\$0.20 TRIFECTA & EXACTA & SUPER HI-5
PURSE \$8000. N/W 2 RACES OR \$25,000 (F & M \$31,250) LIFETIME (W-ALL). AE: 4 YO MARES N/A

\$1,060 P/S IN 2024.

WARM-UP PAD

PROBABLE FAVOURITES: 9-6-5-3

ASK FOR HORSE BY PROGRAM NUMBER

Date	Track	Class	Var	Class	Purse	1/4	1/2	3/4	Fin	Flt	PP	1/4	1/2	3/4	Str.	Fin.	1/4	L 1/2	L 3/4	L 1/4	Time	Odds	Drv	Trn	First	Second	Third	
1	9-2 APRIL DUFORD † (4, 1:58 ³ , 8 \$60,249) Dennis Duford 187 Red-Grey-Black (51-2-5-13-.178) Tr: Ashley Duford (124-7-15-29-.201) ft 1:58 ⁴ Lon 2024 16 2 3 4 \$16,893 BREEDER: Dennis Duford, Dresden, ON Last 5 Sts - \$5,155 Last 10 Sts - \$10,721 B m 4 by Il Sogno Dream-Cha Cha Slide-Yankee Glide Jun8 10 Savr ^{5/8} 16 sy ¹⁻² Nw3750l3cd 4600 :29 ² :59 ¹ :1:02 ¹ :1:31 ³ :2:01 ⁴ 7 7 7 ^{9/16} 7 ⁹ 7 ⁷ 6 ⁶ 6 ⁶ ^{1/2} :31 ¹ :32 ³ :29 ¹ :30 ² :2:03 14 ⁷⁵ DuDe DuFa FxVlyOntr Wrkntbrdwy WrpAndAHy May28 10 Lon 17 ft Nw6000l3cd 9500 :29 :59 ¹ :1:28 ³ :1:58 ³ 8 6 7 ¹³ 7 ¹¹ 7 ¹⁰ ^{1/4} 7 ¹⁰ ^{1/4} 7 ⁶ :31 ³ :29 ⁴ :29 :28 ¹ :1:57 ⁴ 40 ³⁰ HudS DuFa SpnFrmMgcmMadeOfMgicWrkntbrdwy May21 4 Lon 25 ft Nw2500l3cd 6300 :28 ⁴ :59 :1:28 ³ :1:58 ⁴ 7 5 1 ^{11/16} 1 ^{13/16} 1 ² 1 ⁶ 1 ^{7/16} :28 ⁴ :30 ¹ :29 ³ :30 ¹ :1:58 ⁴ ⁶⁰ BorT DuFa AprilDuford HallyRoad TexacoMan May14 9 Lon 18 ft Nw2500l3cd 6300 :28 ⁴ :59 :1:28 ³ :1:58 ¹ 7 6 5 ⁶ 5 ⁹ ^{1/4} 7 ¹¹ 2 ¹ :30 :30 ³ :28 ⁴ :29 :1:58 ² ³⁷⁵ BorT DuFa HfDgSnd AprilDuford MssysMgcm May10 11 Lon 14 ft Nw5000l3cd 8600 :28 ³ :59 :1:27 ³ :1:58 ³ 8 6 8 ¹³ 8 ¹³ ^{3/4} 7 ¹² ^{1/4} 7 ¹² ^{1/4} 5 ⁴ :31 ³ :30 ² :28 ¹ :29 ² :1:59 ² 3 ⁷⁵ DuDe DuFa PmcArch JdMgicMoon Wolinac May3 9 Lon 17 gd ¹⁻¹ Nw5000l3cd 8600 :29 ¹ :1:00 ³ :1:30 :2:00 6 6 6 ⁸ ^{1/4} 6 ⁷ ^{1/2} 5 ⁹ ^{9/16} 6 ⁷ ^{1/2} 4 ⁵ :30 ⁴ :31 ¹ :29 ¹ :29 ⁴ :2:01 9 ³⁰ DoyR DuFa PmcArch AllstrGld FxVlyOntr																											
2	8-1 LINCOLNS LANDING † (3, 1:58 ⁴ -Q, 1 \$10,265) Steven Hudon 175 White-Orange-Blue (139-14-17-16-.207) Tr: Laura Toscani (107-12-15-12-.227) ft Q1:58 ⁴ Flmd 2024 11 1 2 1 \$10,265 BREEDER: Andrew Shrock, Middlefield, OH Last 5 Sts - \$4,150 Last 10 Sts - \$8,690 B r c 3 by Tactical Landing-Connie Jean-Cantab Hall LEX-SEL 28,000 Jun12 7 Grvr ^{5/8} 23 ft Nw2r2500l3cd 8000 :27 ³ :59 ⁴ :1:29 ³ :1:58 ² 9 7 9 ¹³ 7 ⁹ ^{9/16} 6 ⁶ ^{1/4} 7 ⁷ ^{1/2} 8 ¹⁰ ^{1/4} :30 ¹ :31 ² :29 ¹ :29 ³ :2:00 ⁴ 46 ⁸⁵ HudS TosL Whlzbzn SidTheKid Abikadabra Jun4 1 Wbs ^{7/8} 24 ft Nw1r7000l3cd 17000 :28 ³ :58 ³ :1:28 ³ :1:58 ³ 7 6 5 ⁸ ^{3/4} 5 ⁸ ^{1/4} 6 ⁶ ^{5/16} 6 ⁶ ^{1/4} 5 ⁹ ^{3/4} :30 ¹ :31 ² :29 ¹ :29 ² :1:57 ⁴ 40 ³⁰ HudS TosL StonyBurke HvnSnt GoneGoodbye May25 3 FlmD 17 ft Qua :28 ⁴ :57 ⁴ :1:28 ¹ :1:58 ⁴ 2 2 1 ⁶ 1 ¹³ 1 ⁶ 1 ⁴ ^{1/2} 1 ^h :28 ³ :29 ¹ :30 ² :30 ¹ :1:58 ⁴ nb HudS TosL LnclnsLndng WhthVlDn MplLfBnd May18 2 FlmD 22 ft Qua-t&p :30 :59 ⁴ :1:29 ¹ :1:57 ³ 8 1 x5 ²¹ 5 ¹⁸ 5 ¹⁸ ^{1/2} 4 ¹⁹ 4 ²⁴ ^{1/2} :34 ¹ :29 ¹ :29 ² :29 ³ :2:02 ² nb HudS TosL MchrsStrght EzbsrytPrl SntAmbrgg May10 4 Lon 14 ft Nw15000l3cd 7400 :29 ¹ :01 ³ :1:30 ¹ :2:00 ³ 8 5 4 ⁸ x5 ¹⁹ ^{1/4} 8 ¹¹ 7 ⁷ 7 ⁸ ^{1/2} 7 ¹¹ ^{1/4} 4 ¹⁹ :31 ³ :30 ² :28 ¹ :30 ² :2:02 ⁴ 8 ³⁵ HudS TosL PmcArch JdMgicMoon PjmsOptnl Apr28 5 FlmD 19 ft Nw2r15000l3cd 7800 :29 ³ :59 ⁴ :1:28 ⁴ :1:59 8 6x 7 ¹⁶ 6dis 6dis 6dis 6 ³³ ^{3/4} :32 ⁴ :2:05 ⁴ 6 ⁵⁰ HudS TosL KtDbDc FstrSltn WhtsThPnt																											
3	4-1 ULTRA LADY S (5, 7/8, 2:00 ³ -2 \$24,560) Dagfin Henriksen 167 Blue-Red-White (47-4-1-4-.125) Tr: Dagfin Henriksen (73-7-5-8-.170) gd 2:00 ³ Wbs ^{7/8} 2024 15 1 0 3 \$19,210 BREEDER: Nils Moursau, Segmon, SWD Last 5 Sts - \$2,160 Last 10 Sts - \$5,490 B m 5 by Love You-Caddie Athena-Governador Jun12 7 Grvr ^{5/8} 23 ft Nw2r2500l3cd 8000 :27 ³ :59 ⁴ :1:29 ³ :1:58 ² 9 1 4 ⁴ ^{9/16} 4 ⁴ ^{3/4} 7 ⁷ 8 ⁷ ^{3/4} 7 ⁹ ^{1/2} :28 ³ :32 ¹ :30 ¹ :29 ¹ :2:00 ¹ 7 ³⁵ HenD HenD Whlzbzn SidTheKid Abikadabra May30 1 Wbs ^{7/8} 16 ft Nw2r2500l3cd 18000 :27 ¹ :55 ² :1:24 ³ :1:53 ¹ 10 7 7 ⁹ ^{1/2} 7 ¹¹ 7 ⁷ ¹⁰ ^{1/16} 8 ¹⁴ 8 ¹⁵ ^{1/2} :29 :32 ² :29 :30 ² :1:56 ¹ 11 ³⁰ HudD HenD HghlndKsmT TctcStrk ThCnmBnr May23 10 Wbs ^{7/8} 20 ft F-nw2r3000l3cd 18000 :28 ³ :58 :1:26 :1:54 10 10 7 ¹⁰ ^{1/16} 8 ¹⁰ ^{1/16} 8 ¹⁵ ^{3/4} 7 ¹⁷ 6 ¹⁵ ^{1/2} :30 ² :29 ³ :29 ¹ :27 ⁴ :1:57 67 ⁷⁵ HenD HenD TctcStrk TeaLake KarensDream May16 9 Wbs ^{7/8} 20 ft F-nw2r3000l3cd 18000 :27 ³ :57 ¹ :1:25 ¹ :1:56 8 1 3 ⁵ ^{1/2} 3 ⁴ 3 ⁵ ^{1/4} 3 ⁴ 3 ² ^{1/2} :28 ³ :29 ³ :28 ² :29 ⁴ :1:56 ² 6 ¹ 6 ¹⁰ HenD HenD KarensDreamBrthdyMny UltraLadyS May2 8 Wbs ^{7/8} 16 ft Nw2r2000l3cd 18000 :28 :58 ¹ :1:26 ¹ :1:55 8 scratched - vet(sick) Apr25 7 Wbs ^{7/8} 6 ft Nw2r2000l3cd 18000 :28 ¹ :58 ¹ :1:28 ¹ :1:55 ⁴ 10 4 7 ⁹ ^{1/2} 8 ⁹ ^{1/4} 9 ⁹ ^{7/16} 8 ¹⁰ ^{1/4} 8 ¹¹ ^{1/4} :30 :30 :29 ³ :28 ² :1:58 69 ²⁵ HenD HenD SoarHigher KingFury SImSlstr																											
4	10-1 MAGIC HUSH † (4, 2:01 ¹ , 4 \$33,927) Travis Henry 170 Light Blue-White (982-166-157-142-.306) Tr: Dr John Chandler (25-2-3-2-.173) ft 2:01 ¹ Flmd 2024 22 2 3 2 \$20,622 BREEDER: Robert Key, Leechburg, PA Last 5 Sts - \$4,400 Last 10 Sts - \$7,392 B r g 4 by Kadabra-Quiet Snow-Angus Hall HBG 35,000 Jun12 9 Grvr ^{5/8} 23 ft Nw2r2500l3cd 8000 :28 ³ :59 ⁴ :1:29 ¹ :1:58 ³ 9 7 2 ¹ ^{3/4} 2 ¹ ^{3/4} 3 ¹ ^{1/2} 4 ³ 8 ⁸ ^{1/4} 7 ⁹ ^{1/2} :29 :31 ¹ :29 ¹ :30 ² :1:59 ⁴ 43 ⁶⁵ HeTs ChaJ BbcSprtsy AllOTMryln MIRadical Jun5 5 Grvr ^{5/8} 23 sy ¹⁻² Nw2r2500l3cd 8000 :27 ³ :59 ⁴ :1:28 ⁴ :1:58 ³ 9 7 4 ⁴ ^{9/16} 4 ⁶ 6 ⁶ ^{1/4} 6 ⁷ ^{3/4} 6 ¹¹ :28 ³ :32 ² :29 :30 ² :2:00 ⁴ 20 ²⁰ HeTs ChaJ BbcSprtsy VmyRdgVrnt PjmsOptnl May26 9 FlmD 18 ft Nw3r3070l3cd 8800 :29 ¹ :58 ⁴ :1:28 ³ :1:59 ¹ 9 3 6 ¹⁰ 6 ¹² ^{1/4} 6 ⁹ ⁸ ^{1/4} 3 ⁵ 2 ⁴ ^{3/4} :31 ¹ :30 :29 :30 :2:00 ¹ 38 ⁸⁵ CulT ChaJ AllstrGld MagicHush LandingPad May19 1 FlmD 23 ft Nw3r3000l3cd 8800 :28 ³ :58 ¹ :1:27 ² :1:57 ³ 9 6 8 ¹² ^{1/4} 7 ⁹ ¹¹ ^{1/2} 9 ⁹ ¹² ^{1/2} 9 ¹³ ^{3/4} 9 ¹⁶ ^{3/4} :30 ⁴ :29 ³ :29 ² :31 ¹ :2:01 19 ⁷⁰ HenD ChaJ LandingPad FntstcMvp Hallofarine May12 11 FlmD 16 ft Nw3r3000l3cd 8800 :29 :59 ¹ :1:28 ⁴ :1:58 ³ 9 1 2 ² 2 ¹ ^{3/4} 3 ² 2 ² ^{1/2} 2 ² ^{1/4} :29 ² :30 ¹ :29 ³ :29 ¹ :1:59 19 ⁵⁰ HeTs ChaJ FrnchyHnvr MagicHush LadyAllStar May5 1 FlmD 15 ft Nw3r3000l3cd 8800 :28 ⁴ :57 ² :1:27 ² :1:58 ³ 8 3 4 ⁸ 4 ⁵ ^{1/4} 6 ¹⁰ ^{3/4} 4 ¹⁰ ^{1/2} 4 ¹³ ^{1/4} :30 ² :28 :31 ¹ :31 ³ :2:01 ¹ 23 ¹⁵ DesR ChaJ LandingPadStnrdgCmdy FntstcMvp																											
5	3-1 VIMY RIDGE VENTI † (4, 7/8, 1:59 ⁴ -2 \$33,218) Phil Hudon 179 White-Blue-Orange (309-20-15-24-.117) Tr: Stephen Loughran (18-1-1-3-.141) ft 1:59 ⁴ Wbs ^{7/8} 2024 18 1 1 3 \$23,690 BREEDER: Paul Mazzetti, Guelph, ON Last 5 Sts - \$2,400 Last 10 Sts - \$6,900 B h 4 by My Mvp-Striking Lady Hall-Striking Sahbra Jun12 9 Grvr ^{5/8} 23 ft Nw2r2500l3cd 8000 :28 ³ :59 ⁴ :1:29 ¹ :1:58 ³ 9 [9] 8 ¹¹ ^{3/4} 9 ⁹ ¹¹ ^{1/2} 9 ⁹ ⁷ 6 ⁶ 5 ⁵ :31 :31 :28 ³ :28 ³ :1:59 ¹ 21 ⁶⁰ HudP LouS BbcSprtsy AllOTMryln MIRadical Jun5 5 Grvr ^{5/8} 23 sy ¹⁻² Nw2r2500l3cd 8000 :27 ³ :59 ⁴ :1:28 ⁴ :1:58 ³ 9 4 6 ⁸ ^{1/4} 6 ⁹ ^{1/2} 5 ⁵ ^{3/4} 4 ³ ^{3/4} 2 ² ^{3/4} :29 :31 ¹ :28 ³ :28 ³ :1:59 ¹ 21 ⁶⁰ HudP LouS BbcSprtsy VmyRdgVrnt PjmsOptnl May30 4 Wbs ^{7/8} 16 ft Nw2r2000l3cd 18000 :27 ⁴ :58 :1:27 :1:54 ³ 10 9 9 ¹¹ ^{1/4} 9 ¹¹ 10 ¹⁰ 10 ¹¹ 9 ¹⁰ ^{1/2} :30 :30 ¹ :28 ⁴ :27 ³ :1:56 ¹ 16 ²⁴ HudP LouS FblsFrd MusicalRide Nzuri May23 7 Wbs ^{7/8} 20 ft Nw2r2250l3cd 18000 :28 ³ :58 :1:27 :1:54 ³ 9 4 8 ¹² ^{1/2} 8 ¹³ ^{1/4} 8 ¹¹ ^{1/4} 8 ¹⁵ ^{3/4} 8 ⁷ ¹³ ^{1/4} :31 :29 ³ :28 ³ :28 :1:57 ¹ 87 ²⁵ HudP LouS StbrnCh Shermont StrHdrrs May9 5 Wbs ^{7/8} 12 ft Nw2r2000l3cd 18000 :27 ³ :58 ² :1:27 ² :1:55 ³ 7 scratched - judges Apr25 7 Wbs ^{7/8} 6 ft Nw2r2000l3cd 18000 :28 ¹ :58 ¹ :1:28 ¹ :1:55 ⁴ 10 1 5 ⁷ ^{3/4} 6 ⁷ ^{3/4} 8 ⁶ 7 ⁸ ^{1/2} 6 ⁷ ^{1/2} :29 ⁴ :30 :29 ³ :27 ⁴ :1:57 ¹ 60 ⁹⁵ HudP LouS SoarHigher KingFury SImSlstr																											
6	5-2 M I RADICAL † (3, 7/8, 1:58 ² -Q, 6 \$25,391) Ryan Holliday 145 Brown-Gold (8-0-0-1-.41) Tr: David Holliday (14-2-2-1-.246) 2024 2 0 0 1 \$1,600 BREEDER: Clayton Bauman, Drayton, ON Last 5 Sts - \$3,376 Last 10 Sts - \$17,851 B l k g 4 by Looklikeeachpndale-Radical Dreamer-Majestic Son Jun12 9 Grvr ^{5/8} 23 ft Nw2r2500l3cd 8000 :28 ³ :59 ⁴ :1:29 ¹ :1:58 ³ 9 2 3 ³ ^{1/2} 3 ³ ^{1/2} 2 ² ^h 2 ¹ ^{1/2} 3 ² :29 :31 ¹ :28 ⁴ :29 ⁴ :1:59 6 ¹⁰ HolR HolD BbcSprtsy AllOTMryln MIRadical Jun5 5 Grvr ^{5/8} 23 sy ¹⁻² Nw2r2500l3cd 8000 :27 ³ :59 ⁴ :1:28 ⁴ :1:58 ³ 9 2 1 ¹ ^{1/2} 2 ³ 4 ³ ^{3/4} 5 ⁴ 4 ⁴ :27 ³ :32 ² :29 :29 ³ :1:59 ¹ 4 ⁸⁵ HolR LouP BbcSprtsy VmyRdgVrnt PjmsOptnl May29 3 Grvr ^{5/8} 21 ft ¹⁻¹ Qua :29 :59 ³ :1:30 ³ :1:59 ⁴ 7 1 2 ² ^{1/2} 2 ¹ ^{1/2} 2 ¹ ^{1/2} 2 ¹ ^{1/2} 2 ¹ ^{1/2} :29 ⁴ :30 :31 :29 :2:00 nb HolR HolD Wilyrnwth MIRadical PCDBlDng Nov3 10 Lon 11 ft Nw2000l3cd 7200 :29 ¹ :01 ¹ :1:32 ¹ :2:03 ² 7 5 3 ⁴ ^{1/2} 3 ³ ^{3/4} i3 ¹ x3 ³ ^{3/4} 5 ⁴ ²³ :30 ² :31 ² :30 ³ :34 ⁴ :2:07 ¹ ⁸⁵ HolR HolD HallyRoad PntByMts PCMryLrgn Oct19 5 Wbs ^{7/8} 10 ft Pop up 15000 :27 ³ :57 ³ :1:26 ³ :1:55 9 4 5 ⁹ ⁸ ^{1/4} 5 ⁹ ^{1/2} 5 ⁷ ^{1/2} 7 ¹² :28 ⁴ :30 :29 ¹ :29 ¹ :1:57 ² 20 ⁰ BorT HolD NhtngbrdMtr ZipMeUp LksLkMgc Oct12 10 Wbs ^{7/8} 9 ft Pop up 15000 :28 :58 ¹ :1:27 ² :1:56 ¹ 9 7 2 ¹ 2 ¹ 3 ² ^{1/4} 4 ³ 4 ⁴ ^{1/4} :28 ¹ :30 ¹ :29 ² :29 ¹ :1:57 13 ²⁵ BorT HolD Connor TyrnBwT DwsPointMan																											
7	12-1 BOLD LANDING † (3, 2:05 ³ -1 \$9,540) Austin Sorrie 163 Blue-Yellow (505-63-42-49-.203) Tr: Laura Toscani (107-12-15-12-.227) ft 2:05 ³ Flmd 2024 15 1 2 1 \$9,540 BREEDER: R Kevin Greenfield, R Frank, Michael Creps, OH Last 5 Sts - \$1,920 Last 10 Sts - \$7,650 B r g 3 by Tactical Landing-Amal Hall-Credit Winner LEX-SEL 45,000 Jun5 3 Grvr ^{5/8} 23 ft Nw15250l3cd 7200 :27 :58 :1:28 :1:57 ² 8 2 6 ⁸ ^{1/4} 6 ⁷ ^{1/2} 7 ⁸ 7 ⁹ 6 ⁵ ¹¹ ^{3/4} :28 ³ :30 ⁴ :30 ¹ :30 ¹ :1:59 ⁴ 50 ⁸⁰ SorA TosL SidTheKid OlvsGldnggt PrctcLndng May26 1 FlmD 18 ft Nw2r15000l3cd 7800 :30 :1:00 ¹ :1:30 ¹ :1:58 ⁴ 6 6 4 ⁶ 4 ⁵ ^{1/2} 4 ⁷ ^{1/2} 4 ¹⁰ 4 ¹² ^{1/2} :31 ¹ :30 :30 ² :29 ² :2:01 ¹ 31 ²⁰ HudS TosL Whlzbzn KtDbDc EmrgncyLndng May17 5 Lon 19 ft Nw15000l3cd 7400 :29 :59 ³ :1:29 ³ :2:00 ³ 8 6 6 ⁶ ^{3/4} 6 ⁶ ⁶ ^{1/4} 7 ⁷ 7 ⁸ 7 ⁸ ^{1/2} :30 ² :30 ² :30 ¹ :31 ¹ :2:02 ¹ 42 ⁵⁰ HudS TosL MchlsAngl PjmsOptnl Klmrncmmdr May3 5 Lon 17 gd ¹⁻¹ Nw15000l3cd 7400 :29 ¹ :1:00 ¹ :1:30 ⁴ :2:02 8 2 3 ³ ^{1/4} 3 ³ ^{1/2} 6 ⁶ ⁴ ^{1/2} 8 ⁹ ^{1/4} 6 ⁸ ^{1/4} :29 ⁴ :30 ³ :31 ¹ :32 :2:03 ³ 17 ⁴⁵ HudS TosL PntByMts PjmsOptnlSummerCrush Apr21 4 FlmD 6 ft Nw2r18300l3cd 7800 :29 ¹ :1:00 ¹ :1:30 ² :2:02 ³ 8 1 3 ⁴ 3 ⁴ ^{1/2} 3 ³ ^{3/4} 3 ³ ^{3/4} 3 ³ ^{1/4} :30 ³ :30 ³ :30 :32 :2:03 ³ 9 ⁶⁵ SorA TosL EstrSnd FstrSltn BoldLndng Apr14 3 FlmD 14 ft Nw2r15000l3cd 7800 :29 ⁴ :58 ⁴ :1:29 ⁴ :2:01 ⁴ 9 8 7 ¹³ ^{1/4} 7 ¹¹ ^{1/2} 7 ⁶ ^{1/2} 7 ⁶ 5 ³ ^{1/2} :32 ² :28 ³ :30 :31 ² :2:02 ² 53 ⁷⁰ SorA TosL FstrSltn KtDbDc PntByMts																											
8	15-1 COPPEREAGLE (2, 7/8, 1:59 ³ , 3 \$26,692) Bob McClure 164 Blue-Silver-Yellow (408-38-44-62-.203) Tr: Stephen Bossence (60-10-11-5-.296) 2024 0 0 0 0 \$0 BREEDER: Mervin & Marlin Lehman, Orla Bontrager, IN Last 5 Sts - \$15,192 Last 10 Sts - \$26,692 B c 3 by Muscle Mass-Pistol Penny-Cantab Hall HBG 70,000 May24 4 Wbs ^{7/8} 19 ft Qua :29 ² :58 ¹ :1:26 ³ :1:54 ⁴ 4 4 2 ² 2 ⁴ 2 ⁷ 2 ¹⁴ 4 ²⁴ :29 ⁴ :29 ¹ :29 :31 ³ :1:59 ³ nb McCB BosS TopMast DrydnHnvr WoodChippin May17 4 Wbs ^{7/8} 15 ft Qua :29 :58 ⁴ :1:27 ³ :1:56 ⁴ 6 5 8 5 ⁹ ^{3/4} 6 ¹² 5 ¹² ^{3/4} 5 ¹⁵ ^{1/4} :30 ³ :30 ¹ :29 ¹ :29 ¹ :1:59 ³ nb McCB BosS FlightLndng LnVnSpry RyDhrs Oct13 1 Wbs ^{7/8} 7 ft Qua :29 :58 ⁴ :1:28 ⁴ :1:58 3 2 2 ² 2 ^{1/4} 2 ² ^{1/2} 2 ⁵ 5 ⁸ :29 ⁴ :29 ² :30 :32 ² :2:01 ³ nb MacJ BosS SvnhnsDrm Abikadabra GooberSmack Sep12 6 Wbs ^{7/8} 16 ft Onss-rs 23000 :28 ¹ :58 ² :1:28 ¹ :1:58 10 8 6 ¹⁰ ^{3/4} 6 ⁷ ^{1/2} 6 ⁶ ^{1/2} 6 ³ ^{1/4} 8 ⁹ ^{3/4} :30 ² :29 ² :29 ¹ :31 ¹ :32 :2:03 ³ 8 ¹⁵																											

JOIN THE FUN!

All ages welcome!



NEIGHbourhood

- LEARN ABOUT HORSERACING
- GET FREE STUFF
- DO FUN ACTIVITIES
- AND MORE...

See GRR Ambassador, Tom, or a mutuel teller to receive your NEIGHbourhood activity bag!

grandriverraceway.com

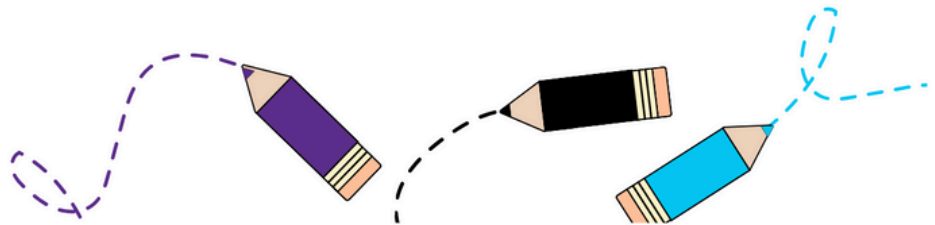

THE GRANDWAY *Lounge*

TAKEOUT AVAILABLE.
Seating right next to the track!

Check out the menu at
thegrandway.com

Grand River Raceway Race Night Schedule

June - September | Monday/Wednesday/Friday | Post Time: 6:30 pm



2024

JUNE						
S	M	T	W	T	F	S
						1
2	3	4	5	6	7	8
9	10	11	12	13	14	15
16	17	18	19	20	21	22
23	24	25	26	27	28	29
30						

JULY						
S	M	T	W	T	F	S
	1	2	3	4	5	6
7	8	9	10	11	12	13
14	15	16	17	18	19	20
21	22	23	24	25	26	27
28	29	30	31			

AUGUST						
S	M	T	W	T	F	S
				1	2	3
4	5	6	7	8	9	10
11	12	13	14	15	16	17
18	19	20	21	22	23	24
25	26	27	28	29	30	31

SEPTEMBER						
S	M	T	W	T	F	S
1	2	3	4	5	6	7
8	9	10	11	12	13	14
15	16	17	18	19	20	21
22	23	24	25	26	27	28
29	30					

*Monday, August 5 - Industry Day; Post time: 12:30pm

7445 Wellington County Road 21, Elora, ON N0B1S0

grandriverraceway.com • 519-846-5455

MURDER AT THE DEAD HORSE SALOON

Murder Mystery Dinner Theatre

SAVE 10%
Use Promo Code: FLASH10

Presented by  THE GRANDWAY

JUNE 22 & 23



★ ★ ★

Get tickets at
thegrandway.com



Giant

Pink 

Patio Party

AUG 30 | 6:00 PM

Fundraiser for those affected by breast cancer.
Portion of proceeds will be donated to Harness the Hope.

BUY TICKETS: grandriverraceway.com/events

TOP DASH WINNING DRIVERS June 5 - June 14, 2024

DRIVERS	minimum of 2 starts				MONEY	URS	WIN
	Sts	1st	2nd	3rd			
Henry Travis J	37	7	3	5	36,272	.2793	19%
Sorrie Austin	24	7	1	1	28,340	.3287	29%
Haughan Anthony P	25	4	4	3	23,840	.2889	16%
Kelly Colin	25	4	1	0	18,432	.1822	16%
Moore Tyler	18	4	1	1	18,434	.2716	22%
Harris J Bradley	23	3	4	4	22,846	.2850	13%
Macdonald Brett A	27	3	4	5	21,876	.2551	11%
Ryan Jason D	31	3	7	9	33,817	.3190	10%
Cullen Travis A	10	2	1	0	9,404	.2556	20%
Ratchford Todd	11	2	2	1	11,383	.3131	18%
Spence Dale Pr	13	2	2	2	13,728	.2906	15%
Baillargeon Mario J	6	1	1	0	6,304	.2593	17%
Desroche Ryan P	6	1	0	0	4,396	.1667	17%
Hudon Steven	11	1	1	1	8,568	.1717	9%
Macdonell Mark A	3	1	0	0	3,230	.3333	33%
Mcclure Bob	3	1	0	2	5,074	.5556	33%
Renaud Jean Bernard	6	1	3	0	8,125	.4444	17%
Rooney Garrett L	3	1	0	2	6,140	.5556	33%
Roy Louis-philippe	4	1	1	0	4,150	.3889	25%
Walker Paul K	2	1	0	0	3,925	.5000	50%
Barrington John R	2	0	0	0	310	.0000	0%
Coulter Scott	31	0	2	4	9,109	.0789	0%
Day Natasha K	2	0	0	0	400	.0000	0%
Fillion Samuel	14	0	5	2	10,949	.2460	0%
Gagnon Jimmy	5	0	0	0	1,250	.0000	0%

TOP DASH WINNING TRAINERS June 5 - June 14, 2024

TRAINERS	minimum of 2 starts				MONEY	URS	WIN
	Sts	1st	2nd	3rd			
Bossence Kyle J	8	4	0	1	14,646	.5417	50%
Cullen Jodie M	10	3	1	0	12,634	.3556	30%
Libby Jason A	5	3	0	0	11,775	.6000	60%
Crone Meg J	4	2	1	1	8,944	.7222	50%
Dupont Marie Helene	4	2	2	0	11,125	.7778	50%
Lendvoy Ashley	8	2	1	0	6,860	.3194	25%
Baillargeon Benoit O	2	1	1	0	5,600	.7778	50%
Blais Luc	2	1	0	1	4,030	.6667	50%
Boyd Rod V	3	1	0	1	3,692	.4444	33%
Budd William W	3	1	0	0	3,826	.3333	33%
Cecchin Kathy L	4	1	0	0	5,040	.2500	25%
Ellis Kenneth H	2	1	1	0	6,600	.7778	50%
Forgie Pam M	3	1	2	0	7,050	.7037	33%
Fritz Dale W	2	1	0	0	2,900	.5000	50%
Graham Katelyn M	2	1	0	1	4,114	.6667	50%
Hollingsworth Benjamin	9	1	2	2	9,884	.3086	11%
Kwietniowski Michael J	3	1	1	1	5,594	.6296	33%
Macquarrie Mark L	2	1	0	1	4,380	.6667	50%
Mann Jared A	2	1	0	0	3,225	.5000	50%
Marfisi Duane F	5	1	1	1	7,329	.3778	20%
McNiven Scott P	5	1	1	1	6,780	.3778	20%
Merner Garry M	2	1	0	0	5,500	.5000	50%
Moiseyev Jack G	3	1	0	0	3,430	.3333	33%
Moore Ian	2	1	1	0	6,200	.7778	50%
Moreau Richard	5	1	1	1	6,429	.3778	20%

Pari-mutuel wagering is conducted by:
Woodbine Entertainment Group

Racing is Conducted by:

Grand River Raceway Corporation

7445 Wellington County Rd. 21
Elora, ON • N0B 1S0
Admin: (519) 846-5455
Email: info@grandriverraceway.com
Web: www.grandriverraceway.com

Grand River Raceway Corporation

Chair G. Green
Director D. Whale
Director B. Ross
Director K. Giddy
Director I. Scott
Director D. Key

Racing Officials

Associate Judge John Dorion
Associate Judge Kelly Counsell
Associate Judge Tyler Fines
Associate Judge
Track Veterinarian P. Meyers D.V.M
Race Secretary T. O'Sullivan
Race Office C. Pattison
Starter M. Strome
Paddock Judge L. Jackson
Charter R. Cudmore
Announcer G. Guy
Photographer Tiffany Chantel Photography (519-889-1049)

Management Team

Raceway Manager J. MacDonald
Vice President - Operations K. Giddy
Vice President - Finance I. Scott
Facilities Manager D. McCaig
Human Resources Manager R. Edmondson

A.G.C.O.

Chair D. Forestell
Vice Chair P. Stoyan
Member H. Reinhart
Member N. Desai
Member D. McLarty
Member C. Vaccarino

AGCO ADMINISTRATION

CEO & Registrar Dr. K. Schnarr
Chief Operating Officer D. Forestell
Director Regulatory Compliance Branch B. Stone
Director Regulatory Compliance Branch J. Locke
Senior Manager Racing M. Wilson
Manager Racing T. Durand
Acting Manager Racing D. Moretti
Senior Manager, Veterinarian Services Dr. A. Chambers
Manager Veterinarian Services P. Chesterfield

First Turn Printing

The Official Program is published each racing day by First Turn Printing Office: 12 Dawson Road, Unit 3 Orangeville, Ontario, Canada. L9W 2W2. Telephone (519) 938-1523. © 2023 First Turn Printing. All rights reserved. Material printed herein may not be reproduced, retransmitted, or stored in any data retrieval system without the written permission of the copyright owners. Opinions expressed and information published herein are not to be construed as encouragement to wager. Every effort is made to ensure the accuracy of the information contained herein but First Turn Printing and the racing association cannot accept any responsibility for loss or inconvenience attributed to errors or omissions.

Children

Children are welcome at Grand River Raceway, but must be under adult supervision at ALL times.

Program Policy – Grand River Raceway 'live' racing programs only:

If less than 5 races have run, guests may exchange the program for another 'live' program. The actual canceled program must be presented for exchange. No refunds.

If 5 or more races have run, there will be no exchange.

General Operations

Supervision of the pari-mutuel betting and drug control services is provided by the Canadian Pari-Mutuel Agency (CPMA), a division of Agriculture Canada. All pools are calculated and distributed in accordance with these Regulations. All tickets should be held until the result of the race is declared official. No minor shall purchase or cash a pari-mutuel ticket. Approximate odds represent the probable pay-out price of the win pool at the time they are posted and have no bearing on the pay-out price for any other pool. Where approximate odds for any horse are posted as "1-9", the pay-out price based on a \$2 bet on the win pool may be as low as \$2.10. All tickets should be kept until the result of the race is declared official. No ruling made by the Judges or the Alcohol And Gaming Commission of Ontario (AGCO) with regard to distribution of purse money or the placing of horses in the order of finish, after the race has been declared official shall have any bearing on the pay-out prices or distribution of pari-mutuel pools. In the case of foreign separate pool betting, the rules of racing are those of the governing body that regulates the race.

Cancellation Policy

In the event that cancellation of races should result for any reason after four races have been run, no refunds or issuance of rain checks will be made. If a cancellation results before the completion of four races, and upon producing the day's Official Program at the seller's booth, a next day's racing program will be exchanged.

Refunds

Subject to the provisions of the Federal Regulations, all monies bet in all pools on a race are refunded in the event that the race is canceled, declared off, declared no contest or postponed beyond the racing card for which it was scheduled. Subject to the Regulations, all monies bet on a horse are refunded if the horse is a late scratch or does not receive a fair start. Where a horse that is part of an entry is a late scratch and at least one horse of that entry or mutual field starts in the race, all tickets purchased on that entry or mutual field remain valid, and the purchase price of any such ticket shall not be refunded.

Fair Start

The starter shall have control of the horses from the formation of the post parade until a start has been determined. For purpose of this rule, the determination of the start is when the horses have passed the starting point and have been released by the starter. 22.03 (i) There shall be no recall after the horses have been released by the starter. 22.03 (i) The starter shall endeavour to get all horses away in position and on gait. The starter shall only sound a recall for the following reasons: (i) A horse scores ahead of the starting gate; (ii) There is interference before the horses have reached the starting point; (iii) A horse has broken equipment, which the starter notices; (iv) A horse falls before the starting point; (v) A horse coming to the starting gate in the wrong position; (vi) A malfunction of the starting gate or in the interests of safety. 22.03 (i) If a horse has not reached the Fair Start Pole when the horses are released at the starting point by the starter, the judges shall cause the "inquiry" sign to be displayed immediately.

Breaking Rule

When a horse breaks from its gait in a race the driver shall: (a) take the horse to the outside of other horses where clearance exists and; (b) properly attempt to pull the horse to its gait; (c) lose ground while on the break. If there has been no violation of (a), (b) or (c) above, the horse shall not be set back unless a contending horse on its gait is lapped on the hind quarter of the breaking horse at the finish, however, notwithstanding the foregoing, if interference caused by another driver(s) or horse(s) has caused the horse to be on a break at the finish, the judges may, in their discretion determine not to set the horse back even if a contending horse on its gait is lapped on the hind quarter of the breaking horse at the finish. The judges may set any horse back one or more places if, in their judgment, any of the above violations have been committed, or if the horse goes on an extended break, and the driver may be penalized.

Entry or Field in an Exacta

Exacta pools on races that have an entry (1 and 1A and/or 2 and 2B) or mutual field (14f, 15f...) will not offer a wager combining both halves of the same betting interest (ie. 1-1, 2-2, field-field). If the same betting interest finishes first and second, the exactor payout will be on those horses finishing first and third.

Daily Double & Late Double Betting

Where the daily double feature is operated, the daily double is a betting transaction in which the purchaser of a ticket undertakes to select the winners of each of the two races specified for the daily double and that if the purchaser of a daily double ticket fails to pick the winner of the first half of the daily double his bet is void and that all tickets in the second half of the daily double not coupled with the declared official winner of the first half of the daily double are void no matter what circumstances might affect the programmed running of the second half of the daily double. The daily double is operated as an entirely separate pool and is not affected by wagering in other pools operated on the daily double races. Should a horse or horses (not coupled with a starter) be excused from starting in the second race of the daily double after the first race of the daily double has been declared official, holders of all daily double tickets on such horses, coupled with the winner of the daily double race, shall participate in the Consolation Double pool.

Exacta Betting

Where the exacta feature is operated, the exacta is a betting transaction in which the purchaser of a ticket undertakes to select the first two horses to finish, in the exact order of finish, in the race on which the feature is operated.

Trifecta Betting

A Trifecta bet is a betting transaction in which the purchaser of a ticket undertakes to select the first three horses representing different betting interests to finish, in the exact official order of finish, in the race on which the feature is operated.

Superfecta Betting

A Superfecta bet is a betting transaction in which the purchaser of a ticket undertakes to select the first four horses representing different betting interests to finish, in the exact official order of finish, in the race on which the feature is operated.

Super Hi-5 Betting

The Super Hi-5 wager is a betting transaction in which the purchaser of a ticket undertakes to select the first five horses representing different betting interests to finish, in the exact official order of finish, in the race on which the feature is operated. In the event no one correctly selects all five winners in order, 100 per cent of the net pool will be carried over to the next Super Hi-5 race.

Pick-3 or Pick-4 Betting

The Pick 3 & Pick 4 bets are betting transactions in which a purchaser of a ticket undertakes to select the official winners of each of three or four successive races specified for the Pick 3 & Pick 4 respectively. Winning tickets for the Pick 3 & Pick 4 are determined in the following sequence: A) winners of all legs, B) most winners, then refund. If there is a change of surface in any leg that is NOT made known to the public prior to wagering for that pool closing, that leg will pay on all runners. If there are no winners in any leg of a pool, the entire pool is refunded.

Pick 5 Betting

The Pick 5 bet is a betting transaction in which a purchaser of a ticket undertakes to select the official winners of each of five successive races specified for the Pick 5 respectively. If no one has correctly selected all 5 winners, the entire net pool is carried over to the next available Pick 5.

Pick 3, Pick 4 & Pick 5 Scratches

In the event a Pick 3, Pick 4 or Pick 5 ticket designates as a selection a horse which is scratched, excused or determined by the Stewards/Judges to be a non-starter in any of the races comprising the Pick 3, Pick 4 or Pick 5 the favourite, as evidenced by the amount wagered in the win pool at the time of the start of the race in which the scratch occurred, will be substituted for the non-starting selection. In the event that the money bet in the win pool for two or more favourites is identical, the selection with the lowest program number shall be substituted for the non-starting selection. However, if a scratch occurs in any leg of the Pick 3, Pick 4 or Pick 5 pools before the pool is closed, a ticket including the scratched horse may be cancelled.

Pari-Mutuel Deductions

The Association deducts and retains the following percentages from wagers placed on Grand River Raceway in Ontario which are then shared with the horsepeople. Horsepeople receive a further 2% on all wagers and an additional 2% on trifecta wagering. The Ontario Government retains .5% on all bets placed in Ontario. The Canadian Government retains .8% on all wagers placed in Canada.

Win, Place, Show: 13.65%, Exacta: 17.2%, Trifecta: 21.7%, Super: 23%; all other pools: 11.7%.

Allowances

Allowances for Ontario Sired horses at Signature tracks is 50% and are based on the condition of the class. Allowances for purse earnings at Signature tracks are 25% for fillies and mares (vs colts and geldings) and are based on the conditions of the race only.

Rule 7.15

No association shall allow a person under 18 years of age to purchase or cash a ticket. For the purposes of this rule, a "ticket" is defined as a receipt or voucher that is issued by an association for one or more bets on a race or races. The association shall ensure that signs are clearly posted in all areas, or in application forms, where tickets are purchased or cashed, advising the public of the age restriction.

Advance Notice Of New Bet Cancellation Options

No claim shall be considered for tickets thrown away, lost, changed, destroyed or mutilated beyond recognition. Payment of wagers will only be made upon presentation of valid parimutuel tickets. The following Bet Cancellation Policy is in effect at Grand River Raceway and the Grand River Teletheatre site. A bet can be cancelled up until "stop betting" for the following reasons: 1) A wrong ticket (even after you have left the mutual window) e.g. wrong track; 2) A change in race surface (turf - dirt) or race distance; 3) A scratch of part of an entry (1-1A) or part of a field Self Serve Cancellation; Cancellation of Self Serve Tickets via mutual sellers (see below)

Mutuel Teller Cancellation

1) Open cancellation: ticket must be cancelled prior to stop betting of the race.
2) For tickets of \$100 or more you must write your name, address and telephone number on the back of the ticket before requesting the cancellation. You will also be required to present 1 piece of photo identification to the teller.

When your bets cannot be cancelled:

- 1) After a pool has been closed (ie betting has been stopped)
- 2) For tickets of \$100 or more, if photo ID is not presented or a full name, address and telephone number has not been legibly written on the back of the ticket
- 3) Under circumstances affecting the integrity of a pool or display of pari-mutuel data
- 4) An officer or the association refuses to cancel and refund the bet under subsection 57

Children

Children are welcome at Grand River Raceway, but must be under adult supervision at ALL Times.